"Sail on, sail on, and on and on."

The Times
LOS ANGELES

In Two Parts—40 Pages
PART I—TELEGRAPH SHEET—20 PAGES

GREATER SOUTHERN CALIFORNIA

DAY MORNING, SEPTEMBER 23, 1927. C DAILY, 5 CENTS. SUNDAY, 10 CENTS.

Liberty Under Law—Equal Rights—True Industrial Freedom

RIZONA TO TAKE CUT

ings Tied to ater Truce

of Upper-Basin States 4,000,000 Acre Feet n River Accepted

ion to Claims for ues from Power Plants Demanded

BY C. A. JONES
Staff Correspondent

PHOENIX, Ariz., Sept. 22. (Exclusive)—Arizona today accepted the offer of seven basin Governors of 3,000,000 feet of water from the main stream of the Colorado River, thus releasing 800,000 acre feet from Arizona demands, attaching several strings of notable length.

The accept, according to Commissioner H. S. Mc.Chuskey, who read the statement, if her claims from Federal-built hydro-power plants are recognized; if she is not called upon for water for lands below the boundary. What is Arizona contends that this accord afterwards must not be used her provided there is no change in the river control project as endorsed.

The reply was referred to the upper basin Governors, and the California reply, submitted today. Inasmuch as California agreed to accept the offer of seven feet and persisted in her claims for the "irreducible minimum" of 4,600,000 acre feet, Arizona was construed as a threat that what she is after is much water for irrigable lands, profit from hydroelectric

HOT FIRST REPLY

The reply given today is the first prepared yesterday, when the governors after California had made from her water demands.

Arizona seems assured of adoption of the water rights resolution, which apparently can bring about the ratification of the Colorado River compact by surrendering claims on water division. Together the United States Senate committee will bring forward on his States' rights plea which proposes that the right of the States to their lands and revenue from Federal development be recognized. The latter struggled with the wording, passed some phrases in order to get a unanimous statement. Whether or not Arizona will be satisfied with the assured strings of notable length, is the question of the hour.

Will Rogers Remarks:

BURBANK, Sept. 22. [To The Editor of The Times:] I couldn't go to the fight today but there is not one of that mob there that wouldn't have traded places with me. I flew in a plane piloted by "Slim" Lindbergh, from San Diego to Los Angeles. You have never seen him at his best till you sit out in the pilot's seat by his side.

When he has a plane in his hands, there is no care-worn or worried look then. That's when he is in his glory. He brought eleven of us, including my wife, on a wonderful trip in a giant three-motored Ford plane. When Fords take to the air aviation is assured.

Yours,
WILL ROGERS.

INFANTILE PARALYSIS INCREASES

Seventeen More Cases Reported in California; 656 in Nation

WASHINGTON, Sept. 22. (AP)—An increase in the number of infantile paralysis cases in the various States during the week ended the 17th inst. is shown in reports to the Public Health Service, which announced today that the total under treatment was 656, compared with 580 reported for the week previous.

The reports, which came from forty-one States, showed Massachusetts with the most cases, 106, compared with ninety-two the previous week. Ohio reported eighty-nine compared with eighty-five for the week before; California sixty-six, an increase of seventeen during the week; Pennsylvania forty-eight, an increase of seven; New Jersey, thirty-nine, an increase of five, and Illinois thirty-six, one more than the total reported for the week previous.

The total for other States, where the disease is less prevalent, was not given, except that it was announced that the number of cases in Minnesota increased from two to eleven.

The Public Health Service said there should be a sharp reduction in the number of cases as soon as cold weather sets in.

Hears Ring News Awaiting Noose

SAN QUENTIN, Sept. 22. (AP)—Earl J. Clark, sentenced to be hanged at 10 o'clock tomorrow for the murder of John Silva, San Pedro sailor, listened avidly to the returns of the Dempsey-Tunney fight tonight.

A prison guard received the returns by telephone from a radio installed in another part of the prison and shouted the reports from the corridor to Clark's death cell. Officials said Clark seemed more interested in the outcome of the fight than in his own fate.

GIRL BABY AWARDED

Judge Rules on Birth Tangle

Pandemonium Results from Decree and Spectators Weep Hysterically

Mother Accepts Child But Still Declares She Was Defrauded

CLEVELAND, Sept. 22. (AP)—Legally the Smith "baby tangle" was solved tonight, but in the mind of a heart-broken mother doubt still lurked—undisturbed by the hand of justice.

"I shall accept the baby girl as my child, but doubt as to its parentage will never be dispelled in my mind," Mrs. Sam Smith said tonight through a veil of tears after she had partly recovered from her hysterical reaction to the judge's decision in the court room.

Judge Weygandt dismissed the Smith's habeas copus petition demanding their child "George Smith" after he had heard nurses, doctors, hospital attaches, and the Smiths themselves tell their story from the witness stand.

CROWD IN UPROAR

"Mrs. Smith, the only thing you as a mother will do, I know, is to accept this baby girl as your very own," Judge Weygandt said in dismissing the petition. "There is no evidence any place that any other baby might be yours. We will all hope, as the years go on, that if this little girl lives and grows strong, she will make you as happy as though she had been a boy."

After the judge had finished, pandemonium broke loose in the court room. Fathers and mothers who had crowded the court room during the hearing broke through the railing weeping hysterically to surround the heart-broken mother.

Mrs. Smith broke down and was unable to speak for some time while deputies hastened to restore her.

KEY WITNESS

Miss Ruth Meyer, nurse and key witness in the "baby tangle," testified upon cross-examination as the first witness that she was positive the baby girl Mrs. Sam Smith nurses is her child.

Dr. William Glendenning, who followed Miss Meyer on the stand, testified that his examinations had revealed certain dominant characteristics in the baby girl common in other members of the Sam Smith family.

Mr. and Mrs. Smith followed the doctor to the stand and told the court of the doubt in their mind as to the parentage of the baby girl they have been given.

The habeas corpus action was instituted by Sam Smith after he had been dissatisfied with the hospital's explanation of a "clerical error." The mother had been told that she gave birth to a baby boy and discovered nine days later that the child she nursed was a girl.

Railroad Law Revision Urged

WASHINGTON, Sept. 22. (AP)—Revision of the railroad laws to give the Interstate Commerce Commission more freedom in railroad consolidation plans is advocated to President Coolidge today by a committee of the National Industrial Traffic League.

Levine Hops on Long Air Jaunt

CRANWELL (Eng.) Sept. 23. (AP) Charles A. Levine and his pilot, Capt. Walter Hinchcliffe, hopped in the monoplane Columbia at 8:06 o'clock this morning on a long-distance flight to the East.

SOVIET AIRMAN ENDS FLIGHT AT MOSCOW

MOSCOW, Sept. 22. (AP)—Shesstakoff, the soviet flying ace, reached Moscow this afternoon in his plane named Our Reply, the name having significance in connection with the soviet union's country-wide campaign conducted under the watchword, "Our Answer to Chamberlain." Shesstakoff thus completed the Moscow-Tokio-to-Moscow flight, covering 20,000 kilometers in 15) flying hours. The trip was accomplished within a month during which he spent ten days in Japan.

COL. WILLIAM KELLY DIES

DAYTON (O.) Sept. 22. (AP)—Col. William Kelly, 55 years of age, a former adjutant-general of the Hawaiian department of the Army, is dead here.

The Situation Turned on the Motives, and Hanvey Decided to Fight Fire With Fire, as a Last Resort.

"Detective Hanvey Pays a Midnight Call"

A new detective story by OCTAVUS ROY COHEN

IN THE NEXT
Sunday Times Magazine

The Hardest Blow of the Fight

SOVIET DEBT PACT RUMOR DISBELIEVED

French Delegation Knows of No Agreement Despite Litvinoff Statement

PARIS, Sept. 22. (AP)—Surprise was evinced here today over the reported announcement of Maxim Litvinoff, Russian Vice-Foreign Minister, in Moscow that a complete agreement has been reached by the French and soviet delegations studying the question of the funding of the Russian debt to France.

Apparently the French delegation has no knowledge of such an agreement, and it is declared semiofficially that the Litvinoff statement is "far from the facts." No information of war forthcoming from official quarters, but it was promised that the French representatives concerned in the negotiations will set forth their view of the situation at an early date, which will "put the affair in its true light."

Settlement of Russia's debt to France has been reported on several occasions, but just as frequently it was found that the negotiations had been broken off without any agreement having been reached.

The Russian prewar debt to France is placed at 6,738,000,000 gold francs (approximately $1,350,000,000.) The Bank of France advanced to Russia great sums of money during the war, amounting to probably more than $1,000,000,000. The Moscow dispatches make no mention of the total debt, announcing merely that the agreement was concluded on the basis of a first payment of 30,000,000 gold francs and of sixty-two annuities of 60,000,000 gold francs each, which would bring the total up to 3,750,000,000 francs, or about 55 per cent of the prewar debt.

Rabbi Upheld in Will Fight

SAN JOSE, Sept. 22. (AP)—Ending a bitter two weeks' contest in the local Superior Court a jury early this evening brought in a verdict upholding the validity of the May 19, 1926, will of the late Townsend Nichols, wealthy Iowa capitalist and landowner who died here last December at 91 years of age. The verdict absolves Rabbi Harvey B. Franklin of San Jose, one of the principal beneficiaries under the will, and Mrs. C. Murray, one of the witnesses to the document, of charges of undue influence upon Nichols in the execution of the document.

The charge was brought by T. B. Nichols of Nichols, Iowa, nephew of the deceased, who sought to have the 1926 will thrown out in favor of one executed in Los Angeles in 1914. Rabbi Franklin was not mentioned in the 1914 will. The 1926 will disposes of an estate estimated at from $500,000 to $1,000,000 in value.

Sea Washes Up Plane Wreck

BOULOGNE (France) Sept. 22. (AP) Wreckage of an airplane has been washed up on the beach near Cape Gris Nez. It consists of the back part of the body. It is of wood but still has a shred of canvas fixed to it by a round-headed copper screw.

It is suggested that it may be part of the White Bird, the machine used by Nungesser and Coli, who disappeared in their attempt to fly from Paris to New York, but this is regarded as most unlikely.

More probably, it is thought, the fragment comes from some British plane.

Flood in Utah Ties Up Trains

SALT LAKE CITY, Sept. 23. (AP)—Heavy rains yesterday afternoon caused several washouts on the main line of the Salt Lake and Los Angeles Railroad, a dispatch to the Deseret News from its Modena correspondent, said. One eastbound and one westbound train are being held at the washouts, which occurred between Modena and Lund, and will exchange passengers and return to their points of origin.

The trains leaving here late yesterday have been returned and are being rerouted over the lines of the Southern Pacific Railroad.

Evans Returns to Washington

WASHINGTON, Sept. 22. (Exclusive)—Representative Evans, of the Ninth California District, accompanied by Mrs. Evans and his family, returned to Washington today and will remain here until the end of Congress, except for some necessary short trips to eastern cities. He devoted the day to departmental matters in his office and is at the Hamilton Hotel for the present.

One of the reasons for the return at this early date of Representative and Mrs. Evans is to have their children here for the opening of the fall school term.

Beebe, Scientist, Marries Writer

NEW YORK, Sept. 22 (AP)—William Beebe, 50-year-old scientist, explorer and author, today married Elswyth Thane, 24-year-old novelist, aboard the yacht Warrior at anchor off Oyster Bay.

Elswyth Thane is the pen name of Elswyth Ricker, daughter of Maurice Ricker, formerly of Burlington, O. She has written several novels, one of which has been filmed, and will publish another this fall.

Duvall Guilty in Indianapolis

INDIANAPOLIS, Sept. 22. (AP)—Mayor John L. Duvall of Indianapolis was found guilty tonight by a jury in Criminal Court of charges of violating the Corrupt Practices Act.

The verdict calls for a fine of $1000 and a sentence of thirty days in jail.

MASTER OF CHRIST COLLEGE SUCCUMBS

CAMBRIDGE (Eng.) Sept. 22. (AP)—Sir Arthur Everett Shipley, master of Christ College, Cambridge, died today. He had been in poor health for some months.

THREE BOOK PUBLISHING HOUSES JOIN

Doran and Doubleday, Page Merger Will Extend to English Concern Soon

NEW YORK, Sept. 22. (AP)—Amalgamation of three of the leading publishing houses of England and the United States, Doubleday, Page & Co., the George H. Doran Company, both of New York, and William Heineman, Ltd., London, was announced today.

Merger of the New York companies is effective immediately, and the company is to be known as Doubleday, Doran & Co. The London company will be consolidated with them January 1 and will continue to operate as William Heineman, Inc. American offices will be in New York and Garden City.

German Plane Fall Kills Two

BERLIN, Sept. 22. (AP)—The pilot and a woman passenger were killed and two other women passengers seriously injured in the crash of a commercial airplane near Blenkenburg, Thuringia, today.

Former Chief of Admiralty Dies

LONDON, Sept. 22. (AP) — Lord George Hamilton, former First Lord of the Admiralty and a former Secretary of State for India, died at his London residence today.

Fifty Veterans Hurt in Crash

ROME, Sept. 22. (AP)—Fifty Italian war veterans en route from Naples to Brescia were injured today, two seriously, when a freight train in the midst of a thick fog crashed into a passenger train carrying the veterans.

Officers Named by Inspectors

SACRAMENTO, Sept. 22. (AP)—Dr. C. L. Megowan, city health officer of Sacramento, today was elected president of the California Association of Dairy and Milk Inspectors for the coming year. Dr. William Veit of Los Angeles was chosen vice-president, and Dr. J. F. Bushong, Los Angeles county medical commissioner, was elected secretary.

Sunday Want Ad Copy

Advertisers are urged to send or phone want ad copy for Sunday Times as early as possible today or tomorrow morning.

MEtropolitan 0700

TUNNEY RETAINS CROWN BY DEFEATING DEMPSEY

Champion Survives Seventh Round Knockdown and Fights Way to Victory in Great Battle

BY PAUL LOWRY
Sports Editor, "The Times"

CHICAGO, Sept. 22. (Exclusive)—The rapier was too much for the club. Gene Tunney, the Fighting Marine, retained his heavyweight title in the vast open spaces of Soldier Field tonight in a ten-round match that went the limit and developed into one of the most sensational and spectacular fights in ring history.

On the threshold of a knockout triumph in the seventh round the challenger, who wore the heavyweight crown seven long years before he lost it to Tunney in 1926, was unable to withstand the champion's withering rushes in the last three rounds, and lost as the result of an amazing finish by the titleholder.

Dempsey finished the tenth groggy and reeling from the effects of a fusillade of lefts and rights which Tunney poured into the face of the bronzed figure before him.

A piercing left to Dempsey's eye in the eighth, a bowl which momentarily dropped the challenger, developed a circle of blood, and as he staggered through the last round he was a gory sight.

150,000 FANS SEE BOUT

It was a wonderful fight, as great as the Philadelphia fight was bad. It was staged before a record-breaking throng of 150,000 spectators, who paid $2,800,000 to see a spectacle that surpassed the sensational heights expected of it.

Dempsey had a wonderful chance to win, and there are many who will say today that he did win, that the count of nine which Tunney took in the seventh round as the result of a furious two-fisted attack to the champ's head, was a long count. Some watches caught fourteen and fifteen seconds.

It is true, however, that Dave Barry, the dark horse selection for referee, did motion Dempsey to a neutral corner while Tunney was reclining on his back, and that the champion availed himself of a recuperation period in which there was no count.

Dempsey was the furious fighter, the sensational mauler of old, who slugged his way to victories over Willard, Carpentier and Firpo in the seventh.

CHAMPION CRUMPLES

In that round two hairy, wicked arms shot into the champion's face. Four times he was hit, and he crumpled like a stricken steer. He fell in Dempsey's corner, and Dempsey walked around him in a nervous circle as a wolf edges in on its prey. Barry motioned him to his corner as Tunney pulled an arm up on the ropes to listen to the count. At nine Tunney was on his feet. His face wore a dazed look, but he retreated rapidly as Dempsey tore in on him.

Dempsey was tired himself. He had staked his all on that one wild splurge of fighting. He had nothing left with which to bring his running foe to earth. Tunney survived the round and then Dempsey made the mistake of his life.

With a safe lead in his hands, he elected to tear in wildly, recklessly and as he did Tunney shot out a long, straight left. It was the blow that decided the fight. It dropped Dempsey on the floor and it opened a cut over his left eye. Dempsey was up in a moment but the damage was done.

Tunney, his confidence renewed, began to fight for his life and his title.

He kept after the challenger in the ninth round, made a target of his bad eye, and sent him to his corner in a badly bleeding condition.

UNLEASHES ATTACK

Then, in a furious tenth-round finish Tunney, determined to leave no doubt in the minds of the referee and the two judges about the decision, unleashed a terrific two-handed attack to the fast-weakening challenger.

Desperately as he tried, Dempsey could not ward off that last-minute assault. Tunney's guns were loaded, and he shot everything in the attack.

There was no hesitation about the decision. Up came the judges' slips of paper, the champion's hand was hoisted. Dempsey came over to congratulate him and then the king stepped to the radio to say a few words to the world at large.

The last four rounds of the fight were so thrilling, so spectacular that they overshadow all others, but the fourth round also had its pulse-quickening moments.

Toward the finish Tunney unloaded one of his barrages of lefts and rights to the head, and Dempsey was lying groggy on the ropes all but gone when the bell finished the round.

But just as Tunney weathered a devastating session so Dempsey came back.

EACH CAME FROM BEHIND

This was what made the battle so thrilling, so astounding. Each was

(Continued on Page 9, Column 7)

LEGION ENDS SESSIONS

New York Man is Named Chief

Ex-Naval Officer Chosen Without Contest in Few Minutes

French and Americans Honor Each Other as Old Scenes Visited

PARIS, Sept. 22. (AP)—The American Legion brought its greatest convention to a glorious close today after the Legionnaires had come again to see Paris, seen it with eyes nearly ten years older than when they last saw it, and completely conquered the French capital.

The veterans came with a warning that they would be pelted with rotten eggs and assaulted. They were thrown kisses and embraced. Doumergue, Poincare, Tardieu, Lygues, Marin and other French statesmen called them brother and a long line of French generals hailed them as comrades.

The Legion chose Edward Eiwell Spafford, New York lawyer, as commander and adopted forty-five resolutions, many of them designed to improve conditions of American war veterans, their wives and children.

Spafford was commander of the New York department of the American Legion and before that was a lieutenant-commander in the Navy.

"My title to fame," he told friends, "is that I am the first sailor to be the Legion's commander."

WITHOUT OPPOSITION

He was nominated and elected without opposition in five minutes.

Jay Ward, 8-year-old citizen of Pennsylvania, shared with Spafford the honors of the closing day of the convention. Jay, the mascot from his State, had been referred to by the commander as a "typical American boy," and was elected national mascot.

Child welfare, undesirable immigration, approval of the Boy Scout movement and American aviation were matters treated by the convention today.

Before its task was done the convention endeared itself further to thousands of French war veterans by paying tribute to Georges Clemenceau, "father of victory." The aged "tiger" returned to his Paris lair from the country too late to address the convention but told friends, "my heart and soul are in their work." He added, "they are great people."

MESSAGE TO JOFFRE

The convention also sent a message to Joffre, "The Poilu's Papa," another hero of the early days of the war. Illness prevented the aged marshal's attendance at any functions of the Legion week. "We sympathize with you in your illness and wish you a prompt recovery," was the message sent to him. He is a very sick man, it is said, but was keenly disappointed that he was unable to renew his American friendships.

Gen. William A. Mitchell again took off today in behalf of a separate aviation department for the United States government. He lost yesterday in a stirring fight for elimination of the words "as soon as warranted" in a resolution favoring creation of such a department. He won today when the text was changed to read "as soon as possible."

In addition to the national commander the convention named Vice-commanders, James Raftis of Washington, Paul R. Younts of North Carolina, Ralph T. O'Neill of Kansas, Dan Spurlock of Louisiana, and J. M. Henry of Minnesota. Rev. Gill Robb Wilson of Trenton, N. J., pastor of the Fourth Presbyterian Church there, was elected national chaplain.

BATTLEFIELD MEMORIES

Outside of the convention proceedings today the Legionnaires devoted themselves to another great day of battlefield pilgrimages, an outstanding

(Continued on Page 2, Column 4)

RUTH ELDER TO HOP TODAY

Girl All Ready to Leave New York for Paris With Capt. Haldeman as Copilot

NEW YORK, Sept. 22. (AP)—Ruth Elder, the "real American girl" pilot of the monoplane American Girl, spread out her nattiest flying costume before her and packed a toothbrush and a vanity case today and hoped the weather will permit her to start a sky ride to Paris at dawn tomorrow.

The same runway mound at Roosevelt Field where Lindbergh, Chamberlin and Byrd took off on their flights across the Atlantic has been reserved for Miss Elder's plane. Gas and oil sufficient for the 3610-mile journey have been provided.

There was a pronounced low-pressure area over the trans-Atlantic air lane, but Miss Elder and her copilot, Capt. George Haldeman, said they expect this to lift before tomorrow morning.

"We will go as soon as it is light enough to take off down this runway," Haldeman said, "and that way we should be at Newfoundland just as dark falls over the water.

"We should make the 1150 miles to Newfoundland in eleven hours. I probably will take the plane off here and after it has gained altitude Miss Elder will take the stick. She is the pilot, you know, in an effort to be the first girl to pilot a plane, not merely fly in a plane to Paris."

LEGALS

LEGAL—Notice

SEALED bids will be received at office of the comptroller of the University of California, 414 North Vermont avenue, Los Angeles, California, or before 10 a.m., on the 3rd day of November 28, 1927, for the furnishing, equipment and installation complete of systems in the library building, in the auditorium and class building and the electric clock systems in the tunnels and the power buildings and the boiler house all on the Westwood Campus of the University of California at Los Angeles.

Drawings and specifications may be obtained by electrical contractors from the office of the Comptroller, 395 North Vermont avenue, Los Angeles, California, on deposit of One Hundred and 00-100 Dollars ($100.00) for each set of drawings and specifications. Deposits will be refunded only on submission of a regular bid and on return of the drawings and specifications in good condition.

No bid will be considered unless accompanied by a certified check or bond in favor of the regents for a sum equal to 10 per cent of the bid to secure the execution of the contract by the successful bidder. Bonds for the above amounts will be required of all successful bidders.

The right is reserved to reject any or all bids.

BY THE REGENTS OF THE UNIVERSITY OF THE UNIVERSITY OF CALIFORNIA.

I will not be responsible for debts contracted by my wife after date. Mary Gorin. J. W. GORIN.

TOO LATE—To Classify

RINGS—2 lost at Ville De Paris or in rest room, Sept. 21. Reward. Phone GL. 8645.

IMPROBABLE ANTHOW

On a boat from Scotland, a Scotsman complained to an Englishman of the large number of threepenny bits which had been given him in change. The Englishman replied that he should have done as he had the two given to him. The Scot naked what, and was told. passed them off as sixpences. Aberdeen." He looked at the Englishman for a while, and finally said: "Man! It's no possible!"—[Montreal Gazette.

RESIGNED

The bathing girl, without a may saw her water-wings float away; she simply smiled and with poise: "Oh, well, you know, buoys will be buoys."—[Boston Transcript.

War on jackrabbits is waged in South Dakota and other western States.

DAY'S NEWS SUMMED UP

Clear. Wind at 5 p.m., 6 miles. Thermometer, 85 deg. lowest, 62 deg. Forecast, California, Arizona, Los Angeles and vicinity: Unsettled weather data, page of this section.

Radio, Page 7, Part Clubs and Society, Page 7, Part Markets and Financial, Parts 16, 17, 18, 19, Part I; Comics, Page 12, Page 19, Part I; Page 3, Part II; Comics, Part I.

DAILY SHORT STORY. Page

IN SPANISH. Page 20. Part

NEWS. Page 20, Part II.

Jonathan case jury resumes to five on morals Part II.

Hunt for brief visit when plane here with dozen Page 1, Part II.

Start down today for tactical maneuvers. Page

Band believed marooned in as no word comes from disabled plane. Page 9,

Court aids air industry by ordering speedy hearing of suit involving local airport. Page 1, Part II.

Three released in Inglewood murder case and Van de Mark search renewed. Page 5, Part II.

Deputy City Prosecutor's life threatened in liquor case. Page 10, Part II.

Broker sentenced to prison in embezzlement case. Page 3, Part II.

PACIFIC SLOPE. Ventura murderer escapes noose, but Earl Clark must hang. Page 3, Part I.

High schools of State providing better courses for pupils undecided about their future. Page 6, Part I.

GENERAL EASTERN. Arizona accepts offer of upper-basin Governors for a reduction in her Colorado River demands, if other conditions are met. Page 1, Part I.

Girl baby in birth tangle awarded mother by judge. Page 1, Part I.

Ruth Elder prepared to hop off this morning for Paris. Page 1, Part I.

Estate of former Senator Clark appraised at $45,000,000, much of it in securities. Page 4, Part I.

WASHINGTON. McAdoo denies residence in Washington has any political significance. Page 2, Part I.

Morrow opposition plans upset by press and public approval of appointment. Page 3, Part I.

Shipping Board outlines plans for Congressional action on marine. Page 4, Part I.

FOREIGN. American Legion brings Paris convention to end after naming ex-Navy man national commander. Page 1, Part I.

Heroism of nun, who lost life trying vainly to save nineteen boys in fire, warmly praised. Page 2, Part I.

League of Nations asks for funds to aid Armenians after Commissioner Nansen threatens to resign. Page 7, Part I.

REMEMBER THIS

Only a few of the people go up in the air

ANGELENOS WIN SPOKANE RACES

Willey Stunt-Event Victor; Lippiatt Takes Purse

Two Others Capture Second and Third Places

Borne, Bookwalter Found; Easterners Quit

SPOKANE, Sept. 22. (AP)—Lee Willey of Los Angeles won first place in a "pony race" for Eagle Rock biplanes at the Spokane airport this afternoon. The race consisted of six laps, each pilot being required to land his plane, stop his engine, deliver a package to a judge and make a new take-off on each lap. J. S. Charles of Richmond, Va., was second; Paul Richter, Jr., Los Angeles, third, and Gerald Smith, Tacoma, fourth.

In a parachute contest to land on a mark Frank Brooks of Wallace, Idaho, won the $50 prize by landing within a large circle on the field. W. T. Dodson of the San Diego Naval Base, who leaped from a looping plane with his head bandaged because of an injury received in an earlier leap, was but ninety-seven paces from the circle.

In a forty-eight-mile race for National Guard airplanes, Capt. Tom Symons won with an average of 110.834 miles per hour; Lieut. James McKenzie was second with 107.834, and Capt. Ed Axberg was third with 107.173.

NONSTOP FLIGHT FAILS

The New York-Spokane nonstop flight was a "no contest" tonight because Eddie Stinson, pilot of one of two planes that took off from Roosevelt Field yesterday, refused to gamble his life and that of his relief pilot against the chance of winning first place with its $10,000 prize. He could have reached his goal, he indicated tonight when he arrived at the Spokane airport from Missoula, Mont., in another plane. A. C. "Duke" Schiller, the only other contestant, was far behind him and subsequently also was forced to drop out.

With the arrival this morning of Frank M. Hawks of Houston, Tex., in his Ryan brougham, only one of the Class A national air derby flyers who had dropped out along the way had failed to arrive from New York at Felts Field, the Spokane airport. He was Tex Rankin of Portland, Or.

ALL CONTESTANTS ARRIVE

The roll of contestants to finish in the Class A Pacific Coast air derby was completed with the arrival last night of N. A. Goddard of San Diego.

N. C. Lippiatt of Los Angeles won first prize, $1500; Lee Schoenhair of Hollywood, second, $1000 and Vance Breese, San Francisco, third, $500.

Arrival this evening of J. C. Rinehart of Portland, and Art Borne of Los Angeles, in the Class B Coast derby, accounted for all the flyers who were not forced out.

TWO LOST PILOTS DOWN IN OREGON

PORTLAND, Sept. 22. (AP)—Arthur Borne, Los Angeles pilot, and Robert Grey, his passenger, missing Class B flyers in the San Francisco-Spokane Derby, landed near Newburg, Ore. yesterday. They came down in a stubblefield and are uninjured. Their plane suffered slight damage.

Borne came to Portland today to get a flying wire to replace the broken part of his machine. He and Grey stayed at a farmer's home near Newburg, overnight.

BOOKWALTER PLANE DESTROYED IN CRASH

EUGENE (Or.) Sept. 22. (AP)—Vernon Bookwalter, missing flyer in the Class B San Francisco-Spokane air race, walked into Eugene just before noon today.

His plane crashed a few miles south of here yesterday, he said, adding that it was too badly damaged to be repaired. He was uninjured.

"AIR KING" LANDS WITH PILOT UNCONSCIOUS

ROOSEVELT FIELD (N. Y.) Sept. 22. (AP)—The Air King, third entry in the New York-Spokane nonstop flight was back on the ground at Roosevelt Field tonight after its third attempt to start in the race.

Two of the attempts to get the Air King into the race were made today, with Steve Lacey of Lomax, Ill., pilot, and L. A. Yancey, the navigator, in the cockpit. The last attempt, made in the afternoon, ended when the silver and blue plane was landed at its starting point with Lacey unconscious in the cockpit.

The plane had got away cleanly enough on the third start, but over the Hudson River near Hastings, N. Y., engine trouble caused the flyers to turn back. To make landing easier it was decided to dump the heavy load of gasoline. The dump vales were opened and 300 gallons were allowed to drop. Wind blew the fumes back into the cockpit.

The fumes gave the flyers a shivery quarter of an hour. Yancey crawled out of the cockpit and rode fifteen miles clinging to a strut. Lacey, sticking to the controls, got the effect of the fumes, and collapsed just as he brought the plane to earth.

Adores!...

A Footsaver For Foot Comfort

THIS MODEL, with its scientific arch construction gives a new lightness of step, an ease of motion . . . the result of natural foot action.

Patent with dull kid; brown with suede; black kid, black satin, $15.50

Gray, blonde, parchment and white kid, $14.00

Widths AAAA to C
Sizes to 10

INNES SHOE CO.
642 So. Broadway
6901 Hollywood Boulevard
432 E. Colorado St., Pasadena

MONUMENT TO LENIN AT "ROOF OF WORLD"

CKOROG (Russian Pamir) Sept. 22. (AP)—A large bronze monument of Lenin has been erected on one of the highest spots of the globe—the Pamir Mountains, or "roof of the world," in native dialect. It stands near the junction of soviet Turkestan, Afghanistan and the Indian Empire "as a menace and warning to the oppressors of the 300,000,000 native population of British India."

Birkel Music Company's Annual Clearance

SALE

OFFERS THE WORLD'S BEST MUSICAL MERCHANDISE AT PRICES OF ORDINARY MAKES!

USED STEINWAYS . . . NEW AND USED WEBER, KURTZMANN, STEINERT, STECK, KRAKAUER, BUSH & GERTS, STUYVESANT, LAFFARGUE, BRINKERHOFF, GABLER AND MANY OTHER STANDARD MAKE PIANOS—ARE PRICED THE LOWEST IN OUR HISTORY.

The closing days of this "GREAT SAVINGS EVENT" are near at hand, so avail yourself of this ONE OPPORTUNITY OF THE YEAR!

BAND AND ORCHESTRA INSTRUMENTS LIKEWISE AT BARGAIN PRICES!

BIRKEL MUSIC COMPANY
The Home of the Steinway and DuoArt Reproducing Piano
446-48 SOUTH BROADWAY
WESTLAKE BRANCH 2402 W. 7th

BEAUTY MAKES UP WITH MATE

Erstwhile "Miss Chicago" Withdraws Petition for Divorce

CHICAGO, Sept. 22. (AP)—Mrs. Earl McBath, who was "Miss Chicago" for a few hours until the sponsors of a beauty contest discovered that she was married, has made up with friend husband. Having filed suit for divorce on the ground that he cost her the title and was otherwise cruel, she has decided to withdraw her petition.

M'ADOO ALOOF FROM POLITICS

Asserts Residence at Capital as Private Citizen

Democrats Expect Him to Act When Time Comes

Meredith's Motion Seen as Bid for Candidacy

BY ROBERT B. ARMSTRONG
"Times" Staff Correspondent

WASHINGTON, Sept. 22, (Exclusive)—William G. McAdoo, son-in-law of the late President Wilson and formerly a resident of Santa Barbara, Cal., is once again in Washington, but this time he maintains that his residence here is entirely as a private citizen. Despite his general and specific denials he is believed to plan an active participation in the next Democratic contest and as a private citizen will have considerable influence.

Besieged by Democratic politicians and newspaper correspondents since his arrival here last night from New York, Mr. McAdoo gave one and all the same answer: His recent voluntary avowal that he would not be a candidate for the Presidency means that he considers himself relegated to the ranks as a private citizen. He has come to Washington solely to attend to pressing legal matters, he declares, and not for the purpose of holding political conferences or taking any part in the selection of a dry, anti-Smith candidate.

LINKED TO MEREDITH

Since Mr. McAdoo's withdrawal from the Presidential campaign it is recognized that he can, if he chooses, remain as a formidable factor in the choice of a Democratic standard-bearer. His visit to Washington was linked with rumors that E. T. Meredith, former Secretary of Agriculture under the Wilson administration, is coming here to win McAdoo's support in a campaign to align the dry vote of the West and South against Gov. Al Smith of New York. Some political observers see in Mr. Meredith's suggestion that a conference of party leaders be called for that purpose, a skillfully designed move to obtain the Democratic nomination for himself. Between Meredith and McAdoo there has existed a long friendship, politically as well as personally.

Mr. McAdoo, however, has let it be known in no uncertain terms that he isn't here for any conference with Meredith or anyone else on the subject of the political campaign or the situation that has arisen in the Democratic party as a result of his own withdrawal. If Mr. Meredith wished to consult him about the Al Smith boom and methods to stop it friends of McAdoo point out here, that he had ample opportunity to do so recently in New York.

IN STRATEGIC POSITION

Democrats here take with a grain of salt reports that Mr. McAdoo has no intention of mixing in the campaign. They emphasize that in his capacity as a "private citizen" he can wield a potent influence in the selection of any dry candidate.

He has not, however, made any political engagements since coming here and is refusing every invitation to address Democratic meetings. As a "private citizen," it is pointed out, Mr. McAdoo is at liberty to do effective work on the sidelines, and they expect him to do it when the proper time comes.

Mr. McAdoo is senior member of the law firm of McAdoo, Neblett, O'Connor & Clagett, and he expects to remain in Washington for at least three months attending certain cases. Mrs. McAdoo and their children also are here at their apartment in the Wardman Park Hotel.

SMITH INDORSEMENT DEFEATED BY UNDERWOOD

WASHINGTON, Sept. 22. (AP)—Indorsement of Gov. Smith of New York for the Democratic Presidential nomination was reiterated today by Oscar W. Underwood, a former Senator from Alabama and a prominent candidate at several Democratic national conventions.

"Gov. Smith is the only candidate the Democrats have and I firmly believe if he is nominated he will be elected," Underwood said. "I don't see that the withdrawal of William G. McAdoo has changed the situation at all. I never have seen anyone else as a candidate for the nomination next year except Gov. Smith."

Underwood called on President Coolidge to thank him for his appointment as a member of the French-American Arbitration Commission, and expressed his views regarding Gov. Smith to newspaper men as he was leaving the executive offices.

ARIZONA AGREES TO LESS WATER

(Continued from First Page)

some means of acquiring revenue for the States.

He takes several digs at the all-American canal, and makes the statement that it was to be financed through the sale of power, and that while it has been contended it will bring water to lands held for ex-service men, it will in truth irrigate the property of private and corporate owners.

The Swing-Johnson bill will fail of passage in the next Congress, the statement says, offering to aid California in any attempt to obtain development which will bring flood and silt control and an equation of the river's flow.

Wyoming Aid to Smith Forecast

OGDEN (Utah) Sept. 22. (AP)—Declaring that William Gibbs McAdoo's withdrawal from the race for Democratic Presidential nomination has assured Wyoming's support of Gov. Al Smith, Fred W. Johnson of Rock Springs, Wyo., arrived today to take charge of the western Democratic conference which will open Friday.

"I expect that there will be representatives present from Utah, Idaho, Montana, Wyoming, Nevada, California, Colorado, South Dakota, Iowa and possibly Washington, Oregon and Arizona," said Johnson. He announced that Isadore Dockweiler, national committeeman of California, has sent word that he will be present with a delegation from Los Angeles.

SLATER HEADS COMMISSION

SAN FRANCISCO, Sept. 22. (AP)—The legislative commission named to investigate deaf school conditions in California today elected State Senator Slater of Santa Rosa as chairman, and went through the routine business scheduled for its meeting here.

SON AND MOTHER SUE SUITOR

Youth Demands Damages of Wealthy Dentist for Loss of Parent's Attention and Love, While Woman Asks Pay for Breach of Promise

CHICAGO, Sept. 22. (Exclusive)—Son and mother joined today in filing two unusual suits in Circuit Court against Dr. Gerrit Lightheart, 61 years of age, wealthy retired dentist of Plymouth, Wis. The son asked $75,000 damages for the alienation of the affections of his mother and she sued for $50,000 damages for breach of promise to marry.

The complainants are Vernard Hankermeyer, 22, and Mrs. Lydia Hankermeyer, both of Oak Park.

Attorney Oscar E. Herrlich admitted the son's suit was just an experiment but pointed out that it would be interesting to see if a judge would place a price on mother love.

"If the love of a man for a woman can be made the basis of a lawsuit why not the love of a mother for her son?" said the lawyer. "Mother love is the greatest thing in the world. Look at the songs that have been written about it."

Mrs. Hankermeyer met Dr. Lightheart eighteen years ago, according to her lawyer, and became infatuated with him. She was happily married at the time, it is stated, but her romance with the dentist broke up her home. She obtained a divorce last year upon the urging of Dr. Lightheart, she said, but he then refused to marry her.

The son, who was only four years of age at the time the romance began, charges that his mother did not have time to love him because of her affair with the dentist. For eighteen years he had been neglected, he stated through his lawyer, and he wants compensation for the lonely life he has led.

LEGION ENDS PARIS SESSION

(Continued from First Page)

visit being to St. Mihiel where Premier Poincare received them and they were given the freedom of the city. Two hundred and fifty made this trip and another 300 went to Chateau Thierry and Belleau Wood, while others went to Lille, Verdun and a score of other villages that Americans knew during the days of fighting.

There were special ceremonies at Romaine, Thiancourt, Belleau, Fereen-Tardenois cemeteries, and at Menin Gate and Gate Ypres.

A brilliant Lorraine sun flooded the returning ranks of Americans as they passed in review before Premier Poincare at St. Mihiel to the accompaniment of cheers from thousands from all over the province who had gathered to greet them.

The visitors were entertained at luncheon by the city and as was the case yesterday at Verdun, they sat down at the tables with an equal number of French comrades in arms, who acted as hosts. After luncheon they scattered over the countryside, each seeking his own particular memory spot of the great battlefield.

UNKNOWN DEAD HONORED

In Paris the Legionnaires were faithful to their pilgrimage and delegation after delegation laid wreaths reverently on the tomb of the Unknown Poilu.

Particularly touching to the French people was the gesture of National Commander Spafford. Only a few minutes after his election he slipped quietly from the convention hall and saluted the flame that burns over the warrior's resting place.

Masses of flowers were scattered in profusion under the Arc de Triomphe and French officials on duty there held almost continuous reception from early in the morning to late in the evening.

This evening most of the State delegations had their own reunions or dinners preparatory to the big reception at the Hotel de Ville and ball at the opera, two culminating events of the reception of Paris to the honored visitors.

CALIFORNIA WINS PRIZE

California was awarded first prize for the greatest number of miles traveled to reach this convention.

A resolution asking transfer of the National Soldiers' Home to the Central National Veterans' Bureau and another removing all time limits for compensation were adopted.

A resolution recommending that the President be authorized to suspend immigration from any country when circumstances warrant and that foreigners who illegally enter the United States be liable to immediate deportation caused a flurry in the convention. Finally it was referred back to the committee.

IMMIGRATION CLUB WANTED

Delegate Dougherty of Arizona shouted: "This resolution was drawn up to prevent just such manifestations as that at the last convention, and such manifestations in the United States as occurred recently at the Unknown Soldier's tomb in Paris."

Other resolutions tending to resist effort to obtain more liberal immigration legislation were adopted.

The proposition that November 11 be each year observed as a national holiday under the name of "Armistice Day" was unanimously adopted.

The naval committee proposed a resolution that the 5-5-3 ration set up at the Washington naval conference be maintained. The resolution was adopted.

The convention by a vive voce vote adopted the committee report proposing the increase in dues, assuring continuance of the official publication.

AUXILIARY ALSO CLOSES ITS SESSIONS

PARIS, Sept. 22. (AP)—France's convention of the American Legion Auxiliary passed into history when the gavel fell late this afternoon. Mrs. Irenec McIntyre Walbridge of Petersboro, N. H., was elected national president.

The entire procedure of the Paris convention must be ratified when the seventh annual convention meets at New York, October 18, since the constitution provides that the organization must hold its official meetings within the United States.

Mrs. Walbridge was elected by a vote of 333 to 251 over Mrs. Boyce Picklin, Jr., of Washington, Ga. A third candidate, Mrs. J. E. Bargus of Indianapolis, Ind., withdrawing on the second ballot.

Divisional vice-presidents were elected without opposition, with one exception, where a contest developed. Elections without opposition included: Mrs. Belle Simpson, Juneau, Alaska, western division; Mrs. Frances King, Cheyenne, Wyo., northwestern; Mrs. W. W. Townes, Petersburg, Va., southern; Mrs. W. M. C. Speakman, Wilmington, Del., eastern.

For the central division Mrs. Bessie Stuart Smith of Chicago defeated Mrs. George Norris of Kansas.

The auxiliary renewed support of the Legion's national defense program in antipacifist resolutions and urged co-operation with school authorities in checking on speakers addressing high-school students.

Another resolution urged renewed study and reading of the Bible.

FORTY AND EIGHT ELECTS EASTERN MAN

PARIS, Sept. 22. (AP)—P. St. George Russell, New York lawyer, was today unanimously elected chef de chemin de fer of the Forty and Eight, the play society of the American Legion. Other officers elected were:

Commissaire Intendant National, N. Carl Nielson, Seattle, Wash.; Conducteur National, Lawrence J. Lemeaux, Vicksburg, Miss.; Gardes de la Porte National, R. Vernon Hall, Cincinnati, and Martin J. Lyford, Philadelphia; Historien National, Paul J. Malghan of Washington, D. C.; Aumonier National, William Carpenter, Marshall, Mich., and Drapeaux National, R. P. O'Riely, Chicago.

UNREQUITED LOVE LEADS TO SUICIDE

SAN FRANCISCO, Sept. 22. (AP)—Everett W. Smith, 28 years of age, of Fresno, shot and killed himself early today in a hotel room here. He left a note addressed to Miss Frances Smith of San Francisco, in which he indicated that unrequited love was the cause of his act.

In the
Sunday Times
SEPTEMBER 25, 1927 PRICE 10 CENTS

Colorful and Accurate Reports of Opening Football Games by Times' Experts

Play by play account of Trojan-Occidental grid game at Coliseum by Braven Dyer and "Observations" by Bill Henry with snappy action pictures. Complete report of U. C. L. A. vs. Santa Barbara and U. S. S. Pennsylvania at Whittier.

Times' Party Maps Route to Canyon De Chelly in Arizona

Scenic wonder of the world now available to motorists. First map of route from Los Angeles together with accurate description of road conditions.

Graphic Record of Airplane Flight that Failed

Series of remarkable photographs in Rotogravure show crash of monoplane El Canto depicting treacherous "ground loop."

"Detective Haney Pays a Midnight Call"

New detective story by Octavus Roy Cohen where a situation of motives turned to a game of fighting fire with fire.

Third Story of Series Exposing "Stock" Swindles in Los Angeles

CHIANG NUPTIAL PLANS VERIFIED

Chinese General's Fiancee Confirms Reports

Girl Graduate of Wellesley Tells of Romance

Other Woman in Case Cause of Conjecture

SHANGHAI, Sept. 22. (AP)—An oriental romance of a piquant Chinese graduate of Wellesley College and a Nationalist general, young in years but old in military service, has enlisted the interest of all Shanghai.

Miss Melling Soong at a dinner to her most intimate Chinese and foreign friends last night confirmed reports that she is to marry Gen. Chiang Kai-Shek, who until a short time ago was commander-in-chief of all the Nationalist forces in their struggle against the North.

There will be no formal announcement at present, she says, because of the objection of her family to the match, but she is determined to follow the dictates of her heart.

"I sincerely love the great general," she asserts.

Chiang is coming to Shanghai next week from Fenghwa, where he has been since he resigned as Nationalist generalissimo. Both of them then will embark on different ships for Japan to lay siege to the Soong family, who are spending the summer there.

SISTER OF SUN WIDOW

Reputedly one of the most beautiful young Chinese women in Shanghai society, Miss Soong is a sister of T. V. Soong, who was Finance Minister in the original Nationalist government, and of Mme. Sun Yat-Sen, widow of the man who founded the Nationalist movement, which aims at the unification of China under popular rule. Mme. Sun Yat-Sen also was graduated from an American college and T. V. Soong was a member of the Harvard class of 1915.

Chiang, up to the time of military reverses which brought about his retirement, was regarded as an invincible general, having led the Nationalists up from the South, captured Shanghai and other key cities and swept the nothern warlords back across the Yangtze. It is due to his strength that the radical element is eliminated from the Nationalist movement, and the reunion of the Nationalist factions under a common government, just announced, is in conformity with the wish he expressed at his retirement.

His romance with Miss Soong began at Canton two years ago, before his military successes attracted worldwide attention.

CHIANG'S RECORD

Chiang, who was born in 1888, was brought up, as an orphan, by relatives. Apprenticed to a merchant, he ran away and entered the Chekiang provincial army in a menial capacity. The soldier's life fascinated him, and he studied military subjects to such effect that he won a scholarship in the military academy at Paotingfu, from which he was graduated with honors. Sent to Japan by the Manchu government in 1906, he entered the Imperial Military College at Tokio, where he again won honors. He became interested early in the Nationalist movement fathered by Dr. Sun Yat-Sen, and his rise in its military ranks was rapid.

A woman described as Mme. Chiang Kai-Shek left China for the United States early this month, but Chiang is quoted as repudiating her, declaring the report that she is his wife is the "work of political enemies." He divorced his legal wife in 1921, he states.

If Miss Soong weds him in the face of continued opposition, she will be breaking an age-old precedent, as a Chinese girl is not given the right to choose her mate.

PUZZLE DEVELOPS OVER OTHER WOMAN

SAN FRANCISCO, Sept. 22. (AP)—A new Chinese puzzle has developed in the marital affairs of China's illustrious military leader, Chiang Kai-Shek. The puzzle is: "Was the woman who recently visited San Francisco, asserting she is the wife of Chiang, a political enemy, or is she really his wife?"

Chiang is said to have denied having a legal wife since 1921. Charles A. Sloan, newspaper man, one of the arrivals today aboard the liner President McKinley, asserts Chiang never denied the woman was his wife.

"I know them. She's his wife. I saw her aboard the President Jackson. Chiang never denied she was his wife. The statement probably is attributed to him by political enemies."

But asserted political friends had previously said the woman undoubtedly was a political enemy, or a tool of a political enemy, seeking to injure the recent commander-in-chief of the Nationalist armies.

Sloan is corroborated by other passengers arriving today on the President McKinley, including Prescott Childs, American Vice-Consul in Canton.

CHINESE GIRL PRAISED AT COLLEGE

WELLESLEY (Mass.) Sept. 22. (AP) Miss Melling Soong, a Wellesley College graduate who is to marry Gen. Chiang Kai-Shek, former Chinese Nationalist leader, was one of the most attractive oriental students who ever attended the college, declares Miss Sophie Hart, professor of English composition at Wellesley, today. Miss Hart is the college adviser to oriental students.

"She is a very bright girl," said Miss Hart, "and was a leader in her studies. She has a keen intellect and took an interest in many things, among which were American customs and American writers.

"Melling is modest and retiring," continues Miss Hart. "She did not take part in many of the college activities outside the classroom, but she enjoyed a pronounced popularity. I really think she was one of the most popular Chinese girls we had had here."

Miss Soong was graduated in 1917 and returned to Shanghai a short time later.

Mexican Bandit Reported Shot

MEXICO CITY, Sept. 22. (Exclusive)—The United States Embassy was officially informed today that the leader of the bandits who recently attacked a Pullman train in Nayarit State, when Miss Florence Anderson of Pomona, Cal., received the gunshot wound which later caused her death, was badly wounded in an engagement with Federal troops.

Although he managed to escape toward the mountains, the report furnished the Embassy states the Mexican government expects momentarily to hear of his capture or death.

EVERY MORNING IN THE YEAR Los Angeles Times
The Times Building, First and Broadway
90c per month DELIVERED BY CARRIER
By mail to Postal Zones 1 to 4, including California, Arizona, Nevada, Utah, $12.00; Monthly $1.00; in Zone 5, including Colorado, Idaho, Oregon, Washington, Yearly $15.00; Monthly $1.30; in Zones 6, 7 and 8, United States, Canada and Mexico, Yearly $18.00, Monthly $1.50.
Entered as second-class matter Dec. 4, 1891, at the Postoffice at Los Angeles, under the Act of March 3, 1879.
FRIDAY MORNING, SEPTEMBER 23, 1927. CIR. 411,000

NUN'S FIRE HEROISM LAUDED

Parents Try Vainly to Identify Charred Bodies of Nineteen Mission Blaze Victims

SASKATOON (Sask.) Sept. 22. (AP)—Grief overwhelmed the Indian community of Lac La Plonge today as parents and relatives of victims of the fire which destroyed the Roman Catholic Mission at Stanley collected at the ruins in an almost hopeless effort to identify the remains of their loved ones.

Laid side by side in an improvised morgue, the bodies of the nineteen boys who perished in the flames here in many instances were burned beyond recognition. Pathetic scenes were witnessed as mothers and fathers, accompanied by comforting mission sisters, huddled over the tiny forms, examining charred bits of clothing in the hope of identifying their own.

Through all the grief emerged a note of glowing praise of the heroic efforts of Sister Lea, a teacher at the mission, who sacrificed her life Monday night in a vain attempt to save the trapped boys.

SHE RUSHES BACK

According to word received here today by Courier, Sister Lea, after ascertaining that all the girls had been saved, rushed into the blazing building when attracted by the screams of the nineteen inmates of an upper floor of the dormitory whose escape had been cut off by a circle of flames. She vanished through a cloud of smoke and died shouting encouragement to the helpless inmates. Forty-six children were rescued.

The fire is believed to have started in the center of the building close to the furnace and spread toward the boys' dormitory.

The sister superior of the mission was the first to raise the alarm. Awakened by the roar of flames and crashing of falling timbers she rushed to the alarm bell, then ascended the outer staircase to the boys' dormitory where she called upon the panic-stricken occupants to escape by the way she had come. Unheeding, they crowded to the main staircase, but were faced with a rush of flames which poured from the floor below.

Caught between sheets of flame the boys became frantic. Screaming along the corridor they sought a way to safety but most of them collapsed as the dense smoke and flames enveloped them. Sister Lea then made her vain attempt to save them.

GIRLS MORE ORDERLY

In the girls' dormitory there was a greater semblance of order. Under direction of one of the sisters, the older girls collected smaller companions and rushed them to safety. A number of girls returned to the burning building twice to rescue tots who had been overlooked in the first rush for the doors.

Rev. Father Gagnon, one of the mission teachers, escaped death in the flames by falling down a stairway and against one of the doors. Entering a smoke-filled dormitory in search of its small inmates, he was overcome by dense smoke clouds. He collapsed into the arms of two boys who heard his cry for help.

The cause of the fire is still undetermined. Five minutes after the alarm was sounded the mission house was a roaring furnace and within an hour only a smoldering shell remained.

The property loss is heavy.

BOOK OF MORMON DAY CELEBRATED

SALT LAKE CITY, Sept. 22. (AP)—Members of the Church of Jesus Christ, Latter Day Saints, today are observing the one hundredth anniversary of the asserted revelation of the angel Moroni to Joseph Smith on the hill Cumorah, near Palmyra, N. Y., of the golden plates from which the book Mormon was translated. Members of the church hold this book to be the Bible of America. It is the basic book of their church.

POPE GIVES MIDWEST SUFFERERS $100,000

NEW YORK, Sept. 22. (AP)—Pope Pius XI has contributed $100,000 for relief and welfare work among Mississippi flood sufferers, it was announced today by Rev. Edmund A. Walsh, S. J., vice-president of Georgetown University, who received the papal gift on behalf of the American hierarchy of bishops.

Chateau des Fleurs
Apartment Hotel

FORMAL OPENING TOMORROW

Saturday, September Twenty-fourth
Two to Eleven P. M.

Music and Refreshments

In the Hollywood Hills
On Franklin Ave. at Cherokee

WINIFRED RAAB, Owner
WILLIAM DANIELSEN, Manager

Inch of Rain at Prescott

PRESCOTT (Ariz.) Sept. 22. Rain, accompanied by hail, preceded by an electrical storm, to fall heavily at some times filling the streets with water in a few minutes and halting traffic.

The storm, the second within days but more severe than today's, brought more than an inch of rain within a short time and continued through this afternoon.

CASE LOOKED HOPELESS

Gas Crowding Pain Heart—Nurse Gives BELL-ANS for Indigestion—Gets Sure Relief

Cleveland, O., Aug. 31, 1927.
"I have been a private nurse for years and am on the go all the time, both in private homes and hospitals. For the last seven years I have carried in my kit a box of Bell-ans. I have always found them to relieve as well as effective. And every time I have used them you can see at once that there is a bottle in that box."

In July I was called to a private hospital for an old man. When I arrived the patient was suffering from nausea and greatly suffering pain, and it was crowding the heart. His case looked hopeless. I gave him Bell-Ans and in less than an hour the patient was sleeping and resting and working. But every time he takes his Bell-Ans. All of this is over used were my own but I have to be a fact they have been a blessing of saving many a life. You may have used them they are a wonderful hold remedy.

While out on my last case I had cucumbers which later caused me distress. I took Six Tablets from my kit and in a few minutes was relieved as new. Will be glad at any time to write you a testimonial for your use free of charge for publication.

I thank you."
Wm. E. Hatton,
908 Ida St., Cleveland, O.

Safe—Sure—Please
for over 30 years

BELL-ANS FOR INDIGESTION
25¢ AND 75¢ PACKAGES

NO. ONE LEATHER HALF SOLES—
WEAR-WELL COBBLERS
418 South Broadway
Sewed Half Soles

Nettleton

FALL STYLES

Buckminster—a sturdy Nettleton last. In selected black or tan calfskin.

We've never unpacked finer shoes

[illegible] years of selling shoes to the men of this [illegible] city, we've never seen shoes so smart in [illegible]—so matchless in fit and comfort—so accurate as to lasting and making—as the new Fall Nettletons.

Here are the sort of shoes well-dressed men like at first glance—and praise later, after long hard service has proven their worth and sound economy.

Whether you need new shoes at the moment or not, it will be a pleasure to show you Nettletons. For some day, we think, you'll want to enjoy a pair.

Also Young Men's Smart Styles in Miller Cook Shoes, $7.50 to $10

Harris & Frank
637 SOUTH HILL ST.

[illegible] Degrift's [illegible] Hill St.

Nettleton Shop
432 West Sixth St.

VENTURA SLAYER ESCAPES NOOSE

Young, However, Refuses to Stop Execution of Clark

Governor Holds Sandoval Killed in Heat of Anger

Calls San Pedro Murderer Dangerous Criminal

SACRAMENTO, Sept. 22. (AP)—Joseph Sandoval, Ventura murderer, today was saved from death on the gallows at San Quentin tomorrow by an act of executive clemency by Gov. Young.

Earl J. Clark of Los Angeles, a companion in the death cell since Wednesday, however, will ascend the fatal thirteen steps, the Governor denying his clemency plea.

NO MENTION OF PAROLE

Sandoval's commutation to life imprisonment was without mention as to parole, allowing the prisoner to seek his freedom later from the Board of Prison Directors.

Sandoval was convicted of having killed his common-law wife during a jealous quarrel on a night Sheriff Clark of Ventura county was supposed to meet the man and woman and attempt to settle their difficulties. The Governor, in announcing the commutation, said his investigation showed the killing to have resulted from a drink-crazed California Indian being driven to desperation by the woman and other members of her immediate family, together with the jealousy aroused by the attentions the woman was paying another man. The crime, he added, bore no evidence of having been premeditated.

Clemency for Sandoval was sought by eleven of the twelve jurors in the case, by Sheriff Clark, the Chief of Police of Ventura, the trial judge, prosecution witnesses and county officials.

CLARK CALLED DANGEROUS

In denying Clark's plea to be saved from death on the gallows Gov. Young branded the crime as an atrocious one, held Clark to be a dangerous criminal and added that the only thing suggested in his behalf was a question as to whether it was he who committed the crime or one of the companions or taxi drivers who accompanied John Silva, the dead man.

"However," the Governor said, "the testimony suggests no such possibility as this and is very clear and conclusive in pointing to the guilt of the defendant."

Attorneys for Clark late in the afternoon in a last-minute attempt to avert the execution visited Gov. Young to renew their plea for clemency. Gov. Young, however, following the audience, still was of the opinion that the testimony conclusively proved Clark's guilt, and that the mistaken identity plea was insufficient to counteract this, and refused for the second time to intercede.

SANDOVAL STUNNED BY NEWS OF CLEMENCY

SAN QUENTIN, Sept. 22. (AP)—Joseph Sandoval, Ventura murderer, found it difficult to believe the news brought to him today by Warden Holohan after Gov. Young had commuted Sandoval's sentence to life imprisonment. The prisoner was to have been hanged tomorrow with Earl J. Clark, a San Pedro slayer.

For fully two minutes after the warden had told him the tidings Sandoval stood as in a stupor, staring blankly at Holohan. Then he sagged forward and seized the warden's hand, murmuring: "Thank you, thank you."

Clark, in the adjoining cell, was first to congratulate the man who was to have shared his fate tomorrow.

"My, I wish it could happen to me," he said.

CLARK'S BRIDE GIVES WAY TO GRIEF

MINOT (N. D.) Sept. 22 (AP)—Sobs of despair seized Mrs. Helen Clark, bride of Earl Clark, who must face the gallows tomorrow for murder, when she was told that Gov. Young of California had refused her husband's appeal for executive clemency. She threw herself into her mother's arms and gave way to grief.

The two were married last November while Clark was a fugitive from justice, living here.

SUPREME COURT DENIES CLARK APPEAL

SAN FRANCISCO, Sept. 22. (AP)—The State Supreme Court late today denied a last-minute appeal in the case of Earl J. Clark, a San Pedro murderer sentenced to hang tomorrow at San Quentin. Clark's attorneys sought to reopen his case by filing a writ of habeas corpus with the Supreme Court. It was immediately taken under consideration and speedily denied.

HIGH TRIBUNAL DENIES APPEAL OF WATERS ALSO

SAN FRANCISCO, Sept. 22. (AP)—An appeal to the State Supreme Court in the case of George Waters, a Sacramento wife slayer, now under sentence of death, was denied here late today, and his conviction affirmed.

Waters killed his wife on January 27, 1926. He was arrested four months later in San Diego, where he was living with his three children, who were said to have been present at the time the crime was committed. His appeal was based in some measure on the claim that the testimony of his children was used against him at his trial and that at least one of them was too young to understand the importance of his testimony.

GASOLINE PRICE REDUCED

BERLIN, Sept. 22. (AP)—The retail price of gasoline has been reduced 10 pfennigs by German oil companies who sell the products of the Russian Derunaft Company. The Russian company at the same time announced that it will meet further price reductions by competing companies with a corresponding reduction.

STUNT FLYER SETS RECORD

German Flies Upside Down from Cologne to Bonn, Twenty-one Miles

BONN (Germany) Sept. 22. (AP)—Gerhart Fieseler, German stunt flyer, today established what was described as a new world's record by flying upside down for fifteen minutes.

He flew from Cologne to Bonn, a distance of twenty-one miles.

MORROW FIGHT HOPES BLASTED

Opposition Plans for Attack in Senate Upset

Press and Public Approval Cripple Strength

Even Democratic Papers in Line With Praise

WASHINGTON, Sept. 22, (Exclusive) Plans so gleefully laid on Tuesday by various Senators to give Dwight Morrow the Senatorial third degree when his nomination as Ambassador to Mexico comes before their august body, when it meets next December, are badly crippled. A Democratic Senator who on Tuesday was beginning to prepare a denunciatory speech based on President Coolidge's assumed subservience to Wall street, tore it up today, saying he is going to keep his mouth shut. Insurgent Republican Senators, who said they were outraged over the Morrow appointment, appear much calmer now. It is intimated that they will do their denouncing in the West and temper their fight in the Senate on the confirmation.

The reason is that both the press and the public appear to approve the Morrow appointment, while news comes up from Mexico City that the Mexican government is overjoyed. That government craves the presence of a friendlily disposed financial genius in its midst, whether as an Ambassador or in some other capacity, but the ambassadorial position preferred.

What has disgusted the more violently partisan Democrats who wanted to make an issue of the Morrow appointment, issues being scarce, is the whole-hearted way in which the chief Democratic newspapers, which are read here, commend President Coolidge for selecting the New York banker and vie with one another in lavishing praise on the abilities, accomplishments and capacities of Mr. Morrow himself.

PARTY ISSUE SPOILED

"What," pleaded a Southern Democratic Senator today, "are you going to do to make a fight when a Democratic newspaper of the influence of the New York World cuts the ground right out from under you? Here's the World on two days in succession giving three rousing cheers for the Morrow appointment. We can't make a party issue that way."

The New York Times, an independent Democratic newspaper, also has a leading editorial today expressing the utmost satisfaction that the President has decided to send Mr. Morrow to the embassy in Mexico. It was widely read here.

The Baltimore Sun, one of the influential border-State Democratic newspapers, joins lustily in the chorus. The Sun's chief political writer, who in his own newspaper and in the liberal magazines has written bitter invective month in and month out, directed against President Coolidge, is given first-page position in the Sun this morning for the only article he ever wrote expressing a kind thought about the President. For once he refrains from calling the President a "little pot-bellied Yankee" and forgets to sneer at Mr. Coolidge's mentality. Instead, he expresses a new-found admiration for this traditional object of his hatred. This writer starts off:

TALK CALLED CHEAP

"To talk as some Senators do here today about Mr. Morrow's appointment to Mexico being in the interests of the Morgan concern of Wall street and the oil interests is both cheap and silly. To attack Mr. Coolidge for making the appointment is absurd. Instead of criticising him he should be cheered. Instead of opposing confirmation it ought to be unanimously made.

"The time has long gone by in this country when merely to be rich can be made to seem a crime. For one thing, there are far too many rich men now to make any longer tenable, save for the unbalanced, the theory that great wealth and crooked practice are inseparable."

Further along, in the course of a column article, he grows almost lyric in describing Mr. Morrow and concludes:

"No better evidence of the unselfishness of his desire to render public service can be given than the obvious fact that long ago he could very easily have had a much better post, carrying with it far more power and greater chances for personal glorification.

OTHER OPPORTUNITIES

"He could have been Secretary of State. He could have been Ambassador to Great Britain. He could have had, under this administration, about anything he wanted. No one who knows the closeness of the personal relations between him and Mr. Coolidge, who knows the extent to which Mr. Coolidge has leaned on him for advice and the regard he has for his judgment doubts that for a moment. The President has no closer friend."

Such newspapers as have been received here from the West and South with very few exceptions approve the Morrow appointment and dwell upon the courage and wisdom of President Coolidge's making this appointment in the face of a possible storm of political censure.

It appears that here is another instance in which President Coolidge has a better understanding of the public mind and the popular mood than is held by the politicians.

Johnson Pleads for Sea Power

SAN FRANCISCO, Sept. 22. (AP)—American seapower must be developed to retain for the United States the dominant role of world trader, wrested from Great Britain, Senator Johnson declared today at a luncheon forum of the San Francisco Association of Credit Men, an organization composed of 800 wholesalers, manufacturers, jobbers and bankers.

Speaking as chairman of the merchant marine special committee of the Senate Committee on Commerce, Senator Johnson cited late statistics on world trade.

"Commercial supremacy is ours," he said. "The price of the maintenance of this supremacy is eternal vigilance."

REDUCED FARES TO SALT LAKE CITY

On account of conference of social work and the Mormon Church, the Union Pacific will sell tickets from all stations in California and Nevada to Salt Lake City and return at approximately one and one-half the one-way fare. Dates of sale in California, October 3 to 7, and in Nevada, October 4 to 8, all good for return until November 1.—[Advertisement.

COMMITTEE FIGHT WILL BE RENEWED

Senator Reed Seeks to Have Campaign Funds Status Clarified by Senate

WASHINGTON, Sept. 22. (AP)—With the organization of the Senate in December Senator Reed, Democrat, Missouri, will renew the fight for adoption of a resolution which will clear away any doubt as to the legal status of the special campaign funds committee of which he is chairman.

A proposal to continue the committee during the recess of Congress was lost in the bitter filibuster marking the closing days of the last session, but since filibusters are difficult except at the wind-up of a session members of the committee anticipate no difficulty in having the resolution adopted.

Bound up in the measure probably will be a provision authorizing this committee to assemble the ballots in Pennsylvania which have been impounded by the Federal courts in that State and remove them to Washington, along with registration books and other documents used in the Senatorial election in the Keystone State last November. These ballots and documents will be used in the contest which William B. Wilson, Democrat, has brought against William S. Vare, Republican, who has been declared legally elected to the Senate.

The ballots cast in Philadelphia and Allegheny counties already are in possession of the Reed committee, and it is assumed that the Senate will intrust this body with the task of assembling and bringing the remaining 5000 boxes of ballots to Washington.

Whether the Reed committee or the Privileges and Elections Committee will head the Wilson contest will remain for future determination by the Senate after the ballots have been assembled here.

The Reed committee has yet to make its final report and also to press contempt proceedings against Samuel Insull, Chicago public utilities official, and Thomas W. Cunningham of Philadelphia, treasurer of the Pennsylvania State Republican Committee. Insull declined to tell the committee the names of certain men to whom he gave campaign contributions during the primary which resulted in the nomination of Frank L. Smith as the Republican Senatorial candidate for Illinois.

KNAPP-FELT
HATS *for* MEN

Knapp-Felt hats are made in the C & K Shop where fine hats are a tradition and where for more than seventy-five years the best

materials and honest workmanship have combined to produce smart headwear for well dressed men.

LOGAN
(ED FAUPEL Jnc.)
THE HATTER
628 SOUTH BROADWAY

Getting Ready to
DINE AT
THE VICTOR HUGO
619 So. Grand Ave.
VA. 7871

INTELLIGENT McBRYDE LUBRICATING SERVICE

Ladies

OUR SERVICE KEEPS YOUR CAR NEW!

Like a Sewing Machine PREVENTS ACCIDENTS

If you'll put your car in our care it'll last twice as long . . and run twice as good . . and be twice as safe to drive!

Lubrication is Life Extension and Safety Insurance for a car.

We inspect, tighten and lubricate regularly . . for a very small sum. Thousands use this system regularly . . why not you? Ask about it!

7 HANDY LOCATIONS

808 South Wall Street.
918 South Hope Street.
1531 Cahuenga Ave.
2109 W. 8th St., at Alvarado.
4006 Western, Cor. Santa Barbara.
209 N. Western, at Council.
5054 Hollywood Blvd., Corner Mariposa.

INTELLIGENT McBRYDE LUBRICATING

Scientific Discovery Helps Pasadena Woman

The isolation and culture of a microscopic plant known as Acidophilus promises to do much for the relief of human suffering.

The acidophilus plant has the remarkable power of displacing health-destroying, disease-producing germs in the digestive tract which cause food decay and auto-intoxication.

Research workers in the laboratories of the Los Angeles Creamery Company have found that these plants grow readily in pure milk and have perfected two products, A-dof-lus Cheese and A-dof-lus Milk.

Mrs. Isabelle Gordon of Pasadena, who suffered as the result of her sedentary occupation, says: "I've been helping myself to health with A-dof-lus. Improvement was noticeable the very first day, and in time restoration of mental and physical alertness—natural functioning by natural means."

A-dof-lus Milk and Cheese is made exclusively by the Los Angeles Creamery Company, and may be obtained from any of their drivers or by phoning the main plant, WE. 9231, or the nearest branch plant.—[Advertisement.

Safe—Sure—Pleasant
for over 30 years

BELL-ANS
FOR INDIGESTION
25¢ AND 75¢ PACKAGES EVERYWHERE

NO. ONE LEATHER HALF SOLES—
WEAR-WELL COBBLERS
418 South Broadway
Sewed Half Soles 75

Chateau des Fleurs

FORMAL OPENING TOMORROW

[illegible]day, September Twenty-fourth
Two to Eleven P. M.
Music and Refreshments

In the Hollywood Hills
[illegible] Franklin Ave. at Cherokee St.

WINIFRED RAAB, Owner.
WILLIAM DANIELSEN, Manager.

[illegible] All Los Angeles No Breakfast Like This for Value

SPECIAL

BREAKFAST

30c

Fruit Cereal
Egg
Bacon
Coffee and Toast

Complete Chicken Dinner
50c
Every Evening from 4:30 P.M. and All Day Sundays

Leighton Arcade Cafeteria
542 So. Broadway
Between 5th and 6th Streets

Circulars Sent on Request

The Ernest E. Ryan School of Dancing
[illegible] Figueroa St. Phone WEstmore 5917

Fall Classes in Ballroom Dancing
Start Week of September 26th

[illegible] every Monday and Thursday evening at 7:30, commencing Sept. 26th.
[illegible] every Wednesday evening at 7:30 followed by Social [illegible] Sept. 28th.
[illegible] every Monday at 9:30, commencing Sept. 26th.
[illegible] every Friday evening. Beginners at 7. Advanced [illegible] commencing Sept. 30th.
[illegible] every Friday afternoon at 4:30, commencing Sept. 30th.

Wednesday Morning Club Class for Women
[illegible] Calisthenics and Ball Room Dancing
[illegible] every Wednesday at 10 A. M., Commencing Oct. 5th
[illegible] Tango—Kinkajou, Lindbergh Glide, Fox Trot, Tango, Waltz, [illegible] Tango, etc. The art of leading and following properly taught.

Private Lessons Any Time by Appointment
[illegible] under the personal direction of Mr. and Mrs. Ernest E. Ryan.

Buy Your Boy THIS SUIT
$17.50

Rich browns and grays—sturdy wool fabrics—the last word in Fall style—exceptionally well tailored—sizes 11 to 14, with one full golf and one pair long trousers—sizes 15 to 18, with 2 pairs long trousers.

STUDENT SUITS
Sizes 17 to 20
$18.50 to $35.00

Attractive values in the new Shirts, Sweaters, Hosiery, Hats and Caps.

Harris & Frank
657 South Hill
Home of Society Brand Clothes

TODAY and TOMORROW LAST TWO DAYS OF THE IMPERATIVE AND SPECTACULAR

AUCTION LUXURIOUS

SEPT. 23RD AND 24TH

The Remainder of the Stock of Magnificent Period and Modern Housefurnishings and Exquisite Appointments for "The Home Beautiful," Bric-a-Brac, Oil Paintings, Objets d'Art, Draperies, Chinese and Persian Oriental Rugs, Carpets and Runners of the

FRED B. MARTIN CO., INC.
Long Recognized as "One of America's Premier Studios of Interior Decorating"
427-429 SOUTH WESTERN AVENUE

Morning Sales 10 a.m. Afternoon Sales 2:30 p.m.
Evening Sales 7 p.m.

The Remainder of This Magnificent Stock Will Positively Be Disposed of in These Two Days of Ruthless Selling ! ! !

Arrange Your Affairs to Be Able to Participate in This Veritable Feast of Feasts. California's Most Exquisite Offerings in Housefurnishings At Prices of Your Own Making ! ! ! !

Deposit Required—All Checks Payable to Wilshire National Bank

H. P. BALL CO. OFFICES 162 and 164 W. Pico WEstmore 6384
C. W. GOODWIN, Auctioneer

SHIPPING BOARD VIEWS OUTLINED

O'Connor Anticipates Action by Congress This Fall

Two Ways for Maintaining Marine Presented

Comment Withheld on Rail Line Ownership

WASHINGTON, Sept. 22. (AP)—Anticipating some sort of Congressional action at the next session on the merchant marine, Chairman O'Connor of the Shipping Board has written to each Senator and Representative outlining his own views on the situation.

If the merchant marine is to be maintained, only two courses are open, in the opinion of the chairman. One is government aid to private owners, if the government is to divest itself immediately of its great fleet, and the other is the carrying out of the present policy of government operation with the gradual sale of individual ships and lines to private concerns that can guarantee operation under the American flag for stated lengths of time.

The chairman offered no comment on the suggestion of E. N. Hurley of Chicago, former chairman of the board, that the ships be turned over to the railroads for operation in the transoceanic trade as a part of their transportation systems. This proposal has met with the approval of some members of Congress, being indorsed today by Senators Edwards, Democrat, New Jersey. That Senator said such control of the merchant marine will encourage the use of American ships in transoceanic commerce.

FLAG ORDERED IN ALL MILITARY FUNERALS

WASHINGTON, Sept. 22. (AP)—The national flag will be carried by the troop escort in all military funerals hereafter, the War Department orders, so that "there may be no distinction due to rank." Previously the flag was carried only where the escort was composed of two or more companies which was in the case of the burial of an officer of the rank of major or higher.

CRASH KILLS STOCKTON MAN

PARGO (N. D.) Sept. 22. (AP)—Eugene Reigman of Stockton, Cal., was killed this afternoon in an automobile accident near here. Mrs. David Johnson, also of Stockton, was injured, her husband, David Johnson, was unhurt. Johnson, who was driving, lost control of the car while passing a truck and his machine overturned.

CLARK LEAVES HUGE HOLDINGS

Estate of Former Senator Set at $48,000,000

Bulk of Securities in Mine and Land Companies

Art Collection Chief Item in New York City

NEW YORK, Sept. 22. (AP)—An estate of $48,000,000 was left by former United States Senator William Andrews Clark of Butte, Mont., who died here March 2, 1925, according to an appraisal filed today.

The appraisal of the New York estate showed gross assets of $3,984,703 and net assets of $3,762,233.

PICTURES LARGEST ITEM

The largest item of the New York property was the art collection in the Fifth-avenue mansion, now destroyed, which was valued at $2,396,807. His will directed that these art treasures should go to the Metropolitan Museum of Art provided they were put in a separate gallery. When the trustees of the Metropolitan Museum refused to comply with the terms of the will, the collection was given to the Corcoran Gallery at Washington.

The bulk of securities were those of corporations in other States, principally mining and land corporations. The largest holding in this State was 500 shares of stock in the First National Bank valued at $1,350,000.

He had $3,383,260 in cash at the time of his death. The bulk of this, $2,499,332, was on deposit with the banking house of W. A. Clark & Brother of Butte.

OWNED STOCK HERE

The largest holdings of the estate were 64,061 shares of United Verde Copper Company of Clarkdale, Ariz., valued at $6,300,354; 10,000 shares of Clark Investment Corporation of Delaware, $1,750,000; 8500 shares of Western Lumber Company of Missoula, Mont., $1,647,500; 3000 shares of Montana Land Company of Los Angeles, $1,326,000.

Anna E. Clark, the widow, received a $2,500,000 legacy and in addition personal effects in this country and France. Five children, Mary C. De Brabant of Los Angeles; Charles M. Clark of San Mateo, Cal.; Katherine L. Morris of Morris, N. Y.; William A. Clark, Jr., and Huguette Marcelle Clark, both of Butte, each received one-fifth of the residuary estate, the first four outright and Huguette, the youngest, in trust.

COLONEL MADE GENERAL

WASHINGTON, Sept. 22. (AP)—Col. Ralph H. Van Deman was promoted today to be a brigdier-general, filling a vacancy created by the retirement of Brig.-Gen. Ell A. Helmick.

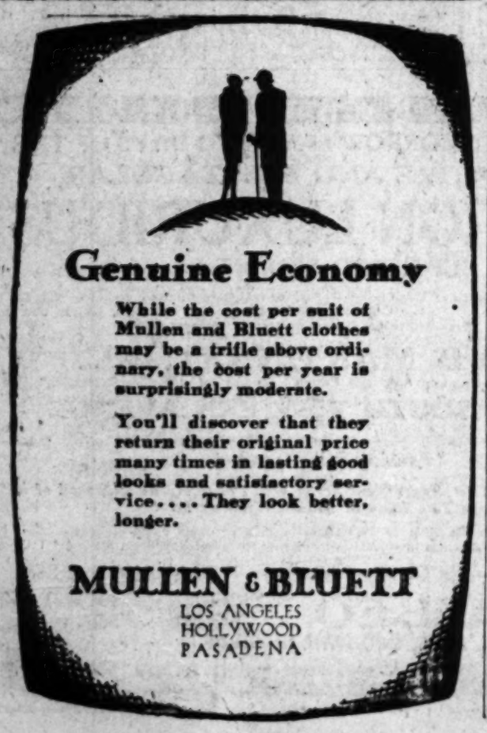

Piggly Wiggly

THE RING DE

Same Prices Everywhere

These Los Angeles prices effective September 23rd to September 27th, inclusive, at all Piggly Wiggly stores in Los Angeles, San Bernardino, Orange and Riverside counties.

It is a source of much satisfaction for customers in the out-lying districts to be able to buy at Piggly Wiggly at Los Angeles prices.

KFON

Piggly Wiggly Radio Station, 242 Meters, Long Beach. Tune in any time, any day, from 9:30 A. M. to midnight, including Sundays. Talented artists always ready to entertain you with interesting and high-class programs, also interesting news and topics of the day.

Ease In Shopping

Customers have the privilege in PIGGLY WIGGLY stores of selecting their own preferred fruits and vegetables as well as canned goods. For this reason, managers make it a point always to have these products well graded, of good quality, and priced uniformly. Extra effort is made also to have this department scrupulously clean. The display is kept attractive, and the highly perishable items are kept fresh.

ASPARAGUS TIPS LIBBYS LARGE WHITE, No. 1 can	35¢
SLICED BEETS UGENE BRAND, No. 2 can	16¢
BAKING POWDER ROYAL, 12-oz. can	43¢
LIMA BEANS SMALL DRIED, 2 pounds	18¢
CORNED BEEF ARMOUR'S 12-oz. can	25¢
PRUNES SUNSWEET, large size, 1-lb. package	12½¢
MARMALADE GLEN ROSA ORANGE, 16-oz. jar	25¢
MINUTE TAPIOCA Per package	14¢
KIDNEY BEANS VAN CAMPS No. 2 can	11¢
PORK & BEANS LIBBYS No. 2 can	9¢
CANNED SPAGHETTI VAN CAMPS 17-oz. can	10¢
SWEET RELISH LIBBYS 9-oz. jar	16¢
CHOCOLATE MALTED MILK GHIRARDELLI 16-oz. can	48¢
CLEANSER LIGHTHOUSE—per can	5¢
WASHING SODA ARM & HAMMER, 2½-lb. package	9¢
RED SALMON SAN WAN 8-oz. can	22¢ 16-oz. can 34¢
CATSUP DEL MONTE, Small	16¢ Large 22¢
GROUND CHOCOLATE GHIRARDELLI, 1-lb. can	35¢ 3-lb. can 95¢
INSTANT POSTUM 4-oz. can	25¢ 8-oz. can 40¢
MINCED CLAMS WARRENTON, 7-oz. can	20¢ 10-oz. can 28¢
STRAINED HONEY 13-oz. jar	25¢ 25-oz. jar 36¢

AT THE RINGS
all endeavor sits a critic
judging *merit* alone. In the
selling groceries the merit
Wiggly's food distributing
has stood the supreme te
popular decision of a discri
public is exemplified throu
ing millions.

ANNOUNCEMENT

Piggly Wiggly Nation ising Cam

Beginning in the October issues of the Ladies' H Wiggly self-service a and Good Housekeeping magazines and the Octob d this growing insti of the Saturday Evening Post, Piggly Wiggly a Magazine advertising appear regularly in National Magazines. The Nat better method of fo

Washing Powders Soaps & Cleansers

A partial list of well-known and dependable products that help to keep the home bright and cheerful—and all at regular Piggly Wiggly low prices.

Lighthouse Cleanser	per can	5c
Bon Ami Cake	each	10c
Bon Ami Powder	per can	12c
Borax Chips	large size	30c
Borax Powder	large size	25c
Citrus Washing Powder	large size	25c
Chipso	large package	23c
Hydro Pura	small package	10c
Hydro Pura	large package	25c
Ivory Flakes	small package	9c
Ivory Flakes	large package	23c
Lux	small package	10c
Lux	large package	25c
Old Dutch Cleanser	per can	7½c
Peets Machine Soap	small package	10c
Peets Machine Soap	large package	40c
Rinso	large package	24c
Saniflush	per can	21c
Sapolio Cake	each	9c
Sapolio Powdered	per can	10c
Ben Hur Soap	10 bars	43c
Fels Naptha Soap	per bar	6c
P & G Naphtha Soap	10 bars	39c
White King Soap	6 bars	25c
Mermaid Soap	2 bars	9c
Ivory Soap	large bars	12½c

Card Tables

ATTRACTIVE, STURDY AND WELL MADE

These folding tables have double braced legs, mahogany finish, nickel trimmings and are covered with green leatherette top. Well worth the price. Each $1.98

Ocean Spray Cranberry Sauce

Strained and Sweetened. With cooler weather at hand, changing appetites readily respond to Cranberry Sauce. With a shortage of fresh Cranberries this season, it is real economy to buy the sauce in tins ready to serve. 17-oz. can ..... 20¢

Supreme Tea Bags

Orange Pekoe flavor—a treat for tea drinkers. Each bag contains enough tea for 3 cups. ASK for FREE sample at any Piggly Wiggly Store. Carton of 12 bags ..... 25¢

Good Luck Oleomargarine

Millions have registered their approval of Good Luck flavor. It is more than a spread—it can be used for frying, baking and cooking. Per lb.... 35¢

Comet Rice

Uncoated White Rice—cooks light, white and flaky. Sealed clean and sold clean. 1-lb. package ..... 14¢

LOWE PRICE

Grapefruit 2 Ti
Salad Oil Amai C 22¢
Canned Corn 2 Tins 12½¢
Sliced Pineap Rosedale Tall Tins 2
Toilet Paper 4 Ro
Flour P. W. Family 5 lb. Sack 45¢
Jap Rose Soap Balloon 3 bars 3 Ba
Fig Nuts The New Than It Better Special Price P

PIGGL "Cleanest Stores Cleanest and

VICO Operated staff of E

"A SOUTHERN CALI RNI

...RINGE CRITIC

THE RINGSI...
...or sits a critical ...
...erit alone. In the g...
...ceries the merit of ...
...food distributing ...
...the supreme tes...
...cision of a discrim...
...xemplified throug...ued patronage of consum-
...rs.

ANNO...MENT

...Viggly Nationa...ing Campaign Starts

...ctober issues of the Ladies' Home ... Wiggly self-service and economical food distribution ...ping magazines and the October 1... this growing institution in a position to utilize ...ening Post, Piggly Wiggly adverti... agazine advertising. In this, our ideal of estab... National Magazines. The National ... method of food retailing has been realized.

LOWE...RICES

...pefruit	2 Tins, 35¢		
...ad Oil Amaizo ... Corn	...2¢	Quart Can	42¢
...nned Corn	...12½¢	Doz. Tins	1.50
...ced Pineapp...	Rosedale Tall Tins	2 Tins	25¢
...ilet Paper	4 Rolls		25¢
...ur P. W. Family 5 lb. Sack	...45¢	24½ lb. Sack	95¢
Rose Soap	...boon Bars	3 Bars	27¢
Nuts The New ... Than Ev...	...Better Special Price Package		10¢

...IGGLY
...anest Stores in ...
...Cleanest and ...

...IGGLY
...perated by the ...taff of Employees"

Piggly Wiggly

COFFEE NEWMARKS HIGHGRADE, 1-lb. can	47¢		
OVALTINE 8-oz. size	73¢		
CRACKERS SNOWFLAKE WAFERS, 1-lb. package	17¢		
CHEESE TILLAMOOK, per pound	34¢		
GLOSS STARCH ARGO, 12-oz. package	8¢		
CANNED LIMA BEANS WARWICK TINY No. 2 can	28¢		
HOMINY VAN CAMPS No. 2½ can	12½¢		
AMMONIA PARSONS HOUSEHOLD, 10-oz. bottle	13¢		
LYE HOOKERS HIGH TEST, per can	9¢		
CHOP SUEY MANDARIN, per can	32¢		
HEAD RICE 2 pounds	21¢		
WORCESTERSHIRE SAUCE PERDUE brand 5-oz. bottle	18¢		
BOUILLON CUBES STEERO, per tin	25¢		
CUBE SUGAR DEMI-CUBES, 2-lb. package	24¢		
CHILI POWDER GENTRY, 3-oz. can	21¢		
CANNED PEAS SPRING GARDEN Small No. 1 can	13¢	No. 2 can	18¢
SPINACH LADY ALICE No. 2 can	15¢	No. 2½ can	17¢
TOMATOES DEL MONTE Solid Pack No. 2 can	14¢	No. 2½ can	18¢
FURNITURE POLISH O'CEDAR, 4-oz. size	20¢	12-oz. size	40¢
KARO SYRUP BLUE LABEL 1½-lb. can	12½¢	5-lb. can	36¢
STRING BEANS EVERGREEN CUT No. 1 can	12¢	No. 2 can	16¢

CLEAN FOODS

From Clean Sanitary Stores Handled by Healthy Employees

Piggly Wiggly customers, every day, marvel at our spotlessly clean stores and the immaculate condition of the food stuffs sold in our stores.

Keeping the stores clean and the stocks in good order is a vital part of the Piggly Wiggly system of Scientific Merchandising.

Strict sanitary rules are also rigidly enforced in all Piggly Wiggly stores. Every employee must pass a health examination by a regular physician.

Every Piggly Wiggly customer is assured of clean foods, from sanitary stores, handled by healthy employees.

Another Piggly Wiggly Store to Open Saturday, September 24th, at 3410 East Seventh Street

LONG BEACH

for the convenience of our many Long Beach customers.

Piggly Wiggly 1927 expansion program still goes on. New stores are continually being opened in new districts as fast as desirable locations can be obtained.

Every new store means greater purchasing power and with lower prices to the consumer.

Globe Ice Cream

At Los Angeles and Glendale stores. The finest, smoothest-bodied ice cream—pure and healthful.

Pint Brick..... 25¢ Quart Brick..... 50¢

Delicious Ice Cream Sundaes in assorted flavors, each 10c.

Fruit and Vegetable Department

These prices effective September 23rd and September 24th at fruit and vegetable stands operated by Piggly Wiggly Company.

Fancy Bunch Vegetables
Beets, carrots, turnips, radishes, green onions and spinach
2 Bunches 5¢

Fancy Sweet Potatoes
8 lbs. 25¢

Fancy Bellefleur Apples
Fine for eating or baking.
7 lbs. 25¢

Fancy Northern Iced Lettuce
Per Head, 5¢

Sweet Spanish Onions
4 lbs. 10¢

White Globe Onions
4 lbs. 10¢

HARTFORD TIRES & TUBES

In offering this standard, well-known brand of tires and tubes to our customers, Piggly Wiggly is again bringing its money-saving ability into thousands of homes. Look over the samples at the stores—ask for further details.

Automobile Tires

Hartford Cord	30x3½ Clincher	$ 7.00
Hartford Cord	30x3½ Oversize Cl.	8.25
Hartford Cord	31x4 Straight Side	13.10
Hartford Cord	32x4 Straight Side	13.75
Hartford Cord	32x4½ Straight Side	18.75
Hartford Cord	33x5 Straight Side	25.50
Hartford Balloons	29x4.40	9.10
Hartford Balloons	29x4.95	13.10
Hartford Balloons	30x4.95	13.50
Hartford Balloons	31x4.95	15.00
Hartco Cords	30x3½ Oversize Cl.	6.95
Hartco Cords	31x4 Straight Side	9.95
Hartco Cords	32x4 Straight Side	10.45
Hartco Balloons	29x4.40	7.05
Hartco Balloons	30x4.95	10.40
Hartco Balloons	30x5.25	11.65
Hartco Balloons	33x6.00	14.50
Red Tubes	30x3½	1.45
Red Tubes	31x4	2.15
Red Tubes	32x4	2.25
Red Tubes	33x4	2.35
Red Tubes	33x5	3.35
Red Tubes	29x4.40	1.95
Red Tubes	29x4.95	2.30
Red Tubes	30x4.95	2.40
Red Tubes	31x4.95	2.50

RITCHIE TO OPEN IRON HORSE FAIR

Baltimore and Ohio Will Centenary Exhibit

Pageant of Locomotives and Floats Arranged

Thirty-three Indians Will Aid in Celebration

BALTIMORE, Sept. 22. (Exclusive) Gov. Ritchie will officiate at the opening of the two-week fair of the Iron horse Saturday when the Baltimore and Ohio Railroad holds its centenary exhibition and pageant at Halethorpe, this city, celebrating 100 years of service.

The opening has been designated Maryland Day to commemorate the granting of the railroad's charter by the State Legislature in 1827. "Miss Maryland" is Gladys Miller of the treasury department of the Baltimore and Ohio. She will occupy the place of honor on the Maryland float in the pageant of transport, in which will parade fifteen floats and thirty-one locomotives. "Miss Maryland" will be seated with the State's great seal in hand. Lying at her feet will be the city of Baltimore, with its trains and ships.

EXHIBITION FREE

The pageant will begin at 3:15 p.m. with Gov. Ritchie and State officials in special boxes in the grand stand, before which the parade will pass. The grand stand contains 12,000 reserved seats, all of which are free, as well as admission to the exhibition.

The exhibition grounds will be open to the public from 10 a.m. to 6 p.m. on week days and from 2 p.m. to 8 p.m. on Sundays. The pageant will take place every afternoon at 3:15 o'clock except Sundays and Mondays. The time it will take to pass before any given point of the grand stand is estimated at about two hours.

Thirty-three full-blood members of the Piegan and Blood tribes of the Blackfoot nation, sent down from their reservation at Glacier National Park by the Great Northern Railroad arrived at Halethorpe yesterday. They will demonstrate early methods of transportation used by the American Indian, their horses and dogs taking part in the pageant.

INDIANS TO ENTERTAIN

The Indians came here after an eventful two weeks' journey from the Northwest in two small historic coaches drawn by the little "William Crooks" engine, the first locomotive to run west of the Mississippi. Stop-overs were made at various towns along the route.

Upon arrival at Halethorpe the red men lost no time in setting up their picturesque tepees in preparation for their two weeks' stay at the exhibition. Leading the Indian party is Chief Two Guns White Calf whose profile appears on the buffalo nickel.

The Indian camp is expected to be one of the chief sources of interest at the fair. The tribesmen will entertain visitors at Halethorpe with native songs and dances.

Treasury Radio Outlay Attacked

WASHINGTON, Sept. 22. (AP)—The Treasury today is drawn into one of Comptroller-General McCarl's never-ending battles with government departments over expenditures of Federal funds.

Although he approves a payment of $8781 to the National Broadcasting Company for disseminating talks by officials which notified the nation that the Second Liberty bonds had been called for November 15, next, McCarl warns the Treasury that Congress should make clear the legality of expenditures for the use of "modernisms."

"The Congress has shown in the past a purpose to control uses of appropriations in expending for modernisms, so that I feel it proper to ask that if advertising loan issues by radio talks is desired, hereafter more specific statutory authority therefore be shown than now appears," he says.

Wood and Forest Boosters to Meet

WASHINGTON, Sept. 22. (AP)—A commercial forestry conference, the first of its kind to be held to be attended by representatives of wood-using industries and forest owners from all sections of the country, will meet at Chicago November 16 and 17, President Lewis E. Pierson of the United States Chamber of Commerce announced today.

A national commercial forestry policy both in growing timber and in stabilization of wood-using industries will be the major subject of the conference, Mr. Pierson said.

The committee in charge of the conference is headed by Everett C. Griggs of Tacoma, Wash., while D. C. Everest, president of the American Pulp and Paper Association, of Rothschild, Wis., is vice-chairman, and the other member is George Cornwall of Portland, Or.

RED TAPE UNWINDING AFTER THIRTY YEARS

POSTOFFICE WINDOW BROKEN IN 1895 ACTUALLY MAY BE REPAIRED SOON

SACRAMENTO, Sept. 22. (AP)—Uncle Sam frequently is somewhat slow about moving, but eventually he moves. Take the case of a broken pane of glass in the Postoffice Building as an instance.

Back in 1895 carpenters working on the building cracked a pane in the Weather Bureau office, but did not fix it. James Barwick, meteorologist here at the time, reported it, but nothing happened.

N. R. Taylor took up the weather man's post in 1908. He also reported it. Still nothing happened.

Nine years ago Thomas Fox, then postmaster, visited the Weather Bureau, observed the broken pane and a few days later wrote Taylor asking why the broken window hadn't been reported. Taylor referred him to an old yellow letter, but as before nothing happened.

A few days ago, without further exchange of communications, Frank E. Gibson, assistant postmaster, dropped into Taylor's office with a glass dealer and took the window measurement.

Taylor is optimistic that the pane will be fixed before the rains set in.

Flavor Quality Richness in every cup

To Business Men WHO WORK TOO HARD
"Re-create" this Week-end at Hotel Del Mar Special Reduced Rates

Fed upon the crowded city, hurrying people, too confining office? Do you long to get away from everything and everybody? Then slip away with your family to a week-end at Del Mar!

Here are picturesque, tree-covered hills and canyons if you love the secluded, quiet beauty of the country. Or broad, clean beach with undertow unknown, if you feel the call of the sea. Golf or play tennis, swim or fish, ride or hike. All this but a few steps from your room!

Delectable meals. Rooms or cottages. American plan. Moderate rates. 4 hours south of Los Angeles on paved Coast Highway. 2½ hours by Santa Fe. Come this week-end and make it a regular habit.

SPECIAL REDUCED RATES over the week-end

HOTEL Del Mar

Del Mar . Southern California
101 miles south of Los Angeles
25 miles north of San Diego

RAINS COMING

Now before the rainy season sets in, is the time to permanently waterproof the exterior of your home in any color desired by applying Enduro. Seals cracks, will not chip or peel and lasts indefinitely. Ask for list of authorized Contractors. Estimates cheerfully furnished.

100% WATERPROOF ENDURO LACQUER FOR ALL SURFACES

Enduro Corp. of America
625 STOCK EXCH. BLDG.
TUcker 6478

BOY'S BODY WAS COVERED WITH SEVERE ITCHING RASH

Skin now without a blemish

Ketchum, Me., July 13:—"About seven years ago my nephew developed a severe case of skin trouble which looked like eczema. His face, hands and whole body were covered with the trouble and his skin became raw from scratching. Many soaps and ointments were tried without success before Resinol Soap and Ointment were prescribed and used. The first few applications stopped the itching and soon he was entirely healed. He now has the loveliest skin I ever saw and, thanks to Resinol Soap and Ointment, no unsightly blotches mar the beauty of his complexion."—(Signed) Vivian M. Eagle, Vernon Street.

CHICHESTERS PILLS

DELICIA THE ORIGINAL MEAT SPREAD Large Tin 15¢

Buy A Business!
Whatever your experience or capital, you can find openings to fit your requirements in the columns of
Times Want Ads

The Times Free Information and Resort Bureaus

MAIN OFFICE—CORNER FIRST AND BROADWAY

are for the accommodation and benefit of persons seeking interesting routes of travel, desirable hotels and rest, recreation and recuperation at the seashore or in the mountains. Particulars are furnished by competent attendants and by correspondence to the general public regarding rates and attractions of railroad and steamship lines, hotels and pleasure and health resorts. Descriptive circulars and transportation literature are kept on hand for inspection and distribution. This service is absolutely free.

Make Your Resort and Hotel **RESERVATIONS**

FREE OF CHARGE AT THE

Times Information and Resort Bureau, Times Bldg., Bdwy. at First St., or at The Times Branch Office, Information and Resort Bureau, 621 South Spring St. Telephone MEtropolitan 0700.

"Direct-U"

Have you had difficulty in finding some particular advertised product? Have you had to hunt from store to store to find something you had seen advertised? The Times has established a new department, called "Direct-U," which has collected data about thousands upon thousands of trade-named (advertised) products and stands ready to tell you just where you can find the thing you want.

The Times is glad to help its readers and advertisers through this new service—to make free use of it—there is no charge, of course.

All you need do is phone the Los Angeles Times—MEtropolitan 0700—and ask for "Direct-U" Department.

Resorts

Soboba Mineral Hot Springs — San Jacinto, Calif.
Cool, comfortable cottages. Restful mountain environment. Variety of sports and entertainment. Excellent cuisine and service. Healthful natural mineral waters.
Special Rates During September.
JOHN G. ALTHOUSE, Owner and Manager. San Jacinto, Cal. Tel. San Jacinto 672. Information at Peck-Judah, 749 S. Hill St. VA. 7763, and Times Information Bureau.

FURNACE CREEK INN—DEATH VALLEY
Will open October 1, 1927. First class accommodations. Excellent meals. Bathing. Hiking. Delightful Winter climate. Scenery wonderfully different and impressive. Can be reached by train or auto. For particulars phone Death Valley Hotel Co. TUcker 2561 or call at 1016 Central Building, Los Angeles, Calif.
Another World Wonder Comfortably Accessible.

LAKE ELSINORE HOT SPRINGS
Finest equipt bath houses in Southern Calif. Natural hot mineral water, skilled masseurs. Wonderful winter climate. See "Times" or write Elsinore Ad Club, Box 387, Elsinore, Calif.

EXCELLENT DEER HUNTING at Coldwater Lodge, only 65 miles from Los Angeles, from Sept. 16th to Oct. 15th. Saddle horses, guides, camping and hunting trips. Tents, dining room, grocery store. Good trout fishing. See Times or address Terry Tuttle Prop., 429 E. California St., Arcadia. Phone Arcadia 23-R.

WHEELERS HOT MINERAL SPRINGS
A natural playground for those seeking health and recreation. Hotel and housekeeping. Original Battle Creek Treatments. See "Times" or Wheelers Hot Springs, Ventura County, Calif. Daily stage direct from Los Angeles.

ONE HOUR FROM HOLLYWOOD
Mountain Homesites—Live Oak Trees—Spring Water Piped—Roads by good gravel roads—Ideally located. Phone for map.
TOTAL PRICE $45.00 TERMS $5 Per Month
Address 839 S. FIGUEROA ST. MISS CLARK. TRinity 3261. Evenings 599-606

IDYLLWILD IN THE SAN JACINTO MOUNTAINS—
"WHERE YOU MEET ONLY THE BEST PEOPLE"
Reservations "Times" Information Bureau, or Phone San Jacinto 3888. P.O. Idyllwild, Riverside Co., Cal.

FOREST HOME
California's Only Mountain Resort with PAVEMENT ALL THE WAY
No Dust,—No Hard Grades ..... 5240 ft. Altitude
FOREST HOME, CALIF.
See Times Information Bureau

Gilman's Hot Springs — European Plan. $1.50 per day and up. Cafeteria and a la carte dining-room, popular prices. Steam heat and running water in all rooms. Natural Hot Mud or Mineral Sweat Baths for Guests. 65c. Motor Transit Stages direct to Gilman's. Information all Bureaus or phone Gilman Hot Springs, San Jacinto 0311.

GLEN IVY MINERAL HOT SPRINGS — Two hours from L. A. Paved road. Hot Mineral Baths—Massage—Quiet Restful— American Plan Tavern and cottages—Excellent table. First-class accommodations. See "Times," or write FRANK S. JOHNSON, Corona, Cal. Phone Pacific Long Distance, Glen Ivy.

WRIGHTWOOD SIERRA MADRE MOUNTAINS
Elevation 6200 feet. Giant Pines and Oaks; abundance of water. Accessible all year; wonderful roads; no sharp curves or switchbacks. Fishing, swimming, tennis, horseback riding, dancing in Club House. Housekeeping cottages for rent. Excellent restaurant. Reservations: 712 West 8th St. and 117 West 9th St. VAndike 9638. Trout fishing on Club Plan commencing Sept. 4, 1927.

The Pines — BASS LAKE, CALIF.
FISHING, BOATING, BATHING.
Twenty per cent reduction on Hotel rooms and Housekeeping Cabins on August 1st.
Information Times, Peck-Judah, Fuller.

Santa Maria Inn — On the Coast Highway, half way between Los Angeles and San Francisco. Every room with bath.
SANTA MARIA, CALIFORNIA

Los Angeles Hotels and Apartments

HERSHEY ARMS HOTEL
"The Most Conveniently Located Hotel on Wilshire Blvd."
AMERICAN PLAN.
Within three blocks of Lafayette and Westlake Park. Served by two bus lines, nine street cars.
Cuisine and Service the Best—by reputation.
ATTRACTIVE SUMMER RATES NOW IN EFFECT
3200 Wilshire Blvd.

Haddon Hall
The Ultimate in Hotel Apartments
Permanent guests are afforded the opportunity to secure every modern luxury at very moderate rates.
2134 West 8th St., Opposite Ambassador Hotel. DU. 5073

ASTOR ARMS APARTMENTS
801 So. Gramercy Drive
Finest and most exclusive modern strictly fireproof, class A apartment building with garage in connection
READY FOR OCCUPANCY
Each apartment different—each a distinct home. Strictly first class hotel service.

Santa Monica Hotels and Apartments

SUNSET FROM THE MIRAMAR ON THE PALISADES
In Santa Monica
Where Wilshire Boulevard meets the Ocean.
Such an evening as you have never seen, depths upon depths of unimaginable color, and a high silence broken only by the musical murmur of the old Pacific. American or European Hotel
APARTMENTS PAR EXCELLENCE
LUNCHEONS—DINNERS—BANQUETS—CARD PARTIES.
BOONE RILEY, Manager.

The Embassy — "The Aristocrat of Santa Monica"
Recently opened. One, two and three room apartments. Daily maid service. Steam heat. Electric refrigeration. Also, hotel rooms. Attractive winter rates to permanent guests. Telephone Santa Monica 26121.

Hollywood Hotels

Hollywood Plaza Hotel 1637 N. VINE GLADSTONE 1131

HOTEL CHRISTIE HOLLYWOOD
Located in the heart of the business and theatrical district of the world's film capital. The Christie is Hollywood's most distinctive, most comfortable and most centrally located hotel. Golf privileges. Your car checked at the door. Rates $2.00 up. Read this again.

Pasadena Hotels

PASADENA'S NEW MILLION DOLLAR HOTEL — **HOTEL CONSTANCE**
Absolutely fireproof. 150 rooms, each with bath. European plan. Cafe in connection. Garage. Summer rates now in effect. For reservations write or wire J. Monroe Procter, Manager.

SCHOOLS GIVE MORE VARIETY

State Trying to Aid Pupils Undecided on Future

Secondary Institutions Make Industrial Alliances

Numerous Cities Provide for Classes in Factories

SACRAMENTO, Sept. 22. (AP)—California's efforts to evolve a new type high school, one that will take care of all pupils, those undecided and those bent toward mechanics, as well as those who are to enter college or the business world, are rapidly gaining headway, according to Nicholas Ricciardi, chief of the new division of city secondary schools in the State school department.

Several years ago, Ricciardi declared, the high schools offered but two courses of training—one for the college future and the other for those planning to enter business. There were, however, scores of boys and girls who were undecided as to their future. Though they wanted neither training offered, they frequently were requested by parents to gain an education.

Now the State is endeavoring through vocational education work to solve their problem, and is rapidly accomplishing this through agreements with manufacturing plants and other industries to train students in the actual work in their plants while the schools give the theory study in class.

Such work is being carried on in Vallejo, Stockton, Sacramento, Oakland, San Jose, Berkeley, Fresno, Los Angeles and Huntington Beach, and is being developed in Long Beach, Alameda and Santa Barbara. In those cities where the work is being given, with the exception of Vallejo and Stockton, the classes have been conducted for some time. The two exceptions have just opened their courses.

At Vallejo the navy yard is the actual training center. There work is available in all lines of metal industry. Two groups of boys have been selected and while one group is in class for a week the other is studying in the navy yard as members of the navy yard apprentice school. The following week the sections change about. While working in the yard the boys are paid apprentice wages.

At Stockton a four-year plan has been worked out with the Western Harvester Company, which factory also has provided class rooms where instructors of the city school department hold classes. There, too, the boys are paid for their work and Ricciardi computes an annual earning of approximately $100 for them during the four years on the basis of the pay they will receive as they master the work laid before them.

Resorts

Lake Arrowhead
84 Miles from Los Angeles
A MILE HIGH
Golfing — Boating
Horse Back Riding
Fishing—
and all Outdoor Sports
Come on Up
You'll sure enjoy September at LAKE ARROWHEAD

The WINDSOR Apartment Hotel — West Seventh & Catalina. Telephone DU-1247
For those desiring the best in location, luxuriousness in furnishings and the last word in equipment. Service beyond comparison and an atmosphere of home to please the most discriminating desire, with every convenience of the best hotel. Singles and doubles now available.
To see is to appreciate. Our Dining Room, Room Service and Commissary at your service at all times. Catalina St., where 7th St. ends, at the front door of the Ambassador Hotel.
3198 West Seventh St.

TROUT RAINBOW ANGLING CLUB
Box 653, Redlands. Natural Stream Fishing. Rainbow and Eastern Brook. Open for fishing every day of the year. Initiation fee $50.00. Dues $20.00 for 12 months.

High Sierras—Inyo-Mono Counties Resorts

JUNE LODGE ON JUNE LAKE
IS NOW OPEN
The finest and most modern hotel in the High Sierras, heated and electrically lighted throughout, running water in all rooms, numerous private baths, and public baths. This most modern hotel is run on the European plan and operates its own coffee shop. Boats on June and Gull Lakes.
Descriptive folder and route directions at 637 South Hope Street, or Times Resort Bureau.

DEER BEAR TROUT — Let BARNEY SEARS of the Cottonwood Lakes Pack and Saddle Outfit take you to their haunts. Mt. Whitney, Rock Creek Lakes, Kern River Gorge, Hell Hole, Golden Trout Camp, Olancha and Cotton Wood Trails. BOOK NOW. See "Times," or write BARNEY SEARS, P. O. Olancha, Calif.

Angeles National Forest Resorts

SWITZER-LAND "The Alps at Your Door"
"THE AUSTIN HOME—AND YOURS." Only 5 miles from the Arroyo Seco auto road in the heart of the Sierra Madres. Boarding and housekeeping cabins—select patronage. Lloyd B. Austin, Box 179, Pasadena. Phone Sterling 993317.

CAMP BALDY
Open All Year. Hotel and housekeeping Cabins. Pitman Horseback Riding. Table d'hote and la Carte service. Reservations "Times," Peck-Judah or P. O. Camp Baldy, Cal. Telephone Upland 1 F-4.

SAN DIEGO MOUNTAIN RESORTS

Hulburd Grove Inn Cottages
Elevation—3500 feet—42 miles east of San Diego—Heated Outdoor Pool—Saddle horses—Tennis—Miniature Golf—Croquet—Home meals—American Plan—Housekeeping Cottages.

PINE HILLS LODGE Among the gigantic pines of the Cuyamaca Mountains, elevation 5000 feet. All modern conveniences, electric lights, steam heat, hot water in cottages. Free transportation now offered between San Diego and Pine Hills Lodge daily at 4 p.m. over paved highway all the way. Times Report Bureaus or Pine Hills Lodge, Phone Julian 12-F-2

CATALINA ISLAND TRIP

Hotel St. Catherine, Am. plan. Hotel Atwater and Island Villa, European. Steamer Sails 10 a.m. daily. Boat trains lve. 600 S. Main, L. A. at 9 a.m. $5.10 round trip from L. A. $2.25 from Wilmington. Also 2:05 p.m. sailing daily exc. Sun. Boat trains lve. L. A., 1 p.m.
TICKETS, 102 P. E. BLDG., L. A. PH. TR. 2961
"In All the World No Trip Like This"

SEMINOLE HOT SPRINGS Outdoor Hot Plunge, Cornell, Calif.
40 miles from L. A. via Ventura Blvd. Hotel Rooms and Cottages. American Plan. Hot Mineral Baths. Picnic Grounds. Information Times Resort Bureau.

SANTA BARBARA'S BEAUTIFUL SAMARKAND
Open all year—Hotel and Gardens of exquisite charm for rest and recreation. Very special rates for Fall months. DIRECTION CHARLES BEDELL HERVEY.

Superb Routes of Travel

SEPT 30 Last Day for Low Fares EAST

Good for return until October 31

You can still go east at low cost. Summer reduced roundtrip fares assure great travel savings. They are good until October 31. Plan to go now and profit by them.

Direct, fast service via Southern Pacific assures plenty of time in the east for pleasure or business. Here is a choice of routes and trains matched by no other transcontinental railroad.

For example; you can reach Chicago in 63 hours aboard the deluxe *Golden State Limited*. Return the same way, if you wish; or come back via New Orleans on *Sunset Limited*, or via San Francisco on the transcontinental aristocrat, *San Francisco Overland Limited*. It costs no more, over these routes, and only slightly additional via Pacific Northwest and the spectacular Shasta Route.

Examples of Roundtrips

Albany, New York	$146.30	Knoxville, Tenn.	113.60
Atlanta, Georgia	113.60	Louisville, Ky.	105.88
Atlantic City, N. J.	153.34	Memphis, Tenn.	89.40
Baltimore, Md.	145.86	Minneapolis, Minn.	91.90
Boston, Mass.	157.76	Montreal, Que.	148.72
Buffalo, N. Y.	124.92	New Orleans, La.	89.40
Birmingham, Ala.	102.86	Nashville, Tenn.	102.86
Charleston, S. C.	131.40	New York City, N. Y.	151.70
Chattanooga, Tenn.	107.48	Niagara Falls, N. Y.	124.92
Chicago	90.30	Norfolk, Va.	144.10
Cincinnati, Ohio	110.40	Oklahoma City, Okla.	75.60
Cleveland, Ohio	112.86	Omaha, Neb.	75.60
Columbus, Ohio	112.80	Pueblo, Colo.	67.20
Colorado Springs, Colo.	67.20	Philadelphia, Pa.	149.22
Dallas, Texas	75.60	Pittsburgh, Pa.	124.06
Denver, Colo.	67.20	Portland, Maine	165.60
Duluth, Minn.	99.00	Providence, R. I.	157.76
Dayton, Ohio	109.50	St. Louis, Mo.	85.60
Detroit, Mich.	109.92	St. Paul, Minn.	91.90
Fort Worth, Texas	75.60	San Antonio, Texas	75.60
Houston, Texas	75.60	Sioux City, Iowa	79.80
Halifax, N. S.	191.42	Savannah, Ga.	127.24
Harrisburg, Pa.	141.72	Toledo, Ohio	107.14
Havana, Cuba	170.70	Toronto, Ont.	125.72
Indianapolis, Ind.	103.34	Washington, D. C.	145.86
Jacksonville, Fla.	124.68	Wheeling, W. Va.	123.60
Kansas City, Mo.	75.60	Youngstown, Ohio	119.54

12—Great Trains for Back East Travel **4**—Great Routes Serving the United States

Ask for new illustrated rate booklets and further information.

Southern Pacific

Ticket Offices: 212 W. Seventh St., 1147 S. Broadway, 423 So. Hill Street, Long Beach: 136 West Ocean
Stations—Fifth and Central, Phone: MEt. 2000; Glendale, 106 N. Brand; San Pedro, 222 E. Fifth; Beverly Hills, Pac. Electric Station; Hollywood, 6768 Hollywood Blvd.; Sawtelle, 11269 Santa Monica Blvd.; Whittier, Pac. Electric Station; Ocean Park: Trolley Way; Pasadena: 198 E. Colorado

STAGES TO ALL POINTS TICKETS—RESERVATIONS PECK-JUDAH 749 SO. HILL

Steamships

LASSCO SERVICE
SAN FRANCISCO
First Class . . . **$10**
Including Meals and Berth
FRIDAY SAILING ONLY
—the super-express liner—
YALE
Nearly one-third of ship's capacity offered at this price, subject to prior sale.
Day-by-day Sailings
TODAY!
S. S. YALE
Sails at 4 p. m. for
San Francisco
and
TOMORROW!
S. S. HARVARD
Sails at 5 p. m. for
San Diego
Cruise to San Diego
for a delightful week-end
ROUND TRIP **$5**
Down Saturdays—Back Sundays . . . . . .
Including Meals
Leave Los Angeles Harbor at 3 p. m. any Saturday and reach San Diego at 8 p. m. where excellent hotel accommodations are available at reasonable cost. Then back again next day, Sunday, leaving San Diego at 9 a. m. reaching Los Angeles at 2 p. m.
Regular Sailings to San Francisco—Every Tues., Thurs., Fri. and Sun.
Regular Sailings to San Diego—Every Wed., Thurs., Sat. and Sun.
Boat train leaves P. E. Depot one hour before each sailing.
For full particulars—
Los Angeles Steamship Co.
730 S. Broadway—Td. VAndike 2421
6723 Hollywood Blvd.—GLadstone 5505

GOING TO MOVE? See conveniently grouped rental column of Times Want Ads.

$10 to San Francisco
All Pioneer Stages Leaving Los Angeles on Two-Day Excursion
September 24 and October 1
Five Departures Daily—8:15 a. m., 8:30 a. m., 2:30 p. m., 7:15 p. m., 12:00 a. m. Sixteen hours enroute. All Stages travel via the Scenic Ridge Route.
Safe, Reliable, Luxurious Service

Union Stage Depot 5th and Los Angeles
PIONEER STAGE CALIFORNIA TRANSIT COMPANY
Phone MEtro 3400
Hollywood Depot: 6300 Hollywood Boulevard

—ALASKA—BERMUDA—EUROPE—NORTH AMERICA—CANADIAN ROCKIES—HONOLULU—ROUND THE WORLD
TRinity 0281 World-Wide Travel Bureau 606 S. Hill

Splendid USED CAR BARGAINS always to be found in TIMES WANT ADS

NYK LINE
Circle the Pacific
For $790 first class NYK offers a tour to Hawaii, Japan, China, the Philippines, Australia and return via the happy South Sea Islands. Java and Singapore may be included at only a slight increase—total passage $860.
SAILING FROM LOS ANGELES
To the Orient—
S.S. Rakuyo Maru ..... Oct. 24
To the Orient via San Francisco—
S.S. Korea Maru ..... Oct. 4
S.S. Siberia Maru ..... Nov. 8
To South America—
S.S. Ginyo Maru ..... Sept. 29
SAILING FROM SAN FRANCISCO
To the Orient—
S.S. Shinyo Maru ..... Oct. 25
729 Biltmore Hotel Arcade, Los Angeles

Mediterranean By the famous S.S. "Ryndam"
Leaving New York for
71 Days of Delightful Cruising
ITINERARY Includes Madeira, Gibraltar (Granada) Gibraltar, Algiers, Palma, Tunis, Athens, Constantinople, (The Blue Land, Asia Minor and Egypt) Cannes, Nice, Monte Carlo (second call) Genoa, and 2 to 5 days in Paris. Fully planned shore excursions at each port. Cruise Express Co. Cruises to Europe.
For choice selection of accommodations make reservations now. Rates $260 up. Number of passengers limited. Illustrated booklet on request.
HOLLAND-AMERICA LINE
120 Market St., San Francisco, or any authorized Travel Agent

Cruise over the Wonder Belt of the World

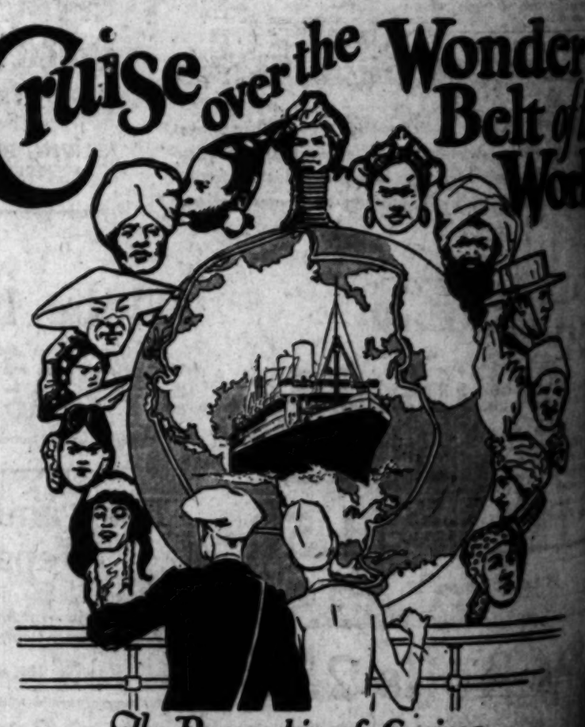

The Dreamship of Cruises
EMPRESS OF AUSTRALIA
Round the World
from New York, Dec. 2—133 Days

Just imagine yourself sailing 7 seas, visiting 5 continents, 21 countries, 26 ports! Picture the facilities and service—the actual comfort of a metropolitan hotel accompanying you throughout your 28,400 miles of luxurious travel on the *Empress of Australia*—one of the most magnificent ships ever to circle the globe. 133 magic days and nights—55 of them ashore on delightful excursions, all included in the fare. Book March 25—Springtime!

Every detail of entertainment, of reservations, trips, etc., expertly arranged in advance. Personal service with Canadian Pacific Steamships really starts with your inquiry. Get the facts.

See the room and deck plans of your "dream ship"—your palatial home for 4½ months.

Experienced representatives, who have made these Cruises, can tell you all about them in person. No obligation. Inquire from your local steamship agent, or

W. McILROY, Gen. Agt. Pass. Dept.
621 S. Grand, Los Angeles. TRinity 2288

Canadian Pacific
One Management, Ship and Shore
Carry Canadian Pacific Express Travellers Cheques—Good the World Over

$10 to
Francisco
All Pioneer Stages
Leaving Los Angeles on
Two-Day Excursion
tember 24 and October 1
artures Daily—8:15 a. m., 8:30 a. m.,
7:15 p. m., 1100 a. m. Sixteen hours
All Stages travel via the Scenic Ridge
Safe, Reliable, Luxurious Service
5th and Los Angel
PIONEER STAGE
CALIFORNIA TRANSIT COMPANY
Phone MEtro 3850
ood Depot: 6300 Hollywood Boulevard
RMUDA—EUROPE—NORTH AFR
KIES—HONOLULU—ROUND the W
rld-Wide Travel Bureau 605 S.
ED CAR BARGAINS always
found in TIMES WANT ADS
LUXURY CRUISE
Mediterran
PALESTINE
EGYPT
By the famous S.S. "Roya
Leaving New York, Feb.
under the Holland-Amer
own management
71 Days of Delightful
ITINERARY Includes Madeira, Cadiz (Granada) Gibraltar, Algiers, Naples
Venice, Athens, Constantinople, Haifa, Jerusalem, (The Holy Land), Alexandria (and Egypt) Cannes, Nice, Villefranche (Monaco) Monaco, and Gibraltar.
For choice selection of accommodations reservations now. Cost
$365 up. Number of guests
Illustrated Folder on
HOLLAND-AMERICA
120 Market St., San Fra
or any authorized Steamship
Wonder
Belt of t
Worl
f Cruises
USTRALIA
e World
ec. 2-133 Days
all included in the fare. Back
ch 25—Springtime!
ery detail of entertainment, all
ventions, trips, etc., expertly ar-
ed in advance. Personal service
Canadian Pacific Steamships
y starts with your inquiry. Get
facts.
the room and deck plans of
"dream ship"—your palatial
e for 4½ months.
ave made these Cruises.
rson. No obligation.
mship agent, or
Pass. Dept.
Trinity 2353
Pacific
p and Shore
Voyages—Round the World Over

E ACTS TO ARMENIANS

...ked for Funds to ...lp Refugees

...Fixing Appeal by ... Threat

...f Greater Liquor ...te Stirs Assembly

...ept. 22. (AP)—Threatening ...e League of Nations ...d for Armenian refugees ...ations really do something ...Armenian national home. ...Nansen, the Arctic ex- ...ed in inducing the ...e League today to make ...e to the nations to con- ...ue to settle on the soil ...enian republic, Erivan, ...refugees now scattered ...ts of the Near East. ...finally told the Coun- ...ue had failed in its ...the Armenians.

...WITHDRAWN

...Norwegian Foreign ...ed the lead in appealing ...not to insist on his ...with the Norwegian ...ay withdrew on the ...will have an oppor- ...the whole Armenian ...assembly. He informed ...he has been unable ...of the Erivan gov- ...refugee settlement ...could not guarantee ...the nation's meth-

...Dutch Foreign Minister, ...assistance in settling ...the mill of Syria.

...that the liquor traffic ...mandated territories, ...Iraq and the Cam- ...as under a French ...a host of excite- ...League Assembly today.

...WITHDRAWN

...are just about to bring ...the subject recom- ...League Council to re- ...ality powers to make ...aimed to curb rum sell- ...when the report was ...from the Assem- ...on the ground that it ...up in final form.

...no changes in the ...final report will some- ...in tenor so as to, ...hope to the parties en-

...SUED BY ...EST RECEIVER

...Sept. 22. (AP)—Suit for ...to find today by Ar- ...receiver for the De ...Company, with the De ...to complainant. ...Cleary, Jr., owner of ...Sales Corporation, of ...president and a di- ...De Forest company. Vio- ...contract by which Crosley ...control of the De Forest ...control.

...Palace Hotels

CLIFT
SAN FRANCISCO

MEXICAN TORRENTS RECEDING

Men and Supplies Rushed to Flooded Area to Check Famine and Disease

MEXICO CITY, Sept. 22. (Exclusive)—Floods which have devastated Central Mexico, especially along the River Lerma in Guanajuato, were reported receding today, leaving death and destruction in their wake, while the Red Cross and other relief agencies are rushing men and supplies to the stricken region to check the progress of famine and disease.

At Acambaro, where the flood was at its worst, damage is reported in the neighborhood of 6,000,000 pesos, with about 400 houses washed away.

The actual loss of life has not been checked yet, although a report to Excelsior states that twenty-two soldiers were swept away and it is expected that the bodies of many civilians will be found in the debris of demolished houses.

The main problem now facing the flooded district is that of obtaining food, shelter and clothing for the flood sufferers. Train service has been resumed with the receding of the waters and the government is making every effort to relieve the situation. Details of the catastrophe are just beginning to reach Mexico City.

Actors' Equity in New Break

NEW YORK, Sept. 22. (AP)—A decision to terminate at once the basic agreement and standard contracts entered into with the Managers' Protective Association, Inc., in 1924, is announced today by the Actors' Equity Association through its executive secretary, Frank Gillmore.

The decision, it is explained, will not affect existing contracts between equity members and managers who are members of the protective association. However, it is said that it will result in Equity's classing all first-class production managers as independents and requiring the use of the form of contract devised for independent managers.

Asserted disregard by the protective association of the clause of the basic agreement which made it necessary for the association to produce the written consent of Equity to the election of all new members is given as the cause of the break. Failure to follow this regulation makes it optional with Equity to terminate the agreement, Gillmore says, and the association is merely exercising that option.

Flyer to Quit Turkey Today

LONDON, Sept. 22. (AP)—If weather conditions at Angora, the Turkish capital, do not interfere with Lieut. Otto Koennecke's plans, he will take off tomorrow morning for Basra, Mesopotamia. Telegraphic communication between Angora and Western Europe is very imperfect, and brief dispatches reaching London do not mention the hour of Koennecke's proposed departure.

DALLAS, Tex., Sept. 22. (AP)—Lieut. Otto Koennecke, German aviator now on a flight to the United States via the Far East, may enter the Dallas-Hongkong flight for which Col. W. E. Easterwood, Jr., of Dallas has offered $25,000, it was announced today.

In a cablegram received by Col. Easterwood today the German flyer said he will try for the prize if the air currents over the Hongkong-Honolulu-San Francisco course are at all favorable.

CITY ENGINEER OF BEVERLY HONORED

SACRAMENTO, Sept. 22. (AP)—Jack C. Albers, City Engineer of Beverly Hills, was elected president of the League of California Municipalities for the coming year at the business session of the convention here today.

H. A. Mason of San Francisco was re-elected secretary-treasurer and William J. Locke, City Attorney of Alameda, was chosen executive secretary. Mason has held his position for twenty-nine years and Locke has been secretary for the last nineteen years. Albers succeeds Dr. Arthur J. Sipply of Stockton.

San Bernardino was selected as the meeting place of the league in 1928. Santa Cruz formed the main opposition to San Bernardino.

Superb Routes of Travel

Get into the Picture Yourself!

...the thrills that belong to your own particular self! ...business and mental stimulants no one can give ...or take away!

...Two months of sea air with a brain photograph of that ...glorious blue of the Mediterranean, plus the verve ...zing of life aboard the last word luxury in ships! ...Mingle with other peoples among the wonders and ...glamour of ages ago! Wander through strange streets and ...see new old corners that were heretofore only pic- ...tures in your life! Get into the Picture Yourself! Join the

CRUISE SUPREME
to the MEDITERRANEAN
on board the specially chartered White Star Liner
HOMERIC
"The Ship of Splendor"
Sailing from New York January 21 to March 28, 1928
...every taste you to Madeira, Spain, Gibraltar, Algiers, Athens ...Constantinople, the Holy Land, Egypt, Italy, The Riviera.
For Full Particulars and Cruise Book apply
...HOS. COOK & SON
...Grand Avenue, Los Angeles

An Expert's Opinion

"CLAIMS that the new Hudson's operating characteristics rival those of the steam car, whose smooth running, old-timers love to recall, seem not in the least exaggerated.

"It has . . . . . all the 'punch' in the world . . . . . a smart push in the back every time the accelerator pedal is trod upon. Throughout its whole range, the response to throttle seems to be precisely the same. 'Soft spots' are simply not to be found.

". . . . . it will walk away from the traffic signal faster than anything it (the Hudson Company) has ever built . . . . . It will step out of line and jump into the lead from any speed without the slightest hesitation.

"But further, all this is accomplished without a vestige of that tinkle-tinkle business under the hood that Englishmen know as 'pinking' and American engineers as the gas knock, or detonation. Apparently this present Hudson Engine just isn't going to 'ping' when the throttle is quickly opened, or when the car is driven hard against a hill.

"Under precisely similar conditions most any other modern engine will detonate when running on ordinary fuel. . . . . The Hudson motor does what it does on any old fuel at all, it is said, and assuredly does it on the run of the pump fuel that is sold at base prices everywhere.

". . . . . where the general drift has been toward the use of premium fuels, Hudson comes along and says premium fuels are unnecessary. The saving—a maximum of possibly five cents to the gallon, might mean a difference of possibly $25 a year to the average owner, or if carbon does not have to be scraped or burned away once or twice in a season, maybe the saving might be doubled. Fifty dollars in interest on an investment of $832, to be sure, so that a buyer ought to figure it well worth while to pay a good bit more for a car offering economies of this kind."

—*Automobile Topics*
July 16, 1927

HUDSON SUPER-SIX

Standard Models
(118-inch wheelbase)

Coach	$1175
Sedan	1285

(127-inch wheelbase)

Coach	$1285
Sedan	1385

Custom-Built Models
(127-inch wheelbase)

Brougham	$1575
7-Passenger Phaeton	1600
7-Passenger Sedan	1850

All prices f. o. b. Detroit, plus war excise tax

The new high compression anti-knock

Hudson motor
uses any Gasoline
. . . and turns waste heat to power

Special high-compression fuels were developed to eliminate spark-knock, ping and roughness which engineers had been unable to overcome in the design of high-compression motors.

What these special fuels have sought, Hudson, through an exclusive new companion invention to the Super-Six principle, obtains from ordinary gasoline. You fill your tank anywhere. And you save money on every filling.

With the Super-Six principle, the new invention combines the highest efficiency in power generation and transmission ever achieved within our knowledge. It makes Hudson the most economical car per pound weight in the world.

In the new Hudson motor, spark knock heretofore characteristic of the high-compression motor is eliminated. It gives steam engine smoothness and power in all performance—totally different in development and expression—totally new in range and efficiency.

From standing start the new Hudson Super-Six takes the full shot of power, with no suggestion of lurch or stagger, mounting to high speed with greater smoothness and rapidity than any stock car in the world, regardless of size, number of cylinders or price.

By Hudson's method of vaporizing raw gasoline that enters the combustion chamber, oil dilution is prevented, and heat formerly wasted through the exhaust becomes useful power.

The new Hudson is receiving the greatest public reception in Hudson history, because in all ways it is the greatest Hudson Super-Six ever built.

In addition to the full line of models on the 127-inch Super-Six chassis, Hudson now adds a 118-inch Super-Six, available in the Standard Coach and Standard Sedan

HUDSON *Super-Six*

WALTER M. MURPHY MOTORS COMPANY
HUDSON-ESSEX Distributors for Southern California
932 So. Hope St. TRinity-5611

LOS ANGELES CITY DEALERS

E. F. Barnett . . . . . 2828 Whittier Blvd.
Domenich Basso . . . . . 1201 North Broadway
Booger & Gillingham . . . . . 524 West Pico St.
H. L. Crockett . . . . . 989 South Western Ave.
Holley Motor Sales Co. . . . . 4750 S. Broadway
Jerry Lynch . . . . . 1310 South Main St.
Market Auto Sales Co. . . . . 951 Crocker St.

LOS ANGELES CITY DEALERS

Charles T. Marsalisi . . . . . 1209 East Seventh St.
Mesa Motors . . . . . West 54th and Mesa Drive
F. B. Miller . . . . . 1045 So. Figueroa St.
Herbert R. Miller . . . . . 3232 W. Washington St.
Walter M. Murphy Motors Co., 6250 Hollywood Blvd.
North Vermont Motors Co., 1265 North Vermont
Fred H. Schreiner . . . . . 3968 S. Vermont Ave.

Alhambra—C. J. Shannon & Son, 1543 West Main St.
Belvedere Gardens—Belvedere Motor Co., 3547 East First St.
Beverly Hills—J. A. Benson, 414 Camden Drive.
Burbank—A. S. Nicholson, 401 W. San Fernando Blvd.
Compton—R. C. Richey, 105 W. Main St.
Covina—Covina Motors, 510 North Citrus Ave.
Culver City—C. Earl Bolin, 6170 Washington Blvd.
Eagle Rock—G. O. Woolverton, 2104 Colorado Blvd.
East San Gabriel—Barlow's Automotive Service, 811 East Broadway.

LOS ANGELES COUNTY DEALERS

El Monte—El Monte Auto Co., 201 West Main St.
Glendale—Kelley Motor Company, 816 South Brand Blvd.
Highland Park—Glenn B. Austin Motor Co., 6015 Pasadena Ave.
Huntington Park—Pacific Motors, 301 West Slauson Ave.
Inglewood—Gilbert Auto Co., 628 So. Market.
La Verne—Morrison Garage, 125 W. 3rd.
Lancaster—Inn Garage, Antelope Ave.
Long Beach—Carl Brunn Motors, 1118 American Ave.
Long Beach—Long Beach Motor Sales Co., 535 Locust Ave.
Monrovia—Monrovia Motors, 208 South Myrtle Ave.
Monterey Park—Howe & Wheeler, 625 West Garvey Ave.
North Hollywood—Dunklin & Kratzer, 5406 Lankershim Blvd.
Pasadena—Walter M. Murphy Motors Co., 287 West Colorado St.
Pomona—Sanford Newton, 395 East Second St.
South Pasadena—Hogg Motor Company, 1142 Mission St.
Redondo Beach—Zeller-Stiles Motors, 111 South Catalina.
San Fernando—Ray Brooks, 209 South Maclay Ave.
San Pedro—Wright Bros., 18th and Pacific.
Santa Monica—Wood & Staffler, 1225 Santa Monica Blvd.
Van Nuys—Ray Brooks, Delano and Van Nuys Blvd.
Venice—Venice Motors, Inc., 1108 Washington Blvd.
Whittier—Bert Leslie, 137 North Greenleaf.

MEXICO PLANS COLORADO SPAN

Survey Indicates Bridge to Be Near Boundary

Miner of '49 Days Passes in Home at Phoenix

Missing Child Found Dead at Grand Canyon

AJO (Ariz.) Sept. 22. (Exclusive)—There is a local report of Mexican governmental surveys for the building of a bridge across the channel of the Colorado River a short distance below the international boundary. This is assumed to be in connection with the project for construction of a railroad on Mexican territory into Lower California, or possibly to serve as a link in an all-Mexican highway from Hermosillo to Ensenada.

FORTY-NINER DIES

PHOENIX, Sept. 22. (Exclusive) Alexander Marshall, one of the last of the California Forty-niners, died in his Phoenix home at 97 years of age. He went to Placerville in the first rush to the gold diggings. Later he lived in Sacramento, where he married, and then in Stockton, where he served as Mayor. He had pride in the fact that he had participated in the Statehood elections of both California and Arizona. In 1880 he moved to Tucson, and in 1887 to the Salt River Valley, here to enter large farming operations near Tempe. He leaves three daughters and a son, residents of Long Beach, Alameda and Tucson.

ESPEE SUES OIL COMPANY

PHOENIX, Sept. 22. (Exclusive)—The Southern Pacific Company is suing the Apache Oil and Refining Company and a bonding company for $12,000 asserted to be due because of misstatements concerning the grade of tank-car shipments made from Burnett, Cal. The shipments were billed as petroleum gas oil and gas oil, when, according to the complaint, they really were of refinery "tops," taking a much higher freight rate.

SLAIN BABY FOUND

FLAGSTAFF (Ariz.) Sept. 22. (Exclusive)—In the woods a short distance from the lip of the Grand Canyon and three miles from the home of his parents, forest rangers found the body of Milo Jayeox, 2 years of age, who disappeared more than a month ago and for whom search had been unavailing. Belief is expressed of foul play, as the child, who was barefooted, hardly could have walked the distance indicated. A 15-year-old Mexican lad has been held under suspicion of knowing something of the tragedy.

JAIL ENDS POSING AS NOTABLES

Youth Parading as Film Producer and Football Star Shot Fleeing From Police

NEW YORK, Sept. 22. (AP)—reputed desire to shower his sweetheart with feminine finery today found an erstwhile Florida real-estate salesman in the prison ward at Bellevue Hospital at the end of a fictitious career as a movie producer and an all-American football star.

V. Neely Mulloy, who had called himself William Neely Mallory, was arrested on the sidewalk at Fifty-ninth street after he had jumped from a second-story window of the New York Athletic Club at the end of a flight to escape the bullets of pursuing policemen who had found him in the Hotel Plaza registered as Herbert Lubin, motion-picture director.

His right leg and left wrist were broken, his right knee was wounded from a bullet, and his skull was believed fractured. At the hospital he gave his name as W. Neely Mallory, his home as Memphis, Tenn., his occupation as a real-estate dealer, and he insisted he was the football player of that name who captained the Yale team as fullback in 1925.

Although police assert the man has swindled hotels and department stores throughout the country, he is specifically charged with defrauding the B. Altman & Co. of a $75 suit of clothing and $200 worth of feminine apparel.

Police said a woman was implicated with him in thefts from several New York department stores.

NEW HAVEN (Ct.) Sept. 22. (AP)—The directory of alumni and former students of Yale University does not include the name of V. Neely Mulloy.

Hankow Scene of Serious Riots

[Copyright, 1927, by Chicago Tribune.]

PEKING, Sept. 22. (Exclusive)—Serious disorders at Hankow today resulted in thirty casualties and may possibly result in increased foreign naval forces there. The rioting was caused by Gen. Tang Shen Shi's forces, which recently established an independent government at Hankow.

About 100 Chinese soldiers boarded a Japanese steamship and demanded passage to Changsha. Being overpowered and disarmed by the Japanese bluejackets, they stormed the Japanese concession, where the Japanese troops used machine guns. Three Chinese and one Japanese are dead.

WORLD'S GAINS CAUSE CONCERN

Population Growth and Food Discussed at Geneva

Experts Fear Limit Will Be Reached in 100 Years

Science Regarded as Chief Hope for Future

BY FREDERIC J. HASKIN

WASHINGTON, Sept. 22. (Exclusive)—How long will the world be able to feed its population at the present rate of increase? Such was the subject of grave debate at a recent international conference at Geneva, Switzerland.

Statistics were brought forward showing that the number of people in the world has doubled within the last century, increasing from 900,000,000 to 1,850,000,000 and that at the present rate of increase it should approximate 5,000,000,000 within another 100 years. That, it is stated by some of the experts, is the limit of population that can be sustained by the available food supply. Indeed, some of those who take a pessimistic view of the outlook say that the limit will be reached within a considerably shorter period if we continue to progress as we have during the last two or three decades in sanitation, control of epidemic, the reduction of infant mortality, and the increase in the average span of life.

The conference was supposed not only to ascertain whether or not the world is to become overpopulated, but to develop remedial measures that might be taken. It did not do much along the latter line, however. Even those who profess the greatest alarm over the rate at which the human race is multiplying do not seem to know what is to be done about it. There were one or two birth control advocates conspicuous in the Geneva gathering, but little was heard of their theories as a measure to avert the overpopulation crisis.

SCIENCE HOPE FOR FUTURE

The more hopeful view expressed is that whatever the increase in the number of people in the world, science will succeed in developing new or additional food supplies so that there will be no danger of a world famine.

The number of tillable acres in the world is, of course, limited. It is estimated at about 13,000,000 acres. It also is estimated that two and one-half acres are required to support an individual as food is produced at present, so that fixes the limit of the world population at around 5,000,000,000. About two-fifths of the world acreage now is under cultivation, which will take care of the present population and 100,000,000 or so more.

Prof. E. M. East of Harvard University, one of those at the conference, believes that the population problem is of immediate concern to the globe and does not believe much can be done in the way of developing new food supplies.

"The production of cheap synthetic food is a dream that will remain a dream for generations," he declared. "I prefer to call it a nightmare. The potential food supply of the seas, lakes and streams is relatively unimportant. The effort of the human race to expand its numbers is limited to the produce of about 13,000,000,000 tillable acres, and under present standards of agricultural efficiency it is clear that the world can sustain only 5,000,000,000 people unless unforeseen changes occur in our economic system."

PROSPECT FOR CHANGE

Others who participated in the discussion say there is no reason to assume that under the pressure of necessity the world's economic system will not undergo radical changes, and that science and improved agricultural methods will solve the population problem so readily that it would be recognized as a real problem.

Large or at least considerable numbers of people are living on most of the lands throughout the world which are favorable for human habitation, the principal exceptions to this being Southern Siberia, Southern Brazil, Argentina, Southeastern Australia and South Africa. With these exceptions, the sparsely peopled areas are hot or cold deserts which cannot support large populations, says H. M. Strong, geographic expert of the Department of Commerce.

The fertile black soil strip across Southern Siberia, he says, can support a fairly dense population, but those lands in Asia which are at present almost vacant will for the most part continue sparsely inhabited. This includes the greater part of Siberia and Northern European Russia and the desert of Western China, Arabia, the Sahara, Southwest Africa, and the interior of Australia are deserts which never can be well peopled.

ROOM IN SOUTH AMERICA

South America offers a great deal of room for increase in the world's population, for the continent is on the whole sparsely settled. The vast unsettled region of Brazil and Bolivia near the Equator will not acquire a dense population under present conditions, however, and the southern part of Argentina except the area near the Andes is relatively dry. The section west of the pampas also is deficient in rainfall, irrigation being necessary to produce crops.

Three island areas of the world, England, Java and Japan, are notable for their dense population. England's being due to industrial development, Japan's to intensive agriculture, and more recently manufacturing, and Java's to exceptional natural resources and stable political conditions over a period of years. England has 701.3 people to the square mile, Java, 682.5, and Japan, 392.4. Java is of approximately the same size as Cuba, and yet has 34,000,000 inhabitants as compared with about 3,000,000 for Cuba. If continental United States had a density of population equal to that of England there would be more people in this country now than there are in the whole world.

Three large continental areas likewise have dense populations—China, India and the greater part of Europe, excluding the northern and northeastern parts. Northeastern United States within a line drawn from Boston to Buffalo to Pittsburgh to Philadelphia is the only region in the Western Hemisphere in any way comparable to these three in density of population.

The dense population of Asia is based on intensive agriculture and relatively low standards of living, while the crowded conditions in Northwest Europe and to some extent in Italy have grown out of manufacturing. Here the people are not raising as much food and raw materials as they require and with their high buying power they constitute the great import market of the world.

Macao in Asia has 18,714 people to the square mile, but the area is only four square miles. Hamburg with an area of 168 square miles has a population density of 6584. Saxony, in Germany, has 805 people to the square mile and an area of 5730 square miles.

Australia Flyer Now at Chicago

CHICAGO, Sept. 22. (AP)—When Capt. Frederick A. Giles, Australian aviator, reached here today on the first hop of his Detroit-to-Wellington, (N. J.) flight, he decided to remain twenty-four hours so that his Hess Bluebird plane can be christened with a bottle of champagne—or milk, before the flight continues westward. Friends of the captain are busy today arranging for the ceremonies which will be conducted at Ford Field at Lansing, Ill., tomorrow.

Capt. Giles took off from Hess Field at Wyandotte, Mich., today at 6:45 o'clock and arrived at Ford Field at 11:15 o'clock, standard time. He was forced to make a landing near Valparaiso, Ind., when his gasoline supply was exhausted.

PROSPERITY REPORTED IN RECLAIMED AREAS

WASHINGTON, Sept. 22. (Exclusive)—It was stated at the Department of the Interior today that George C. Kreutzer, director of reclamation economics of the Bureau of Reclamation, has just returned from a six weeks' trip to thirteen Federal irrigation projects and reports that the economic conditions generally of these projects have greatly improved over those of a year ago. A marked improvement is noted by Mr. Kreutzer in the matter of obtaining settlers for unoccupied land, as well as an improvement in crop yields and prices in most commodities.

PRISON LIFE ETIQUETTE LOCKS LIPS

Pastor Serving Life Term Says Code Prevents Him Aiding to Convict Woman

MOUNT VERNON (Ill.) Sept. 22. (AP) "Prison etiquette" seals the lips of Lawrence M. Hight, former Methodist clergyman, now serving a life term in the Chester prison for the murder of Wilford Sweetin, he admitted on the witness stand yesterday in the trial of Mrs. Elsie Sweetin, widow of the slain man, and his asserted accomplice in the poison murder.

Hight was on the stand for the defense at the trial within a trial that has been in progress for the last two days in which the judge has been hearing testimony in the absence of the jury before he rules on whether asserted confessions of Mrs Sweetin made after her arrest shall be admitted in evidence. Hight said he would not have a friend in prison if he gave evidence to convict anyone.

The State introduced evidence to show that Mrs. Sweetin confessed to four different persons that she poisoned her husband.

The defense contends the Supreme Court of Illinois bars as evidence confessions obtained from persons after they have been placed under arrest.

IN THE WILSHIRE DISTRICT

$2.00 Per day, up.

Very attractive weekly and monthly rates.

LOBBY AND MEZZANINE

Every room with private bath. Garage and Cafe.

Hotel Stratford

Opened in 1926

West Eighth Street—at Rampart

10 Minutes via "N" or "S" Car from 7th and Spring Sts. or Hollywood Bus from 7th and Grand Avenue.

E. H. Messereau, Mgr. WAshington 130

Men are particular about their coffee

THEY demand *full-bodied flavor*—not mere strength. That's the reason all men enjoy this wonderful blend. We scour the world for the finest coffees; we blend and roast them to make *sure* of this full, rich flavor in every can. And the characteristic M·J·B flavor is *always* in every cup—whether you serve it mild, medium or strong. Our vacuum pack insures that.

Serve this coffee to *your* men folks and see how much they appreciate it—one cup will demonstrate

M·J·B

The full-flavored coffee

—vacuum packed

Hat Styles are Changing...

This Fall, men have shown marked preference for the small, compact Alpine type hat .... It affords a happy change. Its silk-edged, narrow brim curls sharply. Its moderately high crown tapers abruptly .. You may choose either the Dobbs or Henry Heath interpretation.

$10

MULLEN & BLUETT

LOS ANGELES
HOLLYWOOD
PASADENA

$10 To San Francisco

First Class Meals and Berth Included

TODAY!

On the Super-Express Liner —

S. S. YALE

Nearly one-third of ship's capacity offered, subject to prior sale, at this price.

For all information apply—

Los Angeles Steamship Co.

R. F. CULLEN, General Passenger Agent

730 So. Broadway . . Telephone VAndike 2421
6723 Hollywood Boulevard . . GLadstone 5505

83a-9

Cuticura Soap Best For Skin And Hair

Because of its absolute purity, delicate yet effective medication and refreshing fragrance. Assisted by Cuticura Ointment it overcomes a tendency to disfiguring eruptions in youth and promotes permanent skin and hair health.

Sold throughout the world. Cuticura Laboratories, Dept. 21, Malden, Mass.

Cuticura Shaving Stick 25c.

RE DISTRICT

Every room with private bath.

Garage and Cafe.

EZZANINE

tratford

1926
t—at Rampart
from 7th and Spring Sts.
h and Grand Avenue.
WAshington 1244

...rategy and Endurance Save Fight Crown

SPORTS
The Los Angeles Times

FRIDAY MORNING, SEPTEMBER 23, 1927.

UNNEY FLASHES STRONG FINISH TO WIN VERDICT

SEY LOSES BETTER MAN

...h Carries Champ ...gh Seventh

...ing Criticised for "Bicycle Act"

...Ranks With Famous ...dome Battlers

...TER ECKERSALL

...pt. 23.—Superior ring ... and endurance, two of ...portant qualifications of ... a fighter, enabled Gene Tunney to retain his heavyweight championship in the battle with Jack Dempsey on Soldier Field tonight.

It was Tunney's ring craft which enabled him to weather the seventh round when he was sent to the canvas by two left hooks followed by a right ... his endurance which ... to outfinish the chal... closing rounds.

...have been suicide for ...have traded punches with ...after that unexpected ...in the seventh. He did ...fighter would have ...hung on and kept the ...at long range by stabbing ...left leads. In this manner ...laid his head to clear and ...answered the bell for the ...and he was himself once ...

...may be criticised for ...to the ropes and making ...him after he had ...time-count. There was ...for him to have done. ...was his own carelessness ...Dempsey to reach him ...but wicked left hook, ...the starter of the knock...

...eighth round, Tunney ...to the floor ...count with sort of an ...fight cross. Dempsey ...Paul Boeler, the time... ...tted off the count of ...were the only two ...of the fight, but the ...by Dempsey was by ...and swinging. Tunney, ...was smart enough to ...full count and made no ...to get up until the count .... It was clearly on his ...the count of ten.

...ney was entitled to the ...decision by the verdict of ...Referee Clark, chair... ...athletic committee of ...Athletic Association, and ...Hunt, local business man ...Barry, the referee, which ...during the sixth and seventh ...of the rest to Tunney.

...in the case of the boxer ...a fighter and in a short ...career is the victor in the ...battle of cases. The cham... ...was smart. He fainted ...his position so that he ...fought with straight left ...which generally were followed ...same right on the jaw. ...Dempsey made few attempts to ...Tunney for the body. The ...fight took followed early in ...Tunney retired to the head as ...Tunney was on.

...a clean fight, contrary to ...opinion of many who thought

...ued on Page 10, Column 4)

STILL THE CHAMP!

Gene Tunney, the scholar of Speculator, came close to losing his heavyweight crown to Jack Dempsey, the former title-holder, in the seventh round when he went down for a nine-count before the Manassa Mauler's attack, but he came back strong to win anyway and prove his claim as a real champion. Here's a pen and ink sketch of Tunney by Gordon L'Allamand of "The Times" art staff.

DEMPSEY DEFEATED BY SINGLE SECOND

Slashing Finish Won Decision for Champion After Great Two-Fisted Battle; Tunney Wobbly After Being Dropped in Seventh

BY ALAN J. GOULD
Associated Press Sports Editor

SOLDIER FIELD, CHICAGO, Sept. 22. (AP)—Gene Tunney, the man of destiny, is still heavyweight champion of the world but his crown was perilously close to being toppled from his head tonight by the gallant thrust of the old warrior, Jack Dempsey, in the greatest boxing spectacle of all time.

Tunney's hand was raised in victory at the end of a slashing, smashing battle but only because he had the courage and fighting power for a sensational finish after being knocked down for a count of nine in the seventh round by Dempsey's vicious two-handed attack.

Only one second, in this seventh round, separated Dempsey from the greatest victory of his career, and an achievement no other ex-champion had ever recorded, but Tunney back on his feet, slipped from range, cleared his head and weathered as stormy a session as he has ever experienced.

Safely past that crisis, Tunney finished the last three rounds like a champion, regained confidence, taking the aggressive and beating Dempsey into defeat with a two-handed, well-timed attack to the head. With his title in danger, Tunney had the stuff to put on a victorious rally. At the close of the final round, both eyes cut and badly bleeding, Dempsey was groggy and reeling, "out on his feet." So battered was the old champion, his last charge expended, that he did not seem to know the battle was over and had to be led to his corner.

Tunney's victory was not without dispute, however, for there were scores in the ringside section who thought the champion was saved from losing his crown in the seventh round by a count that was actually several seconds longer than the toll of nine.

It was unquestionably a "long count"—from twelve to fourteen

(Continued on Page 13, Column 4)

BATTLING AT CLOSE QUARTERS

...Jack Dempsey, defeated challenger, (in dark trunks) and Gene Tunney, champion, boring in during ...round at the Soldiers' Field, Chicago, last night. The P. & A. picture was transmitted over Pacific ...and Telegraph lines from the scene of the conflict.

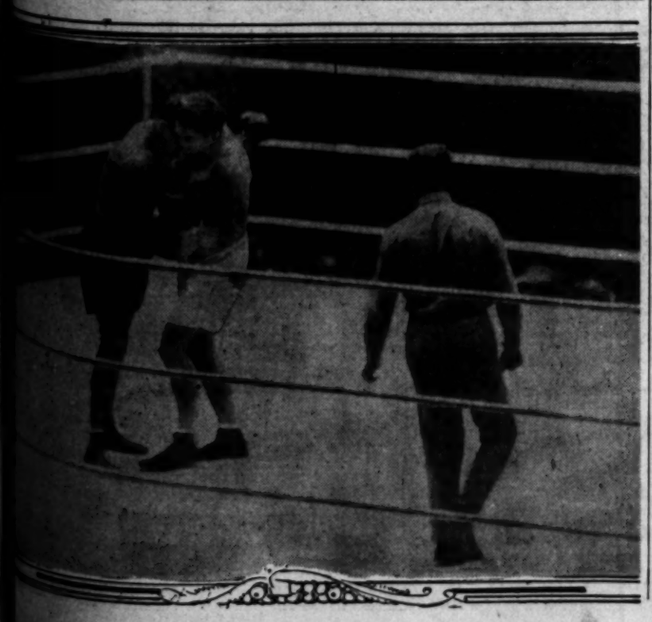

GENE SMARTER, SAYS LEONARD

Outboxed and Outpunched Jack, Declares Benny

Tunney Got a Bit Careless in Seventh Round

Dempsey Better Than in His Philadelphia Bout

BY BENNY LEONARD
(Undefeated Lightweight Champion.)

CHICAGO, Sept. 22.—Gene Tunney proved too smart for Jack Dempsey in the ring here tonight. He outboxed and outpunched his challenger in all but the seventh round of their fight. In that round Tunney became careless and tried to swap punches with Dempsey with the idea of knocking him out. In the anxiety of his effort he let go a few overhand rights that missed Dempsey. Then over near Dempsey's corner when Tunney was just getting ready to throw a right, Dempsey loosed one of those old-time attacks of his, shot a short left hook which caught Tunney flush on the jaw. Tunney went back on his heels and was starting to go down from the punch when Jack hooked him with a right and another left to the jaw which plopped him down much more quickly.

TUNNEY DAZED

Tunney was down and dazed. Dempsey did not go to a neutral corner but stood there and the referee, Dave Barry, motioned him to a neutral corner, and took up the count. At the count of four, Tunney was in a sitting position on the ropes, taking the full advantage of the count like a good ring general. He got up and then kept backing away from Dempsey.

The next round Dempsey went down from a little punch, a right, but it was more because Dempsey was a bit wobbly on his legs than because the punch was hard that Dempsey sort of slipped to the floor. He was up in a jiffy, however, and the blow did not hurt him.

Gene Tunney and Jack Dempsey fought exactly as I predicted they would. Tunney, the boxer, stayed away and waited for Dempsey to lead, most of the time, but in the second round he showed a stiff attack. Tunney thought he might have a chance to knock out Dempsey and he fought hard and fast in spots.

The only thing was that Gene got careless in that seventh round and Dempsey got lucky with his punches.

BENNY WAS RIGHT

I told you that he would be lucky with his punches but that I did not think he would be lucky enough to enable him to score a knockout. That's just what happened.

As soon as Tunney got up after that knockdown and was circling around retreating from Dempsey, Jack, finally slowing down to a walk in his chase of Tunney, got tired and motioned to him to stop, making a sort of "come hither" gesture with his gloved hand.

Just imagine Jack Dempsey not being able to catch a fellow who is backing up, especially after a knockdown, when everyone knows that a man coming forward ought to be able to go faster that way than his opponent can go backward, ordinarily. That proved to me that Dempsey's legs were weak.

Dempsey kept hitting for the body, just as I predicted he would. Jack

(Continued on Page 10, Column 5)

Estelle Breaks Down as She Hears News

CHICAGO, Sept. 22. (AP)—Estelle Taylor, wife of Jack Dempsey, collapsed in her suite at a fashionable North Shore hotel tonight, a Chicago newspaper says, after she heard over the radio that her husband had been defeated in his comeback attempt against Gene Tunney.

RING RULE EXPLAINED BY PREHN

Count Over Boxer Given Knockdown Elucidated by Illinois Commissioner

SOLDIER FIELD, CHICAGO, Sept. 22. (AP)—Under interpretation of the rules of the Illinois State Athletic Commission a count over a boxer who has been knocked down cannot begin until his opponent has gone to the "farthest corner," Paul Prehn, commissioner, explained tonight when asked whether Gene Tunney had not had the benefit of a long count in the seventh round.

Jimmy De Forest, former trainer of Dempsey, sat in the challenger's corner with a stop watch and said Gene got a twelve-second count. Others said thirteen or fourteen, while Dempsey's handlers claimed it was fifteen seconds.

Dave Barry, the referee, warned Dempsey to go to a corner and when the ex-champion hesitated, withheld his count, together with the official knockdown timekeeper. When Dempsey moved off, the toll was taken up.

The rule of the commission, on which varying ringside interpretations were put, reads:

"When a knockdown occurs, the timekeeper shall immediately arise and announce the seconds audibly as they elapse. The referee shall first see that the opponent retires to the farthest corner and then, turning to the timekeeper, shall pick up the count in unison with the timekeeper, announcing the seconds to the boxer on the floor. Should the boxer on

(Continued on Page 10, Column 6)

DEMPSEY COMEBACK HOPES FADE IN CLOSING ROUNDS

Manassa Mauler Risks All in One Big Splurge, But Champ Stages Rally to Retain His Crown

(Continued from First Page)

in the lead. Each was behind. Each came back.

Tunney fought like a champion, and richly deserves the title he retains. Dempsey fought like the splendid, courageous man he is. "God, what a man," said Gene Normile, who was in Dempsey's corner last year, as the challenger strived the fourth and all but scored a knockout in the seventh.

As the rounds went, Tunney won six and Dempsey four, but the general consensus of ringside opinion is that Dempsey really knocked Tunney out, and failed to profit by it when he did not get into a neutral corner fast enough.

The preliminaries got under way at 8:05 with Big Boy Peterson and Johnny Russell as the dish. The flood of light which greeted the boxers when the big arcs were turned on made the ring as bright as day and brought a roar of approval from the big crowd.

Just as Peterson was awarded the nod over Russell a few spattering raindrops began to fall at 8:30. Customers of the Dempsey-Tunney fight at Philadelphia last year had visions of another horrible experience, but the spattering ceased almost as soon as it started.

Two boys who have battled on the Coast met in the second preliminary, Chuck Wiggins winning in six rounds over Sailor Jimmy Byrne.

Davy Miller refereed the third fight between George Manley and Yale Okum, thereby destroying the hopes of his supporters that he would be the third man in the ring for Dempsey and Tunney.

Manley won and the decks were cleared for the big event of the evening, which Rickard had promised would go on sharply at 9:30. A courier passed along press row and announced that Gus Wilson had gone to Tunney's dressing-room to supervise the bandaging.

However, something went wrong, because at 9:30 Jack McCann and Billy Vidabeck, who was one of Tunney's sparring partners, climbed in the ring and were introduced.

GATE $2,800,000

Another message to the press row from one of Rickard's henchmen brought the information that the promoter in law estimated the gate at $2,800,000 and the attendance at 150,000.

Virabeck was announced as the winner of the fourth six-rounder, which was a horrible example of biffing and with the hour at 9:58 everybody began craning their necks for the expected coming of the champion and the challenger.

A big shout arose as Dempsey was observed coming down the aisle. He climbed into the ring preceded by Leo Flynn, his manager, and Jerry the Greek, his trainer, and Gus Wilson. Jack was outfitted in a big white sweater and white bath robe with flowing sleeves. Jack had big black initials, J. D. on his bath robe.

Dempsey spotted Gene Normile sit-

(Continued on Page 12, Column 5)

HOI POLLOI MINGLE WITH BEST PEOPLE AT CHICAGO

BY WESTBROOK PEGLER

CHICAGO, Sept. 22.—The best people of the nation, of whom Mr. Tex Rickard is so exceedingly fond, and some other people, presumably not so good, gathered tonight in a mass of 150,000 in Chicago's memorial built to honor the soldier dead and watched another prize fight costing nigh onto $3,000,000 which ended after the fashion of multi-million-dollar prize fights, in a wrangle.

Gene Tunney came back after being knocked down in the seventh round to hit Dempsey a hat behind the left ear in the eighth and floor him, face downward and well spread out. At the end of the tenth round he won the decision of the two amateur or gentlemen judges and the referee, but while the 149,000 people were still jammed in the aisles inching their way out of the huge concrete cup on the margin of Lake Michigan, the voice of Mr. Leo Percentage Flynn, manager for Mr. Dempsey was heard rising in strident sounds of complaint, known in the language of the trade as the squawk.

Mr. Flynn claimed that his gentleman had knocked Tunney down twice and should have had the decision therefor and he also insisted that Mr. Tunney, when he was knocked to the heel of his white silk trouserettes, was allowed to rest not for nine seconds, but thirteen. The fact was that Tunney did go down twice, the second time in the tenth round, but this time it was for only

(Continued on Page 10, Column 5)

LOOKS LIKE JACK MISSED THAT ONE

From the picture below it appears that Tunney dodged a hard wallop during the second round of last night's ten-round title bout at Chicago. Dave Barry, who refereed the affair, is watching the big fellows. The P. & A. picture was transmitted over Pacific Telephone and Telegraph lines.

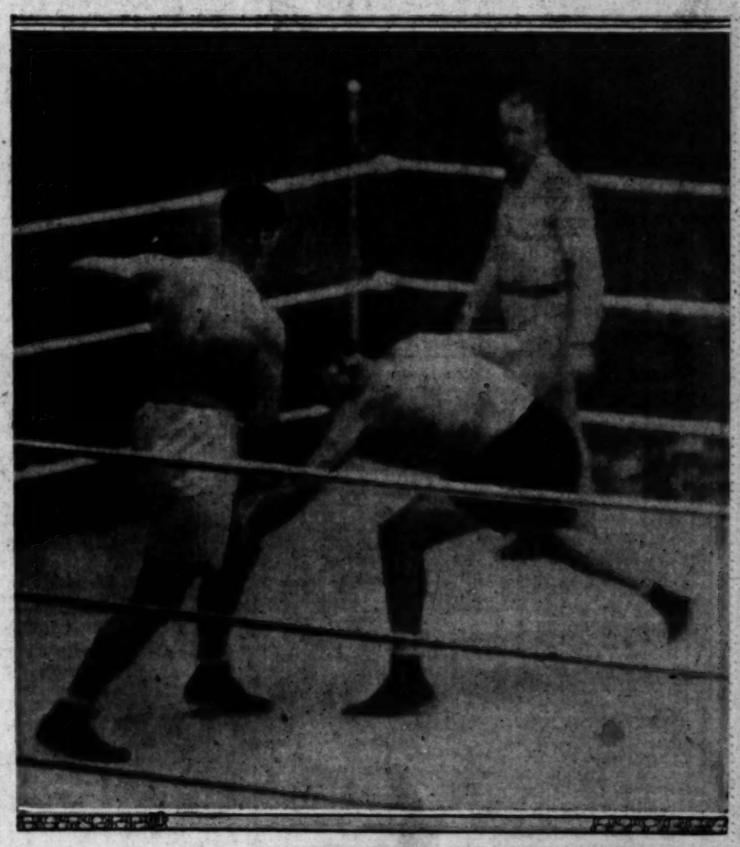

BLOW BY BLOW STORY OF DEMPSEY-TUNNEY BATTLE

ROUND ONE

Dempsey missed a left lunge falling into a clinch. Jack punched again with two left hooks to the ribs. In the clinch that followed he clipped Gene four times with a right on the back of the head. They sparred cautiously, Dempsey preferring to feint for openings while Tunney laid back. Gene snapped a left to Dempsey's chin and followed with a solid right smash to the chin. Jack fell into a clinch taking another right to the head as he came in. Jack dropped a left on Tunney's body. Jack backed away while the champion followed him across the ring with a volley of lefts and rights to the head close to the ropes. Gene missed an overhand right as the bell sounded.

ROUND TWO

Dempsey was fighting cautiously, apparently seeking to evade a disastrous first-round spasm like that at Philadelphia last fall. They came out boxing again and Gene shot a left and right to chin. They were dancing, boxing high. Gene dropped an overhand right on Dempsey's chin after chasing him to a corner. Another right missed. Dempsey smashed a left to the body and three lefts to the chin before Tunney could tie him up. Hands high, Jack dodged away from a right. There was little action as they sparred carefully in the center. Tunney's left was short, but Dempsey merely fell into a clinch. Gene missed two more lefts while Jack clipped two short left hooks to the body. As Dempsey lunged low Tunney missed again but managed to catch himself and fleck two soft lefts to Jack's face as the round ended.

ROUND THREE

Again they boxed carefully, slowly in the center of the ring. Dempsey apparently was trying to tantalize Tunney into leading and making an open fight of it. Tunney sneaked over a pretty left jab but took a half-dozen raps on the back of the neck. Gene took the offensive, driving Dempsey into the ropes, where Jack tied him tight. As they bobbed in the center Tunney led and fell into Dempsey's straight right smash to the body. Gene held while Jack clouted both hands to the midsection. A right smash to the heart drove Tunney back. As they fiddled about Dempsey wove in close again to cuff the back of Tunney's head with his right and dig his left twice to the champion's ribs.

ROUND FOUR

Dempsey took the offensive but Tunney's right cracked on his chin. Gene's left found the same mark. While Dempsey rapped two lefts to the body Gene complained that the blows were foul and fought Jack des-

(Continued on Page 11, Column 3)

B

M·J·B Coffee

WALK-OVER MEN'S SHOPS

The Burley $8.50

New Hat? Yes!—New Suit? Yes! New Walk-Overs? Of Course!

THE WALK-OVER illustrated is a new model—a compromise in style between the conservative oxford and the swanky extreme broad toe brogue. It has that certain snap and distinction you've learned to look for in every WALK-OVER!

JESBERG'S WALK-OVER SHOPS
716 South Broadway
320 West Sixth Street
(Between Broadway and Hill)
MEN'S SHOPS OPEN SATURDAY EVENINGS.

The shaded strip is where wear worries a semi-soft collar into worthlessness.—

IN ARATEX COLLARS

This folding seam is the strongest part of the collar—and the band makes the collar look better, sit better, feel better.

Aratex Collars are the best made and the best quality at

35¢ each 3 for $1.00

Made by the Makers of ARROW COLLARS

Tunney Lauded for Fight After Knockdown

DEMPSEY CAME CLOSE TO KAYO WIN IN SEVENTH

Crowd Got Forty-Dollar Thrill as Champ Went Down; Gene Helped by Long Count, is Claim

BY JIMMY DE FOREST
Famous Conditioner of Athletes and Former Trainer of Jack Dempsey
(Copyright, 1927, by North American Newspaper Alliance.)

RINGSIDE, CHICAGO, Sept. 22.—The outstanding features of the fight between Gene Tunney and Jack Dempsey for the world's championship in Soldier Field here tonight were the knockdown of Tunney by Dempsey in the seventh round, the terrific fighting they indulged in at times and the fact that the heavyweight champion of the world, after being dropped so hard that he was forced to take a long count of at least nine, got up off the floor looking all the world like a beaten man but came on to win the decision.

Tunney got up and used all the skill he had at his command to keep bicycling away from Dempsey until the bell came to his rescue.

It was a slow sort of battle up to that seventh round, when Dempsey cut loose with a repetition of that big moment that he flashed in Philadelphia against this man last year. Only this time he came even nearer to putting it over.

They had lockeyed and fooled around throughout the fight up to now with Tunney showing a great first round. He landed hard rights and pretty stiff lefts, but Dempsey kept sliding with these punches so nicely that they did not do any damage. Dempsey had a cut left eye and it was beginning to look as if it would be one of those limit fights, after Tunney failed in what looked like a great opportunity in the first round, when the seventh came to break up the monotony that gave the huge crowd of some 150,000 the $40 thrill.

DEMPSEY CUTS LOOSE

The same old weaving and bobbing that marked the other rounds were in vogue, when all of a sudden Dempsey cut loose with a fierce, wild attack. Only he wasn't throwing his punches wildly. He shot them straight and hard to the mark. He clipped Tunney with a couple of lefts and rights and then rushed him to the ropes and shot over a right to the body and a fierce left to the jaw. Tunney began to sag and Dempsey battered him to the ropes and landed a terrific right to the jaw. Tunney slumped to the floor.

It looked as if he were out. He finally got himself into a half-sitting, half-reclining position and, with his left arm resting over the lower rope, listened in a dazed sort of way to the count.

The count seemed a bit long, but Tunney got up and before Dempsey, who had been shoved toward a neutral corner, could get back to him, Tunney was on guard and he began to take it on the run. The round ended and Tunney was saved.

Now, in my opinion, the count was longer than ten seconds, when Gene Tunney was on the floor my stop watch showed nearer twelve seconds than ten, but I will say in all fairness that I believe Tunney could and would have gotten up a second or so sooner if he had been called upon to do so. But in that case there is a question whether Tunney could have gotten away as well as he did, if he had been forced to drag himself up earlier.

REFEREE WAITED

The trouble was that the referee waited a bit till he turned and motioned Dempsey to his corner before that count started. I do not say that Tunney was down for a count of more than ten seconds. My stop watch showed twelve seconds that, in my opinion, Tunney was legally down.

In the next round, Tunney showed the effects of the knockdown, but he kept away from Dempsey until half the round was over, and then he suddenly came to himself and began to fight again. He boxed and stalled until Dempsey came to him and then he grabbed Dempsey's hands and held.

In the eighth, near the middle of the round, Tunney glanced a snappy right to the chin just as Dempsey was off balance and Jack slipped to floor. It was not a clean knockdown. After this Tunney got stronger.

In the ninth round Dempsey half-shoved Tunney to his haunches and when Tunney got up the referee, Dave Barry, stood between him and Dempsey, because it was not a knockdown.

Tunney held as frequently as possible, and it was mostly Dempsey who made the fight. But there were times that Gene cut loose. Whenever Dempsey came to Tunney infighting Gene held pretty tightly. He held Dempsey's gloves clamped at his sides under his arms and Jack had a hard time getting away.

TEN ROUNDS TOO SHORT

I'm not trying to make a punch-by-punch story of this fight. All I've got to say is ten rounds is too short to decide the heavyweight championship of the world.

I think Dempsey lost the fight in the last round. He tired after he had Tunney on the floor from his own efforts of chasing Tunney and he finally stood and said "Come on and fight."

He tossed away his advantage in the ninth round and the last one told the tale.

DEMPSEY LOSES TO BETTER MAN

(Continued from Ninth Page)

that Dempsey might resort to foul tactics. For this the former champion is to be commended. True Jack was guilty of using the rabbit punch, an illegal blow, in practically every round but otherwise he fought a clean fight, which was well handled by Referee Dave Barry.

Dempsey made a dying man's effort to win. The once great fighter had trained faithfully. He gave all he had but his best was not quite enough. Like other fighters who have held the heavyweight championship Jack could not come back. Dempsey had the desire and the heart but his muscles would not answer the call, the old reserve was not there. This was shown conclusively in the seventh, when he would have regained his championship had he been able to muster the strength and power in his punches which spelled defeat for so many fighters in his eventful career.

Tunney had planned his battle. He knew he could outbox the challenger and he realized he had to stay away from Jack's wicked right and left swings. This he succeeded in doing until the seventh round, when he was sent to the floor at a time when he had the fight won handily. Like other fighters, no matter how clever, they can be nailed and Tunney, of course, is no exception.

The challenger assumed the crouching style of milling while Tunney employed the orthodox method of standing straight up. Dempsey bobbed and weaved. He pulled away and went in to avoid Tunney's punches but he could not evade a large amount of them. Gene also pulled away from many of Jack's dynamite hooks. Sometimes he went in close and permitted the challenger's blows to land on his back or the back of his neck. In close quarters Tunney was generally successful in tying up Jack's arms so that no damage could be done.

Tunney's countering was much superior to that of Dempsey. He feinted the former title-holder into leading and then was all over him with scoring punches. Jack did little feinting, simply tearing in after taking a punch and trying to land effectively with either hand. Tunney didn't carry a mark of the battle while Jack's left eye bled and his face was a little puffed. His right eye was also swollen.

DRAW STIFF CARD FOR SAGEHEN SQUAD

CLAREMONT, Sept. 22. (Exclusive) Three conference and two nonconference games are on the 1927 schedule for the Pomona frosh football team. Earl Merritt's babes will meet Occidental, Whittier and Caltech in conference affairs and have a game with Fillmore High School and the Pomona sophomores as the other two tilts. The dates for the games have not been decided. But the tilts with other frosh teams will probably precede the varsity games.

Ten times as many grapefruit were eaten in the United Kingdom in the past year as five years ago.

HOI POLLOI GATHER WITH BEST PEOPLE IN WINDY CITY ARENA

(Continued from Ninth Page)

an instant and moreover he was bunted over by a collision as Dempsey rushed him, not felled by a punch. Such a mishap is not what is recognized in well-informed circles as a genuine knockdown so in this respect, Mr. Flynn's complaint smacks of insincerity which is strong language indeed to apply to one of Mr. Flynn's fine repute.

As to the matter of the thirteen-second or home-town count there will doubtless be a great deal of dispute and it may require another million-dollar civic uplift project, say in Detroit, next September, to decide the matter. Mr. Green, the Governor of Michigan, who sat in a box seat at Philadelphia last year with rainwater dripping off the eaves of his fedora to see Tunney beat Dempsey the first time, was at the ringside for the repetition and it has been given out that he believes a prize fight costing upward of $2,630,000 is all that is necessary to divert the souls of Detroit from such material things as worm-gears to the beauties of existence.

Mr. Green was only one of sixteen Governors present at the ringside, according to Mr. Rickard's glib statistics. Governors, however, look more imposing on the billboards at election time than they do in the ring, because Mr. Len Small, the Governor of Illinois, was not particularly majestic when he climbed into the ring just before the prize fight. Mr. Small was just an elderly gentleman in a blue suit with a slightly slept-in look and wearing a frayed little mustache, which looked as though he might nibble it in his pensive moments.

Mr. William Hale Thompson, the Mayor of Chicago and the man who has kept the king's own Yorkshire light infantry at a safe distance practically single-handed, also entered the ring at this time. Mr. Thompson was more imposing than the Governor but there is more of him and furthermore he wears a mustard-colored felt hat with a brim big enough for a quarter-mile track. In fact, the only two really imposing gentlemen among the distinguished company that climbed the green wooden steps to bow to the 140,000 people at this time were two out-of-town gentlemen, Mr. Tumble-down Jack Sharkey of Boston, Mass., and Mr. Paolino Uzcudun of Spain, more familiarly known as Senor Upside-Down. Mr. Tumble-down and Mr. Upside-Down had their pants pressed and their collar buttons didn't show above their necktties.

The best people are like the worst at the prizefights but whether this means that the best people are degraded or the worst uplifted it is difficult to decide off-hand. It would seem that there is a happy amalgamation of the best traits of both because there were several exceedingly vulgar private fist fights among the customers in the $40 seats close to the ringside, where only the exceedingly best people were sitting and there was nothing but good deportment among the lower classes, whom Mr. Rickard so generously permitted to occupy seats two city blocks from the ringside at $5 the subscriber. The best people may have been inflamed by the example of Mr. Tunney himself, who is notoriously select, but regardless of the reason, several of them leaped eagerly from their chairs and started fighting in various aisles about twenty yards from the ringside shortly before the Tunney-Dempsey argument was resumed at such great expense.

GENE SMARTER, SAYS LEONARD

(Continued from Ninth Page)

deserves much credit. He fought Tunney a better fight than he did in Philadelphia, in my opinion. He was almost continually walking in after Tunney with his legs bent at the knees and his head held down and weaving in a circle more than he ever did. All this was almost identically what I forecast in my story, picking Tunney to win as he did.

Tunney's best punch was that one-two punch, and he hurt Dempsey several times with it. Indeed he made Dempsey wobble a few times.

JACK'S BOLT SHOT

In the ninth and tenth rounds Tunney showed to great advantage. Dempsey was through. He had shot his bolt in the seventh round, trying desperately to finish Tunney. He became arm weary and his legs were unsteady after that round. And so, in the last two rounds, Gene had fully recuperated and tore in after Jack again, trying for a knockout. His attack cut Dempsey badly over the eye.

Near the finish of the tenth, the final round, Dempsey was in such bad condition that he came near stumbling down without being hit. In this round Dempsey landed no more than two or three blows while Tunney continually punched him about the head. It was plain that Tunney had won the contest and retained the championship when the final bell rang.

And when the decision was announced everyone in the stadium felt satisfied that Tunney had beaten Dempsey. The only question that arose from some of the Dempsey followers was that Tunney was down for a long count, some saying as much as fourteen seconds.

Wages of many workers in Italy have been reduced 10 per cent.

COMMISSIONER EXPLAINS RULE

(Continued from Ninth Page)

his feet fail to stay in the corner, the referee and timekeeper shall cease counting until he has so retired."

DEMPSEY SILENT ON LONG COUNT

SOLDIER FIELD, CHICAGO, Sept. 22. (AP)—Jack Dempsey, surrounded by his admirers in the dressing-room after the fight, refused to make a charge that Gene Tunney was given the benefit of a long count.

"If Gene got the benefit of that break, that was one of the breaks of the game, that was all," said Jack.

The nine referred questions to Leo P. Flynn, his manager. Flynn was violent in his protests over the decision. He said that Tunney was down for fifteen seconds and that Dempsey was robbed of a knockout victory.

"We had three watches in our corner," Flynn said, "and every one of them showed that he was down for fifteen seconds. Tunney was knocked out. There was no question about it. I have a good idea to appeal to the Boxing Commission to reverse the decision and proclaim Dempsey the winner."

HYLAND ON SIDELINES WITH STRAINED MUSCLE

STANFORD UNIVERSITY, Sept. 22. (AP)—With Dick Hyland, flashy Stanford halfback on the sidelines temporarily suffering from a strained muscle, the Cardinal eleven yesterday went through a light workout preparatory to their clash with the Olympic Club aggregation next Saturday. Coach Glenn S. Warner pronounced his gridders in shape for the fray, although promising them a final scrimmage before they take the field against the clubmen.

As You Like It!

A new Crossett Shoe, of masterly construction, fine fit and good style

Made of fine tan calf, in the right shade; smart but not freakish.

The Crossett Shoe MAKES LIFE'S WALK EASY

$10.00

Let Us Fill Your Hosiery Needs, Too. We Can

Men's Shop
INNES SHOE CO.
216 West 6th St.
Next to Mullen & Bluett—on Sixth
Also at 6501 Hollywood Blvd.
We're Open Saturday Evenings

WESTMORE 5171 Olympic GRAND & 18TH BOXING TUESDAY NITE

BASEBALL Wrigley Field TO
PORTLAND vs. LOS ANGELES
41st and Avalon
Daily 2:15 p.m.; Sunday, 1:

BOXING
HOLLYWOOD-LEGION STADIUM
FRIDAY NITE 8:30

DUCK CLU
MEMBERSHIP

Something Is Always Taking the Joy Out of Life : : By

OLD GOLD
The Smoother and Better Cigarette
.... not a cough in a carload
© 1927, P. Lorillard Co., Est. 1760

WHERE TO DINE

NEW HOTEL ROSSLYN
HART BROS., Proprietors — 5th and Main Sts.

50c LUNCHEON 50c — Served Today, 11:30 a.m. to 2 p.m.
SOUP: Boston Clam Chowder
ENTREES: Baked Fish, with Creole; Browned Short ribs of Beef; Cod Fish in Cream, Family style; Broiled Breast of Lamb with Peas; Beef Stew, Spanish, with Rice; Cush Meat a la Newburg; Minced Ham and Scrambled Eggs; Vegetarian Dinner a la Rosslyn; Individual Baked Pork and Beans
ROASTS: Prime Ribs of Beef au Jus
COLD MEATS: Assorted Cold Meats, Potato Salad; Cold Corned Beef, Potato Salad; Boneless Herring or Norwegian Sardines, Potato Salad; Beef, Pickled Lamb's Tongue, Ox Tongue
VEGETABLES: Buttered Fresh Beets, Browned Potatoes
SALADS: Cucumber Salad; Lettuce Salad, Lettuce and Tomato Salad
DESSERTS: Apricot Pie, Loganberry Pie, Cake; Orange Sherbet, Watermelon on Ice
DRINKS: Coffee, Tea, Ice Tea, Milk, Buttermilk

50c DINNER 50c — Served Today, 5 to 7:30 p.m.
SOUP: Boston Clam Chowder
ENTREES: Baked Fish with Tomato Sauce; Browned Short Ribs of Beef; Creamed Cod Fish, Family Style; Lyonnaise of Tripe, Creole; Potted Roasts of Beef, Beige; Potatoes; Fig Hocky with Sauerkraut; Vegetarian Dinner a la Rosslyn; Individual Baked Pork and Beans
ROASTS, STEAKS AND CHOPS: Roast Leg of Pork with Dressing; Prime Ribs of Beef, au Jus; Rib Steak, Sirloin Steak, Liberty Steak; Mutton Chops; T-Bone Steak, 25c Extra; Lamb Chops, 25c Extra; Tenderloin Steak, 25c Extra
COLD MEATS (Including Potato Salad): Assorted Cold Meats, Cold Corned Beef; Boneless Herring, Beef, Ox Tongue; Pickled Lamb's Tongue, Norwegian Sardines
VEGETABLES: Creamed Cabbage, Mashed Potatoes
SALADS: Cucumber Salad; Lettuce Salad, Lettuce and Tomato Salad
DESSERTS: Apple Pie, Pumpkin Pie, Watermelon on Ice; Vanilla Ice Cream, Cake
DRINKS: Coffee, Tea, Ice Tea, Milk, Buttermilk

"A Bit of Old Mexico in Hollywood"
DINE AT THIS QUAINT AND UNIQUE PLACE
ABEL RESTAURANT
GENUINE MEXICAN AND SPANISH DISHES DELICIOUSLY PREPARED BY EXPERT NATIVE CHEFS
SERVICE A LA CARTE
7001 Hollywood Boulevard, Hollywood, Cal.
Telephone: GRanite 4955.

FRIARS CLUB CAFE AND NIGHT CLUB
Delicious Chicken and Steak Dinners
DANCING—CABARET—NO COVER CHARGE. OPEN EVERY NIGHT FROM 6 P.M. TO 3 A.M. MANAGEMENT WARD McFADDEN.
216 N. WESTERN AVE. NEAR BEVERLY BLVD.

ITALIAN VILLAGE
423 W. 8th St.
Dining, Dancing, Entertainment During Lunch, Dinner and Supper. Complete Buffet Lunch, 90c, from 11:30 to 1:30 p.m. Complete Buffet Dinner, $1.00, from 5:30 to 8 p.m. Come! You'll like it!
No Cover Charge at Any Time

Mme. Zucca Inn
810 North Spring St.
Music, Dancing, Entertainment
Phone MAin 4067

Pirates D

KREMER WINS OPENER, 5-

Fitzsimmons Holds Bucs Six Hits in Second

Hornsby Swats for Circuit Each Game

St. Louis Trims Boston Gain on Leaders

PITTSBURGH, Sept. 22. (AP)—T... retained their three and on... advantage over the Gian... by dividing a double-head... the New Yorkers before 40,0... the largest crowd to witne... National League engagement... city. Ray Kremer twirled th... leaders to a 5-to-2 victory... while Fitzsimmons hurle... verdict for New York... closing contest.

Rogers Hornsby hit a home run... game with a man on ba... his season's total to 1... John McGraw and Pres... Boseham of the Giants wi... the struggle from the stand... arrived in Pittsburgh th... and showed the effects... illness.

started for the Giants i... initial battle and gave way t... 8th to a pinch hitter after th... had scored all their runs... of which came in the thir... recently acquired playe... Brooklyn, and Faulkner suc... Benton on the peak.

The second game was started b... Grimes for the Pirates, but he wa... him from the mound before th... inning ended. With two down... Hornsby lifted his second homer o... the day on top of Roush's single... doubled and counted on Jack... single. Dawson replaced Al... and retired the side. Dawso... replaced by Perry in the ninth... Fitzsimmons gave only six hits, but... Wilson was a home run by Jo... in the fifth. Scores:

NEW YORK	AB	R	H	O	A	PITTSBURGH	AB	R	H	O	A
Bentley, ss	4	1	1	2	4	L. Waner, cf	4	0	0	3	0
Lindstrom, 3b	4	1	1	1	2	Barnhart, lf	4	0	0	3	0
Frisch, 2b	4	0	1	2	3	P. Waner, rf	4	0	1	2	0
Jackson, rf	4	0	0	2	0	Wright, ss	4	0	1	1	3
Terry, lf	4	0	0	1	0	Traynor, 3b	4	0	1	1	2
Hogan, c	4	0	0	4	0	Grantham, 2b	4	0	1	2	3
Benton, p	2	0	0	0	1	Harris, 1b	4	0	0	9	0
Bell, p	0	0	0	0	0	Gooch, c	4	0	0	4	0
Aldridge, p	0	0	0	0	0	Kremer, p	2	0	0	0	1
Dawson, p	0	0	0	0	0						
Bekkali, x	1	0	0	0	0						
Perry, p	0	0	0	0	0						
Totals	33	2	3	12	10	Totals	34	0	4	27	9

Batted for Benton in 8th.
Batted for Perry in 9th.
Batted for Traynor in 9th.
Batted for Faulkner in 9th.

SCORE BY INNINGS

New York	0	1	0	0	0	0	0	0	1—2
Pittsburgh	0	1	0	0	0	0	0	0	0—1

SUMMARY

Errors—Terry, Jackson, Bancroft. Two-base hits—Grantham, Lindstrom, Jackson. Home runs—Wright, Traynor. Home runs—Hornsby. Sacrifice—Harris. Double play—Gooch to Wright; Jackson to Terry to Hogan. Left on bases—New York, 7; Pittsburgh, 8. Bases on balls—Off Benton, 2; Faulkner, 1; Kremer, 5; Benton, 1; Faulkner, 1; Aldridge, 1; Dawson, 1; Perry, 1. Struck out—By Benton, 7 in 4 innings; Pfeffer, 1; Faulkner, 1 in 2. Losing pitcher—Benton. Umpires—Klem, Rigler, Quigley. Time—1h., 55m.

NEW YORK	AB	R	H	O	A	PITTSBURGH	AB	R	H	O	A
Bentley, ss	4	0	0	1	3	L. Waner, cf	4	0	0	2	0
Lindstrom, 3b	4	0	0	1	2	Barnhart, lf	4	0	0	2	0
Frisch, 2b	4	0	1	2	3	P. Waner, rf	4	0	0	1	0
Jackson, rf	4	0	0	2	0	Wright, ss	4	0	1	1	3
Terry, lf	4	0	0	1	0	Traynor, 3b	4	0	1	1	2
Hogan, c	4	0	0	4	0	Grantham, 2b	4	0	1	2	3
Benton, p	2	0	0	0	1	Harris, 1b	4	0	0	9	0
Bell, p	0	0	0	0	0	Gooch, c	4	0	0	4	0
Aldridge, p	0	0	0	0	0	Aldridge, p	2	0	0	0	1
Dawson, p	0	0	0	0	0	Dawson, p	0	0	0	0	0
Bekkali, x	1	0	0	0	0	Bekkali, x	1	0	0	0	0
Perry, p	0	0	0	0	0	Perry, p	0	0	0	0	0
Totals	33	0	1	11	9	Totals	31	0	3	22	9

Batted for Dawson in 8th.

SCORE BY INNINGS

New York	0	0	0	0	0	0	0	0	0—0
Pittsburgh	0	0	0	0	0	0	0	0	1—1

SUMMARY

Errors—Bentley, Harris. Two-base hits—Terry, Hogan. Home runs—Bentley, Harris. Sacrifice—Benton. Double play—Aldridge to Hornsby to Terry; Jackson to Terry. Left on bases—New York, 7; Pittsburgh, 3. Bases on balls—Off Benton, 1; Dawson, 1; Perry, 1. Struck out—By Benton, 1; Dawson, 1; Perry, 1. Hits—Off Benton, 2 in 5 innings; off Dawson, 1 in 3 innings; off Perry, 0 in 1 inning. Losing pitcher—Benton. Umpires—Rigler, Quigley and Klem. Time—1h., 45m.

ROOT WINS

CHICAGO, Sept. 22. (AP)—Charley Root registered his twenty-sixth victory of the season today when Chicago touched hits behind Pruett's offering to take the first game of a double header from Philadelphia, 8 to 4. Hack Wilson tied the count for the Cubs in the sixth inning after the visitors had taken the lead by smashing his twenty-eighth home run of the season, scoring Cy Williams of the Phillies in the National League home-run race. Score:

PHILADELPHIA	AB	R	H	O	A	CHICAGO	AB	R	H	O	A
Adams, 3b	5	0	1	1	2	Adams, 3b	5	0	1	1	2
Bishop, ss	4	0	0	2	4	English, ss	3	1	1	2	3
Scott, rf	4	1	2	2	0	Scott, rf	1	1	0	1	0
Wentz, c	4	0	0	6	0	Wentz, c	4	0	0	6	0
Williams, lf	4	2	2	2	0	Wilson, lf	4	2	2	2	0
Grimes, 1b	3	0	0	7	2	Grimes, 1b	3	0	0	7	0
Hartnett, c	3	0	0	3	0	Hartnett, c	3	0	1	3	0
Reed, 2b	3	1	1	1	3	Reed, 2b	3	1	1	1	3
Root, p	3	0	0	0	1	Root, p	4	0	1	0	1
Totals	33	4	6	24	12	Totals	29	5	7	27	11

Batted for Grimes in 9th.

SCORE BY INNINGS

Philadelphia	0	0	0	0	0	0	0	0	4—4
Chicago	0	0	0	0	0	1	0	0	4—5

SUMMARY

Errors—Bishop, Reed. Two-base hits—Terry, Scott, English, Root, Home runs—Williams, Wilson. Stolen bases—Bishop, Grimes. Double plays—Hartnett; Thompson to J. Wilson; Thompson to Wrightstone. Left on bases—Philadelphia, 6; Chicago, 7. Bases on balls—Off Root, 2; Reed, 4. Struck out—By Root, 3; Reed, 1. Hit by pitcher—By Root (Hart). Losing pitcher—Root. Umpires—Hart, McLaughlin and Reardon. Time—2h., 20m.

CARDS COP .

ST. LOUIS, Sept. 22. (AP)—The waning pennant hopes of the St. Louis Cardinals were bolstered up today when the Cards rallied in the ninth inning to win the first game of the series from the Boston Braves, 6 to

Dayton Thor
World's
Tires o
No Interest
Low Prices
Your Old Tires taken
Guaranteed 2
W.H. HEN
1946 So. Figueroa.
Open Saturday Evenings

You Like It!

v Crossett Shoe, of masterly uction, fine fit and good style

Made of fine tan calf, just the right shade; smart but not freakish.

$10.00

Your Hosiery Needs, Too. We Can!

Men's Shop

IES SHOE CO.

216 West 6th St.

Mullen & Bluett—on Sixth

so at 6501 Hollywood Blvd.

re Open Saturday Evenings

BOXING TUESDAY NITE

L, Wrigley Field TOD

41st and Avalon Blvd.

Daily 2:15 p.m.; Sunday, 1:30

NG 8:30

DUCK CLUB MEMBERSHIP

In the best Duck and Goose ing grounds in California. L. A. Terms if desired. R. Box 827, Times Branch.

By BRIGGS

927, P. Lorillard Co., Est. 1760

Pirates Divide with Giants to Hold National Lead

MER WINS OPENER, 5-2

mmons Holds Bucs to Six Hits in Second

dy Swats for Circuit in Each Game

Louis Trims Boston to Gain on Leaders

ORK, Sept. 23. (AP)—The ...ed their three and one-...gantags over the Giants ... by dividing a double-header ... New Yorkers before 40,000 ... largest crowd to witness ... League engagement in ... Ray Kremer twirled the ...ers to a 5-to-2 victory in ... while Pittsimmons hurled ... relief for New York in ... contest. ... fleshly hit a home run in ... with a man on base, ... season's total to 26. ... John McGraw and Presi-... of the Giants wit-... struggle from the stands. ... arrived in Pittsburgh this ... showed the effects of ... fishes. ... started for the Giants in ... battle and gave way in ... to a ninth hitter after the ... had scored all their runs, ... which came in the third. ... recently acquired player ... and Faulkner suc-... on the peak. ... game was started by ... for the Pirates, but he was ... the mound before the ... ended. With two down, ... filled his second homer of ... up of Roush's single. ... and counted on Jack-... Dawson replaced Al-... retired the side. Dawson ... by Furry in the ninth. ... gave only six hits, one ... one a home run by Joe ... fifth. Scores:

PITTSBURGH

	AB	R	H	O	A
L. Waner, cf	3	0	1	4	0
Barbare, lf	4	0	0	1	0
P. Waner, rf	3	1	1	2	0
Traynor, 3b	4	1	2	1	3
Grantham, 2b	4	1	1	0	4
Gooch, c	3	0	0	4	1
Smith, 1b	4	0	1	5	0
Kremer, p	4	0	0	0	3
Totals	33	3	6	27	11

Batted for Bono in 5th.
Batted for Sth in 9th.
Batted for Faulkner in 9th.

SCORE BY INNINGS

	0	0	0	2	0	0	0	1	0	—3
	0	0	0	0	0	2	0	0	0	—2

SUMMARY

Errors—Jackson, Barbare. Two-base hits—Gooch, Lindstrom, Jackson. Home run—Hartnett. Stolen base—Terry. Double plays—Terry to Jackson to Terry; Traynor to Grantham to Gooch. Left on bases—New York, 7; Pittsburgh, 5. Bases on balls—Off Kremer, 1; Kremer, 1; Fitzsimmons, 1; Faulkner, 1; Bono, 1 (Hartnett); Pitts, 1 (Lindstrom); Fitz, 1 (Jackson). Hits—Off Kremer, 6 in 4 innings; Pitts, 2 in 1 inning; Faulkner, 1 in 1 inning; Bono, 2 in 3 innings. Losing pitcher—Bono. Umpires—Klem, Quigley and Klem. Time—1h., 55m.

PITTSBURGH

	AB	R	H	O	A
L. Waner, cf	4	0	2	2	0
Barbare, lf	4	0	0	3	0
P. Waner, rf	3	0	1	0	0
Traynor, 3b	4	0	1	1	1
Grantham, 2b	4	0	1	3	4
Smith, 1b	4	0	1	9	0
Gooch, c	3	0	0	2	2
Aldridge, p	3	0	0	0	2
Harris, x	1	0	0	0	0
Bentley, p	0	0	0	0	0
Totals	31	1	4	27	12

Batted for Bono in 5th.

SCORE BY INNINGS

	0	0	0	0	0	0	0	0	1	—1
	0	0	0	1	0	0	0	0	0	—1

SUMMARY

Errors—Smith, Harris. Two-base hits—Terry, Traynor, Gooch, Harris. Sacrifice hits—Bentley (2), Lindstrom, Hornsby, Jackson. Stolen bases—Grantham, Harris. Double play—Aldridge to Grantham to Terry; Jackson to Terry. Left on bases—New York, 7; Pittsburgh, 7. Bases on balls—Off Aldridge, 1; Bentley, 1. Struck out—By Aldridge, 2; Bentley, 1. Hits—Off Aldridge, 3 in 5 innings; Bentley, 1 in 4 innings. Losing pitcher—Aldridge. Umpires—Quigley, Klem and Klem.

ROOT WINS

Sept. 22. (AP)—Charley ...ed his twenty-sixth vic-...e today when Chi-... hits behind Pruett's ... to take the first game of a ... Philadelphia, 8 to 4. Hack ... the count for the Cubs ... inning after the visi-... taken the lead by smashing ... eighth home run of the ... Cy Williams of the ... National League home-...

CHICAGO

	AB	R	H	O	A
Hornsby, 2b	5	0	1	2	3
Bush, ss	4	0	1	1	3
Wilson, cf	4	2	3	5	0
Cuyler, rf	4	1	2	2	0
Stephenson, lf	4	0	1	2	0
Grimm, 1b	4	0	1	9	0
Taylor, 3b	4	0	0	1	3
Hartnett, c	4	0	1	4	0
Root, p	3	0	0	0	2
Totals	36	3	10	27	11

Batted for Root in 9th.

SCORE BY INNINGS

	0	0	0	0	0	0	0	0	0	—0
	0	0	0	0	0	0	0	0	3	—3

SUMMARY

Errors—Hornsby, Bush, Taylor. Two-base hits—Wilson, Cuyler, Stephenson, Grimm. Home run—Williams. Stolen base—Hornsby. Double plays—Bush to Hornsby to Grimm; Taylor to Hornsby to Grimm. Left on bases—Pittsburgh, 6; Chicago, 5. Bases on balls—Off Root, 2; Aldridge, 1. Struck out—By Root, 3; by Aldridge, 1. Hits—Off Aldridge, 5 in 5 innings; Harris, 1 in 1 inning; Bentley, 4 in 3 innings; Root, 10 in 9 innings. Losing pitcher—Aldridge. Umpires—Klem, Quigley and Klem. Time—1h., 55m.

Wichita Falls Nabs Second Dixie Tilt

WICHITA FALLS (Tex.) Sept. 22. (AP)—The Wichita Falls Spudders, Texas League champions, clipped the New Orleans Pelicans' wings for the second time today, taking the second game of the Dixie series from the Southern Association pennant winners by the score of 11 to 1. The Spudders hit two New Orleans pitchers hard to win the game, accumulating a total of eighteen hits, including one home run. The Pelicans drove out ten hits but were unable to convert them into runs.

5, and to take undisputed possession of second place.

The Cards now are three games behind the league-leading Pirates, and the Giants, who split a double-header with the Pirates, are three and a half games behind.

It was a pitchers' battle, Haines and Sherdel for the Cardinals, allowing seven hits, and Greenfield and Robertson for the Braves allowing eight.

The Braves went into the lead in the seventh with two runs, only to be overtaken in the same frame by the Cards who added two runs. Boston again spurted into the lead in the eighth with two runs. Singles by Southworth, Toporcer and Douthit, together with a sacrifice, a walk and a Brave error, gave the Cards the tying and winning runs in the ninth. Score:

BOSTON	AB	R	H	O	A
R'bert'n, rf	5	1	1	2	0
Gautreau, 2b	4	1	1	2	3
Welsh, cf	2	1	0	1	0
J. Smith, cf	2	0	0	0	0
Brower, 1b	3	1	0	10	0
Brown, lf	3	0	0	3	0
Farrell, ss	3	0	0	0	3
Moore, 3b	4	0	1	1	1
Gibson, c	4	0	0	4	0
Greenfield, x	4	0	0	0	0
Robertson, p	3	0	0	0	0
R. Smith, x	1	0	0	0	0
Totals	35	3	3	26	11

ST. LOUIS	AB	R	H	O	A
Douthit, cf	4	2	1	2	0
Frisch, 2b	4	1	1	3	3
Haley, lf	3	1	1	0	0
McFarlan, 1b	4	0	1	14	0
Orsatti, rf	4	0	0	2	0
Bohne, 3b	3	0	0	1	3
Schulte, z	2	0	1	1	0
Schulte, zz	2	1	1	2	2
Haines, p	3	0	0	0	1
Sherdel, p	0	0	0	0	1
Clark, x	1	0	1	0	0
Toporcer, ss	1	0	0	0	1
Totals	34	5	6	27	12

Two out when winning run scored.
x—Batted for Welsh in 8th.
z—Batted for Haines in 7th.
zz—Batted for Schulte in 9th.
xxx—Batted for Sherdel in 9th.

SCORE BY INNINGS

Boston	0	0	1	0	0	2	0	0	0	—3
St. Louis	0	0	0	0	0	0	3	2	0	—5

SUMMARY

Errors—Schulte, Moore, Brown. Two-base hits—Moore, Schulte. Home run—Haley. Stolen bases—Fournier, Haley. Left on bases—Boston, 5; St. Louis, 7. Bases on balls—Off Greenfield, 2; Haines, 2; Robertson, 1; Sherdel, 1. Hits—Off Haines, 4 in 7 innings; Sherdel, 2 in 2; Greenfield, 7 in 8 1-3; Robertson, 1 in 1-3. Hit by pitcher—Schulte, by Greenfield. Wild pitch—Sherdel. Winning pitcher—Sherdel. Losing pitcher—Greenfield. Umpires—Jorda, Moran and McCormick. Time of game—1h., 55m.

REDS COP

CINCINNATI, Sept. 22. (AP)—The Reds downed the Robins twice today, 2 to 1, in twelve innings, and 4 to 3. Donohue winning his own game in the nightcap with a single in the fourth that sent what proved to be the deciding tally, over the plate. Scores:

First game:

BROOKLYN	AB	R	H	O	A
Stutz, rf	5	0	1	2	1
Carey, rf	4	0	0	0	0
Hendrick, lf	4	1	2	2	0
Felix, lf	1	0	0	1	0
Herman, 1b	4	0	1	15	0
Flowers, ss	4	0	0	0	2
Fitzsim'ns, 2b	3	0	0	4	1
Barrett, 2b	3	0	1	4	0
Deberry, c	4	0	0	3	1
Eichbrdt, p	2	0	0	0	2
Petty, p	0	0	0	0	0
Totals	38	1	5	33	14

CINCINNATI	AB	R	H	O	A
Dressen, 3b	4	1	1	2	4
Purdy, rf	4	0	2	2	0
Kelly, 1b	3	0	0	9	0
Elizmann, x	0	0	0	0	0
Pipp, 1b	1	0	0	7	0
Bressler, lf	4	0	0	2	0
Allen, rf	3	0	0	1	0
Ford, ss	3	0	1	2	3
Critz, 2b	3	0	1	1	4
Hargrave, z	1	0	2	7	1
Lucas, p	3	0	0	0	3
Totals	44	2	10	26	19

None out when winning run scored.
x—Ran for Kelly in 8th.

SCORE BY INNINGS

Brooklyn	0	0	0	0	0	0	1	0	0	—1
Cincinnati	0	0	0	0	0	0	1	0	0	—1

SUMMARY

Errors—Flowers (2), Partridge, Ford. Two-base hits—Hendrick, Herman, Dressen, Purdy, Bressler, Hargrave. Three-base hits—Purdy, Critz. Sacrifices—Herman, Partridge. Struck out—By Petty, 2; Lucas, 7. Bases on balls—Petty, 1; Lucas, 4. Left on bases—Brooklyn, 6; Cincinnati, 12. Umpires—Wilson, O'Day and Pfirman. Time of game—2h., 11m.

Second game:

BROOKLYN	AB	R	H	O	A
Stutz, rf	3	0	1	4	0
Carey, rf	4	0	2	0	0
Traynor, lf	5	0	0	1	0
Herman, 1b	4	0	2	12	1
Flowers, ss	4	0	0	4	5
Fitzsim'ns, 2b	4	0	2	0	4
Barrett, 2b	4	1	2	0	1
Deberry, c	4	0	0	3	2
Eichardt, p	2	0	2	0	2
Felix, x	1	0	1	0	0
Totals	38	2	12	24	16

CINCINNATI	AB	R	H	O	A
Dressen, 3b	2	1	1	1	2
Purdy, rf	3	1	1	3	0
Pipp, 1b	4	0	1	8	0
Walker, rf	4	0	0	1	0
Allen, lf	4	0	1	1	0
Ford, ss	4	0	1	1	4
Critz, 2b	4	0	0	1	4
Sukeforth, c	3	1	1	4	0
Donohue, p	3	0	2	0	3
Totals	31	4	8	27	13

x—Batted for Eichardt in 9th.

SCORE BY INNINGS

Brooklyn	0	0	0	0	0	0	1	1	0	—2
Cincinnati	2	0	1	1	0	0	0	0	0	—4

SUMMARY

Errors—Carey, Herman, Eichardt, Walker, Dressen, Purdy. Two-base hits—Eichardt, Allen. Three-base hits—Partridge, Felix, Pipp. Stolen base—Carey. Sacrifice—Carey. Double plays—Flowers to Herman; Donohue to Ford to Pipp. Struck out—By Eichardt, 2; Donohue, 4. Bases on balls—Eichardt, 2. Left on bases—Brooklyn, 3; Cincinnati, 6. Time of game—2h., 20m. Umpires—Pfirman, O'Day and Wilson.

ACORNS SHUTOUT BY SUDS IN FAST GAME

SEATTLE, Sept. 22. (AP)—In a game played in one hour and seven minutes Kyle Graham today hurled Seattle to a shut-out victory over Oakland, while his team-mates garnered two scores. Kyle let the Oaks down with four hits and gave the Indians a two-to-one lead in the series. Score:

OAKLAND	AB	R	H	O	A
Governor, rf	4	0	2	1	0
Rosa, 2b	4	0	0	4	2
Lary, ss	2	0	0	2	2
Brubaker, lf	4	0	1	5	0
Axtell, rf	3	0	0	1	0
Fenton, 1b	3	0	0	4	0
Caveney, 3b	3	0	1	0	0
Read, c	3	0	0	7	1
Boehler, p	2	0	0	0	0
Totals	29	0	4	24	6

SEATTLE	AB	R	H	O	A
O'Callaghan, rf	4	0	2	4	0
Hruby, 2b	3	0	0	4	3
Kust'line, lf	4	0	0	2	0
Hoff, rf	4	1	2	1	0
Hudgens, 1b	4	1	2	9	1
Ellsworth, ss	4	0	0	1	2
Kinsnick, 3b	4	0	1	0	2
Jenkins, c	3	0	0	6	1
Graham, p	3	0	1	0	2
Totals	33	2	6	27	11

SCORE BY INNINGS

Oakland	0	0	0	0	0	0	0	0	0	—0
Hits	1	0	1	1	0	1	0	0	0	—4
Seattle	0	2	0	0	0	0	0	0	0	—2
Hits	0	5	0	1	1	3	0	1	x	—11

Errors—Brubaker, Kinsnick. Runs responsible for—Boehler, 2. Struck out—By Graham, 5; Boehler, 5. Bases on balls—Off Graham, 1; Boehler, 1. Stolen base—Callaghan. Three-base hit—Hudgens. Two-base hits—Hoff, Brubaker. Sacrifice hit—Boehler. Double play—Lary to Rosa to Fenton. Umpires—Fanning and Westervelt.

Dayton Thorobred Cord
World's Finest
Tires on Time
No Carrying Charges
Lowest Prices Cash or Credit
Your Old Tires taken as Down Payment
Guaranteed 20,000 Miles.
W. H. HENRY & CO.
Cor. Figueroa. WE. 8080
Open Saturday Evenings and Sunday Morning

OBSERVATIONS

BY THE INNOCENT BYSTANDER, BILL HENRY

GENE TUNNEY manifestly demonstrated to the wide, wide world—including Chicago—that he is a real champion. Any time a fighter can take a knockdown at the hands of Jack Dempsey and then get up and clout his way to a decision, he's a regular he-fighter regardless of what the sports writers may say about him. Tunney is apparently a fine fellow, a good fighter and a game guy. He has every characteristic that a good champion ought to have. We had a terrible suspicion previous to the bout that they were going to try to "fix" it in some way or other, but from all the descriptions we can get it was absolutely on the level and was one of the greatest fights in the history of the heavyweight division.

* * *

And now, by heck, that we've got all these minor matters settled, we can get down to the real business of the season, to wit, football. Tomorrow the historic thud of the well-known cowhide against the equally celebrated pigskin will resound in the Coliseum when the doughty Trojans of U.S.C. make their debut against the determined young men from Occidental College. In the past the opening game of the season has been a Trojan parade, the last two scores being 74 to 0 in favor of Howard Jones and his men with Whittier College the victim.

* * *

This year it looks different. The Trojans are probably about as powerful as they were two years ago, but they aren't as experienced. Brother Jones has a marvelous squad of individuals but he hasn't the organization that comes as the result of having played together for a season or so. Just what the season means to U.S.C. will be shown to some extent by tomorrow's game. The Tigers are lighter than the Trojans, but they are very tough and determined.

* * *

The Trojans boast a great backfield and a fast, heavy, but inexperienced line. The Tigers have a line with a trifle more experience but considerably less weight. The Tigers claim that their backfield is every bit as good as U.S.C.'s, not only for the starting line-up, but for the reserves as well. They admit a weakness of line reserves, but claim to have enough. Well, well, that sounds interesting, doesn't it?

FLYWEIGHTS TO BOX AT LEGION

Wally Takes on Adelman in Hollywood Ring

Hebrew Scrapper Favored to Capture Verdict

Carr Fights Chavez Over Six Round Route

The Hollywood Legion stadium is sending a pair of flyweights into the ring tonight that should do much toward clearing the atmosphere surrounding the tournament now in progress to select the successor to Fidel La Barba.

DAVE ADELMAN

Boy Wally, Singapore entry in the tournament, and Davie Adelman, Philadelphia Hebrew star, are going to the post and the result will send one of them into the discard, so far as championship recognition is concerned.

Adelman will be the favorite, according to early dope, principally because of the impressive record he brings from eastern rings, where he has marked up a sensational string of victories. Wally's only start here was against Harry Goldstein. He was given a draw in that battle, but there were many fans and critics who believed that Goldstein had shaded the little fellow from the Malay Peninsula.

However, Wally is tough and rugged and his style is to keep everlastingly on top of his opponent, and unless Adelman can shoot accurately from close quarters may be on the short end of the verdict.

Gallery is sending Jackie Carr and Benny Chavez out for the six-round semifinal, and Mateo Magdaleno and Benny Furrell are to meet in the special over the same distance. Both figure to be corking good fights.

Gene Eddy and Billy Toomey are in the second preliminary and the curtain-raiser will be Dick La Pan and Anadieta Aligita.

KAHLA DILLON COPS RACE

LEXINGTON (Ky.) Sept. 22. (AP)—Kahla Dillon, driven by Thomas Berry and owned by Jacob Long of Buffalo, won the Transylvania today. The best time was 2:02½. The Good Time stable's Hollyrood Jacqueline won the Tennessee 3-year-old pace in 2:04½, with Harry Stokes driving.

BLOW BY BLOW STORY OF DEMPSEY-TUNNEY BATTLE

(Continued from Ninth Page)

perately as they fell against the ropes. Gene missed a right and took another left to the body. Jack was leading again, now short lefts to the body, while Tunney countered just as lightly to the head. Tunney, trying to nail Jack coming in, missed with both hands but saved himself by falling into a clinch. Two right smashes to the chin stung Dempsey. Gene lifted two more left hooks to the head and nailed Dempsey on the ropes. A right sent Dempsey reeling into the corner. A left hook nearly floored him. As Dempsey lay against the ropes stunned, Tunney missed with both hands and the bell killed his opportunity.

ROUND FIVE

Dempsey's handlers worked furiously on him during the intermission while Tunney's handlers yelled that the stimulants were unfair. Tunney missed a right and they fell into a clinch. Jack fell in close, pounding to the body when Tunney, overanxious, missed again. Jack backed away now, falling into the ropes as Tunney took to the attack. When Jack tied him up they sparred out to the center of the ring. Dempsey bobbed out of three left jabs. He sent Tunney's head back with a stiff straight left. A right high on the temple shook Dempsey badly. The champion backed away, however, content to jab and wait. In another clinch Jack rapped again on the back of Tunney's neck. Gene dug two nice lefts into Dempsey's body at the bell.

ROUND SIX

They boxed carefully several seconds coming together for a flurry of body punches. The crowd bellowed as Dempsey's right hand, "old iron mike," smashed under Tunney's heart. But the champion came back ripping both hands to the chin. Dempsey, tiring, fell into a clinch after the blow. Jack turned the champion half way around with a right hook to the head. Tunney came back strong but two more left hooks and a straight right stung the champion. Missing a long left, Jack took a right under the heart as they fell again into a clinch.

ROUND SEVEN

Dempsey's handlers pleaded with him to keep his chin down. As he came out bobbing, weaving under Tunney's right, Jack slapped a soft right to the ribs. A volley of rights and left hooks to the head floored Tunney for the count of nine. Dempsey was on him as a wildcat as Gene pedaled backward around the ring. Dempsey, in close with a smashing body attack, dazed Tunney, on the jump and floundering backward. Dempsey cornered him at the ropes and smashed a left and right to the body. Gene came back weakly jabbing a left to the head. Dempsey laughed and urged Gene to come in and fight. Losing his temper Jack smashed Tunney with left and right swings to the head. Gene, badly dazed, grabbed Dempsey with both hands and still was holding on fiercely at the bell.

ROUND EIGHT

Dempsey came out in a crouch. Apparently somewhat recovered Gene stabbed with his left and clinched. As Tunney back pedaled furiously Dempsey made no effort to watch him merely walking after him and taunting him to fight. Tunney did fight, whipping a left and right uppercut to Jack's chin. As they missed rights Dempsey lifted his left to the jaw. In a clinch Jack again cuffed Tunney's head. A smashing left to the body drove Tunney back and right to the heart made him grab Jack. As Dempsey dodged a right he slipped to one knee for no count. Taking courage Tunney flew at Dempsey, pumping both hands to the head. Again Tunney nailed Jack with both hands to the chin as the former champion bounded out of the ropes. They were boxing cautiously, both tired, waiting for openings as the round ended.

ROUND NINE

Tuney's retreating tactics drew boos from the crowd. Jack grabbed the champion and smashed him a half dozen times on the back of the neck. They both had slowed up from the fierce pace. Tunney, standing in the center of the ring, held Jack off for a few moments with three straight left jabs. But Jack bore right in to close quarters. Coming in Gene's right opened a cut over Dempsey's right eye. The champion went after the wound fiercely. Snapping out both hands high to the head, Jack tried to bob but two solid rights bounced off his jaw. Dempsey was wobbly but as he cocked his right Gene ran away. The champion came back, however, and rocked Jack again with swinging smashes to the head. Dempsey came to his corner a bit wobbly as the gong sounded.

ROUND TEN

They shook hands in the center of the ring. Jack wrestled Tunney to the floor but Gene was up before the timer could start counting. Jack's right smashed into Gene's head again and the water from Jack's hair splashed over the ringside writers. Jack, the Tiger again, whaled in with both hands but Tunney tied him up in a clinch. They paused and as Dempsey dropped his hands Tunney whipped a left and right hook into the Manassa Mauler's face. Gene came in to the attack, ripping both hands to the head. While Dempsey appeared to tire, Gene laid him on the ropes, but the champion's two-handed attack was a bit wild. Dempsey dug several rights to the body. Gene countered with a left. Badly staggered, Dempsey wobbled about the ring as the bell sounded. The former champion, still groggy, sparred dizzily after the gong. Tunney wins decision.

SENATORS COLLECT

WASHINGTON, Sept. 22. (AP)—Although St. Louis batsmen forced the veteran Walter Johnson to cover with one out in the fourth inning, they failed to do much with the offerings of two other Senators, enabling Washington to capture its second consecutive game, 10 to 7.

Before retiring Johnson took revenge by pounding out a circuit drive. Score:

ST. LOUIS	AB	R	H	O	A
O'R'rke, 2b	5	0	1	3	1
Mellilo, 2b	2	0	0	2	3
H. Rice, rf	5	2	2	2	0
Sisler, 1b	5	1	4	7	1
Wil'mst, lf-cf	5	0	1	2	0
Bennett, lf	4	0	1	2	0
Dixon, c	2	1	0	2	1
Adams, 2b-3b	4	1	2	0	1
Gerber, ss	5	1	1	2	5
Jones, p	4	1	1	1	1
Totals	37	7	13	24	15

WASHINGTON	AB	R	H	O	A
S. Rice, rf	5	1	2	2	0
Harris, 2b	5	1	2	2	5
Gansel, lf	5	0	2	4	0
Goslin, cf	4	1	0	2	0
Judge, 1b	5	0	2	6	0
Tate, c	5	1	1	6	2
Bluege, 3b	3	1	1	1	1
Gillis, ss	3	2	0	2	3
Johnson, p	1	1	1	0	0
Hurle, p	0	0	0	0	0
Braxton, p	1	1	1	0	0
Speaker, x	1	0	0	0	0
McNeely, xx	0	1	0	0	0
Totals	37	10	13	27	9

SCORE BY INNINGS

St. Louis	0	1	2	3	0	0	1	0	0	—7
Washington	0	0	1	0	2	1	0	6	x	—10

SUMMARY

Errors—Sisler, Adams (2), Gerber, Harris, Gislin. Two-base hits—Sisler, Harris, Gerber, Jones, Tate, Braxton, H. Rice. Home run—Johnson. Stolen bases—Sisler, Judge. Sacrifices—Gerber, Goslin. Double play—Harris to Gillis to Judge. Left on bases—St. Louis, 6; Washington, 7. Bases on balls—Off Jones, 2; Braxton, 2. Struck out—By Jones, 2; Johnson, 2; Braxton, 5. Hits—Off Johnson, 2 in 5 1-3 innings; Burke, 0 in 2-3. Hits—Off Braxton, 6, in 8 innings. Hit by pitcher—Bluege, by Jones. Winning pitcher—Braxton. Umpires—Vangraham, Rowland and Geisel. Time of game—2h.

THE FLORSHEIM SHOE

AT the big games in the Stadium, and in the big game of life, FLORSHEIM Shoes are worn by those men whose achievements are in keeping with their appearance.

THE SPUR

For the Man Who Cares

Mall Styles

$10

FLORSHEIM SHOE STORES

216 W. Fifth St. 626 S. Broadway 708 S. Broadway

LOS ANGELES

60 East Colorado, in Pasadena

World Champion!

THE STUDEBAKER COMMANDER

The Studebaker Commander has earned the title of world's champion of all stock cars priced at factory below $2000, including sixes or eights, made either in the United States or abroad, because:

—last April a Commander stock closed car, fully equipped, traveled 5000 miles in less than 5000 consecutive minutes.

—during the first three days of September, a Commander stock 4-door sedan, fully equipped, set a new coast-to-coast record—New York Harbor to San Francisco Bay, 77 hrs. and 40 min.

—on Labor Day, two Commander Roadsters placed first and second in the 75-mile stock car race at the Atlantic City Speedway for cars listing below $2000.

—on Labor Day, also, a Commander Roadster climbed the highest mountain motor road in the world to the top of Pikes Peak in 22 minutes, 47 seconds—a feat never before accomplished by any stock car in its price class.

—during 1927, The Commander has outsold the combined totals of all other cars in the world of equal rated horsepower.

The Commander is a product of Studebaker's new engineering and research staff; of Studebaker's new million dollar proving ground; of Studebaker's $104,000,000 One-Profit facilities. And back of it is Studebaker's 75-year reputation for square dealing.

Only by driving The Commander yourself can you appreciate why it is called, "the greatest achievement of post-war automotive engineering."

Don't try to pass a Commander!

Come in and drive The Commander, now selling at

$1495 f. o. b. factory for the 4-door sedan

—a new reduced price, including $100 worth of extra equipment without extra cost—shock absorbers, front and rear bumpers, etc.

PAUL G. HOFFMAN CO. INC

FIGUEROA at PICO

1025 West Vernon Avenue.....near Vermont

Hollywood.....6116 Hollywood Boulevard

Beverly Hills.....427 North Camden Drive

Inglewood.....240 North Market Street

Beautiful in design—thoroughly modern—mechanically right

Babe Ruth Poles Out Fifty-Sixth Homer of Season as New York Wins

YANKEES EQUAL LEAGUE RECORD

Hugmen Annex 105th Victory to Tie Red Sox Feat

American Loop Champs Trim Detroit Tigers, 8-7

Gehrig Bats Two Across to Set New Major Mark

NEW YORK, Sept. 22. (AP)—The Yankees tied the American League record for games won in a single season today by defeating the Tigers by 8 to 7 for their one hundred and fifth victory. That feat was accomplished by the Boston Red Sox in 1922. Detroit took the lead with a three-run drive in the ninth only to have Babe Ruth plan k out his fifty-sixth homer in the Yankee half with Koenig on base to decide the contest.

Lou Gehrig established a new major league record for driving in runs when he sent two across to raise his total to 172. Ruth formerly held the record with 170 in 1921.

DETROIT	AB	R	H	O	A	NEW YORK	AB	R	H	O	A
Blue,1b	5	2	0	12	2	Combs,cf	4	2	3	2	0
Gehr'ger,2b	3	0	2	3	4	Koenig,ss	4	1	2	2	3
Manush,cf	4	0	1	2	0	Ruth,rf	5	2	2	1	1
Heilmann,rf	4	1	1	3	0	Gehrig,1b	4	1	2	15	1
Vetherell,lf	4	0	0	1	1	Meusel,lf	4	0	1	1	0
McManus,3b	3	1	1	0	2	Lazzeri,2b	3	0	1	2	5
Tavener,ss	4	1	1	1	2	Dugan,3b	4	0	2	0	2
Bassler,c	3	0	1	3	2	Grabowski,c	3	0	0	1	0
Carroll,p	3	0	0	1	1	Moore,p	3	0	0	0	2
Naun,xx	1	1	1	0	0	Pennock,p	0	0	0	0	1
Holloway,p	0	0	0	0	0						
Totals	31	7	9	24	15	Totals	33	8	12	27	16

None out when winning run scored.
xx—Batted for Carroll in 9th.

SCORE BY INNINGS

Detroit	0	1	2	0	0	0	1	3	0	7
New York	1	0	0	4	0	0	1	0	3	8

SUMMARY

Errors—Gehringer (2,) Koenig. Three-base hits—Gehrig, Combs (3,) Gehringer, Naun. Home run—Ruth. Sacrifice—Koenig, Moore, Bassler, Blue. Double plays—Lazzeri to Gehrig; Carroll to Gehringer to Blue; Lazzeri to Koenig to Gehrig. Left on bases—Detroit, 4; New York, 7. Bases on balls—Off Carroll, 5; Moore, 4; Pennock, 1. Struck out—By Carroll, 1. Hits—Off Moore, 9 in 8 1-3 innings; Pennock, 0 in 2-3; Carroll, 10 in 2 innings; Holloway, 2 (faced only 2 batters.) Passed ball—Grabowski. Winning pitcher—Pennock. Losing pitcher—Holloway. Umpires—Ormsby and Nallin. Time of game—2h., 5m.

ATHLETICS ON TOP

PHILADELPHIA, Sept. 22. (AP)—The Athletics took a double-header from Cleveland today, winning the first game by a score of 4 to 3 in thirteen innings and the second by 5 to 2.

Charles Bates, a rookie outfielder, recalled from the Pittsfield Eastern League Club, made three hits in each game. The youngster started rallies that tied and won the opening game. Hhis hits included a triple and two doubles and he also starred in the field with a couple of sparkling catches. The score:

CLEVELAND	AB	R	H	O	A	PHILADELPHIA	AB	R	H	O	A
Ehrh't,lf-cf	3	0	0	4	0	Bishop,2b	3	0	0	1	4
Fonseca,1b	6	2	2	17	0	Hale,3b	3	0	2	2	2
Summa,rf	4	0	0	1	0	Bates,rf	3	0	1	2	0
Hodapp,3b	5	1	1	0	2	Dykes,cf	4	1	1	3	0
J. Sewell,ss	3	0	0	3	5	Perkins,s	4	0	1	2	3
L. Sewell,c	3	0	0	5	0	Cochrane,c	3	0	1	3	1
Lengford,cf	3	0	1	2	0	Pure,1b	4	0	1	15	1
Gill,lf	1	0	0	1	0	Simmons,lf	4	0	2	2	0
Lind,2b	3	0	1	2	6	Batey,ss	3	0	1	2	3
McKain,p	3	0	0	0	3	Rommel,p	4	0	1	1	4
L. Sewell,x	1	0	0	0	0						
Underhill,p	0	0	0	0	0						
Totals	42	3	4	37	21	Totals	41	4	10	29	16

One out when winning run scored.
x—Batted for Walberg in 9th.
xx—Batted for Quinn in 9th.
xxx—Batted for Powers in 12th.

SCORE BY INNINGS

Cleveland	0	0	0	0	0	2	1	0	0	0	0	0	3
Philadelphia	1	0	0	0	0	2	0	0	0	1	0	0	4

SUMMARY

Error—Hale. Two-base hits—Bates, L. Sewell. Home run—Hodapp. Stolen bases—Fonseca (2.) Sacrifices—Summa, Hale, Dykes. Double plays—Hale to Bishop to Pure; Hale to Bates; Miller to J. Sewell to Fonseca. Left on bases—Cleveland, 6; Philadelphia, 10. Bases on balls—Off Miller, 3; Walberg, 4; Quinn, 1. Struck out—By Miller, 3; Walberg, 4; Quinn, 1 in 1; Powers, 2 in 3; Rommel, 6 in 1. Hit by pitcher—Lengford, by Quinn. Winning pitcher—Rhoda. Umpires—McGowan and Hildebrand. Time—2h., 20m.

Second game:

CLEVELAND	AB	R	H	O	A	PHILADELPHIA	AB	R	H	O	A
Ehrhardt,rf	2	1	1	0	0	Bishop,2b	4	0	2	3	3
Langford,cf	3	0	1	3	0	Hale,3b	4	0	2	2	0
Fonseca,1b	4	1	2	5	0	Bates,rf	4	1	2	1	0
Summa,rf	4	0	0	2	0	Dykes,cf	4	1	1	2	0
Hodapp,2b	4	0	1	1	0	Cochrane,c	4	2	3	3	1
J. Sewell,ss	4	0	2	5	2	Pure,1b	4	0	1	9	0
Myatt,c	4	0	1	3	0	Simmons,lf	4	0	1	1	0
Gill,lf	3	0	0	2	0	French,lf	1	0	0	1	0
Lind,2b	3	0	0	2	3	Batey,ss	3	0	0	1	4
McKain,p	3	0	0	0	2	Rommel,p	4	0	1	1	4
L. Sewell,x	1	0	0	0	0						
Underhill,p	0	0	0	0	0						
Totals	35	2	7	24	10	Totals	36	5	14	27	12

x—Batted for McKain in 8th.

Cleveland	2	0	0	0	0	0	0	0	0	2
Philadelphia	0	0	0	1	1	2	0	0	1	5

Two-base hits—Cochrane, Bates. Three-base hits—Fonseca, Bates. Stolen bases—Hale (2,) Myer (2,) Cochrane. Double plays—Bishop to Batey; Lind to Fonseca; Lind to J. Sewell to Fonseca. Left on bases—Cleveland, 5; Philadelphia, 9. Bases on balls—Off McKain, 2; Underhill, 2; Rommel, 3. Struck out—By McKain, 2. Hits—Off McKain, 13 in 7 innings; Underhill, 1 in 1. Wild pitch—Underhill. Passed ball—Myatt. Losing pitcher—McKain. Umpires—Hildebrand and McGowan. Time—1h., 55m.

Lecture Work to Get Gene After Bout

CHICAGO, Sept. 22. (AP)—Gene Tunney will abandon the squared circle of pugilism for the lecture platform of America's young manhood, former Gov. James M. Cox of Ohio, once a Presidential candidate, said here today.

"I happen to know that Gene Tunney, perhaps the finest, yet most misunderstood man in sports, will devote his future to lecturing young men on how to live," Cox said. "I have known him for years as the best son any father could hope for—the cleanest and finest.

"Gene already has plans for touring Y.M.C.A. buildings, K. of C. halls and everywhere else he can reach young men with his talks on how to live."

The former Governor said the public was suffering from a misunderstanding of the fighter's aloofness.

GENE'S WITHERING ATTACK IN LAST THREE ROUNDS BLASTS DEMPSEY'S HOPE FOR TITLE

(Continued from Ninth Page)

ting on the other side of the writer and called him to the edge of the ring.

The ticket situation developed as expected today. Forty dollar ringside seats sold at half and less. The lobbies of all the big Loop hotels were flooded with scalpers offering ducats at almost any price they could get for them.

Hours before the preliminaries were scheduled to get under way the early arrivals began trekking into the huge pine-and-concrete bowl that big-hearted Tex Rickard selected as the site of the greatest fistic spectacle of the ages.

SCRIBES ARRIVE EARLY

Among the earliest of the early birds were the newspaper writers, who selected their parking stations in the three rows of press seats about the ring and the telegraph-instrument boys, who hooked up their machines and began clicking away with a steady rat-a-tat-tat.

Three elevated coops resembling fire-outlook posts in the high Sierras housed the battery of photographers at the north end of the ring. They were about twenty feet above the ground level and separated by an equal distance.

The big score board at the south end of the field indicated a football contest might be waged, the names of Gene and Jack being substituted for the teams. This is the way it looked:

Gene .....downs.
Jack .....round.

However, this idea was dissipated by a glance at the acres and acres of seats which stretch north, south, east and west in the vast stadium, flanked by its lofty concrete columns on the top deck of the east and west stands.

At 6 o'clock the battery of forty-four lamps over the ring were turned on and right after it was demonstrated they would work, Gene Normile, who was in Dempsey's corner at the Sesqui washout last year, dashed in with a working press ticket and announced he had just planted $9300 on Dempsey at even money. A few minutes later word was passed around that Walter McGinley of Los Angeles and Nat Evans had gone to bat with a bet of $12,000 even money, the Californian taking Dempsey, of course.

Jim Coffroth was on hand with a party of friends and business officials, including Gov. Abelardo Rodriguez of Lower California; John Orcl, Juan Platt, J. A. Atkin, W. G. Bowman and the Mexican Chief of Police, Charles Verdugo, from Tia Juana.

Jim Jeffries, former heavyweight king, was an early arrival in press row to report the fight as a syndicate writer. The big Burbank farmer was pulling for Dempsey to reclaim the championship for California. Jim Griffin, the noted San Francisco referee, was in the seventh row at ringside with Johnny Herget (young Mitchell.)

Members of Los Angeles' delegation trickled in at various times from 6 o'clock on. Jack Doyle, wearing his well-known exalted ruler smile, loomed up through one of the many tunnels which poured their thousands on the field.

Jim Woods was observed in the distance, also Pat Shanley and his famous spots, which were not half bad for an evening which threatened to develop thousands of half-frozen feet cases.

Sid Grauman's fried hair stuck out as he came in with Joe Schenck and Joe Zemansky. Bob Goldie and Zeke Carews hopped up and a shout, "Hey, Paul!" indicated the arrival of Tom Kennedy, Frank Lloyd, Buck Jones and George Clark. Dick Donald, Frank Kerwin, Arthur Wenzel, Tom Jones, "Gap" Lucas, Gene Doyle and Jimmy Dougherty came in together. Joe Glaser, who manages Wolcott Lanford, the negro middleweight, who may be sent to the Coast to fight Bert Colima, had a preferred seat in the first row with Gov. Len Small of Illinois. Glaser is a prominent cafe proprietor here.

George Clark came down to ringside to say that he likes Charley Keppen best as an announcer after listening to the Chicago loud-speaker candidate. The Clark party were all Tunney's guests, the champion having sent them tickets.

The crowd trickled in slowly and the patches in the cheaper sections furnished mute evidence that Rickard had anything but a sell-out. However, it was a huge crowd and totally swallowed up in the enormous expanses of the field.

THREE BOUTS BILLED ON OLYMPIC MAT CARD

The three bouts Lou Daro has lined up for his wrestling show at the Wednesday night, will be fights from start to finish. Dick Daviscourt, the Wichita giant, will again attempt to separate Joe Stecher's head from his heavyweight crown in the two-hour feature go, while Hassan Muhamed, the "Terrible Turk," is scheduled to meet a tougher and rougher man than he is in Pete Sauer, a local German boy.

The opening event will bring the welterweight champion of the Navy, Vic Russell, against Russell Vis, mat coach at the Los Angeles club. Vic came to Los Angeles on foot from Seattle a month ago to get a bout with Vis, but the latter had already been matched. His leave of absence expired when the fleet arrived here and he has been training on shipboard ever since.

AUERBACH, ATTELL ON OLYMPIC CARD

Herman Auerbach and Gilbert Attell will box the eight-round semi-final to the Danny Kramer-Johnny Hill match at the Olympic next Tuesday night. Matchmaker Wad Wadhams announced the complete supporting card yesterday.

The preliminaries consist of three four-round bouts. They are Frankie Tierney vs. Mike Durand, Johnny Cruz vs. Ray McIntyre and Virgil Chandler vs. Joe Flores.

Auerbach, who looks like Jack Dempsey, and his protege as well, son of a former manager, has an $800 bet on Jack to stop Tunney inside of seven rounds.

Star Bengal Tennis Team Leads Field

Ben Gorchakoff and Norval Craig, Occidental's collegiate tennis stars, led the field of the Ambassador Hotel doubles championships yesterday when they entered the semifinal round of the titular event after a three-set struggle with Henry Culley and Robert Laird, 4-6, 6-2, 6-3. Lionel Ogden and Paul Green, another seeded combination, had little trouble in disposing of Elliott Church and Roy Nelson of the Los Angeles Tennis Club, 6-2, 6-2, in the third round.

This afternoon's schedule calls for but three matches and the field will then have entered the semifinals. The semis will be on tap for Saturday afternoon along with several exhibition matches, while Sunday calls for the final of the doubles play and another set of exhibitions. Jacques Goldberer has arranged for Mrs. May Sutton Bundy, ex-national women's champion; Marion Williams, Midge Gladman, Louise McFarland, Edward Berry, Alan Herrington and others to perform in a series of singles and mixed doubles exhibitions.

Yesterday's results.

MEN'S DOUBLES

Third round, Laird and Culley defeated Robinson and Rueber, 6-3, 2-6, 6-0; Ogden and Green defeated Church and Nelson, 6-2, 6-2. Quarter finals, Gorchakoff and Craig defeated Laird and Culley, 4-6, 6-2, 6-2.

TODAY'S SCHEDULE

2:30 o'clock—Warwick and Harris vs. winner Van Kirt and Combs vs. Barker and Harvey.

4:30 o'clock—Harrington and Thomas vs. winner Osborne and Hardy vs. Johnson and Freidkes; Lamb and Robins vs. Quinn and Greene.

HOLLYWOOD STARS UPSET SEAL CLUB

SAN FRANCISCO, Sept. 22. (AP)—The Hollywood Stars pulled another surprise on the Seals today by trouncing the San Francisco club 10 to 8. It was the third straight victory for the Hollywooders. An eighth-inning rally, when six runs rolled over the plate, brought the Stars from behind, while another counter in the ninth put the game on ice. Score:

HOLLYWOOD	AB	R	H	O	A	SAN FRANCISCO	AB	R	H	O	A
Lee,ss	5	1	2	3	4	Johnson,cf	4	1	2	3	0
Gooch,3b	5	1	2	1	2	Dumovic,2b	5	1	2	1	3
Timonthy,lf	4	2	2	1	0	O'Doul,lf	5	1	1	1	0
McNulty,cf	5	1	1	4	0	Suhr,2b	5	1	2	1	5
Lowell,1b	4	0	1	12	0	Jelicy,rf	5	0	1	2	0
Frederick,rf	4	0	2	1	0	Mihalic,1b	3	2	0	11	1
Kerr,2b	4	0	1	4	7	Baker,ss	4	0	0	2	2
D. Murphy,c	5	1	0	7	0	Brenzel,c	4	0	0	7	0
W. Murphy,p	5	1	2	0	2	Parsons,p	2	1	1	1	1
Bulger,p	0	0	0	0	0	May,p	0	0	0	0	0
						Averill,x	1	0	0	0	0
						Bodie,xx	1	0	0	0	0
						Mulligan,c	0	1	0	0	0
						Regan,c	0	0	0	0	0
						Mundy,p	0	0	0	1	0
Totals	44	10	16	37	17	Totals	35	8	11	27	12

x—Batted for McCrea in 8th.
xx—Batted for May in 8th.
—Ran for Bodie in 8th.

SCORE BY INNINGS

Hollywood	0	1	0	2	0	0	6	1	0	10
Hits	1	1	2	2	1	0	4	3	2	16
San Francisco	1	0	1	0	0	0	0	6	0	8
Hits	2	2	0	2	0	1	4	1	0	11

SUMMARY

Errors—Baker (2.) Middle, Johnson. Innings pitched—By Ferguson, 7 2-3; May, 1-3; W. Murphy, 6 plus. Credit victory to W. Murphy. Charge defeat to Ferguson. Runs responsible for—W. Murphy, 7; Ferguson, 7. Struck out—By W. Murphy, 7; Ferguson, 4. Bases on balls—Off W. Murphy, 6; Ferguson, 2. Hit by pitched ball—McNulty, by Ferguson. Stolen bases—Gooch, McNulty. Home run—Jelicy. Two-base hits—Ferguson, Johnson (2.) Sacrifice—Lee. Runs batted in—Jelicy (4,) D. Murphy, Suhr (3,) W. Murphy, Lee (2,) McNulty (3,) Lowell (2.) Double plays—Gooch to Kerr to Lowell; Kerr to Lee to Lowell; McCrea to Baker; Frederick to Lowell. Umpires—Brown and Magerkurth. Time of game—1h., 55m.

SHEA HURLS SACS TO WIN OVER BELLS

SACRAMENTO, Sept. 22 (AP)—"Specs" Shea let the Missions down with two hits here today and Sacramento took the series leading game, 3 to 0. But twenty-eight men faced Shea in the nine innings which required one hour and eight minutes. Barfoot was hit freely by the Solons.

MISSIONS	AB	R	H	O	A	SACRAMENTO	AB	R	H	O	A
Seaton,cf	4	0	0	3	0	Kopp,lf	3	0	1	3	0
Hooper,rf	3	0	0	2	0	Monroe,2b	3	0	1	2	3
Finn,2b	3	0	0	2	3	McMeen,rf	3	0	0	1	0
Rose,lf	3	0	0	1	0	Bubser,cf	3	0	0	2	0
M'Donald,1b	3	0	1	12	0	Secrest,c	3	0	0	7	0
Rodda,3b	3	0	0	0	4	M'L'lin,ss	3	0	1	1	3
Shinn,ss	3	0	0	1	1	Gardner,1b	3	0	1	13	0
Whitney,c	2	0	0	2	1	French,ss	2	0	0	1	2
Barfoot,p	2	0	0	0	1	Shea,p	2	0	1	1	0
Holton,x	1	0	0	0	0						
Totals	28	0	2	24	12	Totals	30	3	11	27	12

SCORE BY INNINGS

Missions	0	0	0	0	0	0	0	0	0	0
Hits	0	0	0	0	0	1	0	0	0	1
Sacramento	0	0	0	0	0	0	0	3	x	3
Hits	1	2	2	0	3	2	1	0	x	11

SUMMARY

Error—Shinn. Runs responsible for—Barfoot, 2. Struck out—By Barfoot, 1; Shea, 4. Bases on balls—Off Barfoot, 1. Three-base hits—Bubser, Two-base hits—Hoffman (2,) McPartlin, Monroe. Sacrifice—McLaughlin. Runs batted in—Hoffman (2,) French. Double plays—Finn to Rodda to McDaniel; Monroe to French to Gardner. Time—1h., 8m. Umpires—Goodwin and Casey.

BROWN TRIMS M'DONALD

Los Angeles Athletic Club Boxer Bests Bay City Boy in Amateur Bout at Olympic

Paul Brown, hard-hitting Los Angeles Athletic Club welterweight, defeated Charles McDonald of the San Francisco Olympic Club in the main event of last night's amateur show at the Olympic Auditorium here. McDonald was knocked down for one count twice in the second round and Referee Ernie Clark did not hesitate in awarding Brown the decision at the end of the third stanza.

Results of the Dempsey-Tunney fight were given the fans by Announcer Charley Keppen.

Chet Gleason (L.A.A.C.) won a three-round decision over Mat Coden (L.A.A.C.) The boys weighed 126 pounds.

Hymie Miller (L.A.A.C.) defeated Marshall Rante (L.A.A.C.) in four rounds. They scaled 114 pounds.

Martin Zuniger, L.A.A.C. 118-pounder, annexed a three-round decision over Joe Rogers (L.A.A.C.)

Sailor Henly of the U.S.S. Mississippi dropped a three-round nod to Harold Hashere, L.A.A.C. 118-pounder.

Ross Alva, unattached, and Hurly Breen (L.A.A.C.) went four rounds with Alva taking the decision. They are 118-pounders.

Ben Golden, L.A.A.C. ace who holds the Coast 126-pound crown, made short work of Sailor Scott of the Mississippi, knocking the gob out in the second stanza. Scott was down twice before the end came.

Martine Malone, who carries the L.A.A.C. colors and is Coast middleweight champion, disposed of Sailor Rouch of the Mississippi in even shorter fashion, the end coming in the first round. Rouch's seconds tossed the towel in after their man had been on the canvas for two trips.

Huerta Evans, another Mercury star and holder of the Coast bantamweight title, polished off Sailor Kelly of the Mississippi in the first round. It was Evans's tenth knockout in his last thirteen bouts.

TRIAL BY JURY

Baseball games are played in Hagerstown, Md., despite the fact that there is a Sunday law in the community, the clubs feeling secure that it would be impossible to secure a jury to convict.

FORCED TO BUY PAPER

CHICAGO, Sept. 22. (AP)—Some of the boys in the 85 seats didn't find out who won the fight tonight until they got downtown some time later.

Reason why (1 OF MANY) INSURANCE—Your home against burglary and explosion

STANDARD OIL COMPANY OF CALIFORNIA

The Truth!

The patented features of Van Heusen collars, including—

1. One piece, multi-ply fabric
2. No bands or seams
3. Woven on a curve with the fold woven in

are protected by law and although other manufacturers have tried to produce as good a collar by other methods, Van Heusen comfort, style and economy have never been successfully imitated.

If you have not yet worn Van Heusen, learn the real truth of collar satisfaction for yourself.

San Francisco Office: 635 Mission St.

35¢ each 3 for $1

VAN HEUSEN

The World's Smartest COLLAR

PHILLIPS-JONES, NEW YORK

COAST TIRES

Priced LOWER than any other QUALITY TIRES of 15,000-Mile GUARANTEE!

Pay Cash and Pay Less at Coast Tire and Rubber Company Factory Branches!

SCOUT BALLOONS

29x4½ Cl. Scout	$ 6.40
30x4.50	7.35

RANGER CORD

30x3½ Cl. Oversize	$ 7.85
30x4 SS	10.90
31x4 SS	11.45
32x4 SS	11.75
30x4½ SS	15.70
31x4½ SS	16.35
32x4½ SS	16.95

RANGER BALLOONS

29x4.40	$ 9.25
30x4.95	11.10
30x4.55	12.70
31x4.55	13.30
30x4.77	16.40

COAST CORD

	Reg. Coast	N. D. Coast
30x3 Cl. Oversize	$ 9.70	$ 7.85
30x3½ SS	13.50	10.90
31x4 SS	$14.20	14.10
32x4 SS	15.70	14.50
30x4½ SS	21.70	17.70
31x4½ SS	22.60	18.35
32x4½ SS	23.30	20.15
33x4½ SS	24.20	20.70
34x4½ SS	25.10	20.45
35x4½ SS	26.00	37.60

COAST BALLOONS

29x4.40	$10.30
30x4.75	12.40
30x4.95	13.90
31x4.95	15.90
30x4.55	16.45
31x4.55	19.40
30x4.50	23.70
31x4.77	24.50
	28.30

25,000 Mile Guarantee on all "Coast" Tires—

10,000 Mile Guarantee on all "Coast Ranger" Tires—

Mail Order Buyers: MAIL Your Orders, Remittance, and Tires Will Be Shipped at Once.

The COAST Tire & Rubber Co.

DIRECT-- Factory to You!

Factory at Oakland, California.

Los Angeles Branch 1201 S. Hill St. WEstmore 5932

THE SUN NEVER SETS ON CHESTERFIELD'S POPULARITY

[Popular in all 4 corners of the Earth...]

in Paris...

where good taste is born

FROM the brilliant lobby of the Crillon to the obscure little *bureaux de tabac* in the *Quartier Latin*, you'll see the familiar Chesterfield package in every corner of Paris.

The marked favoritism shown Chesterfield by this most cosmopolitan city of the Continent is added proof that the appeal of *natural tobacco taste* and fragrance is universal. And that alone explains Chesterfield's world-wide popularity.

Chesterfield

—such popularity must be deserved!

LIGGETT & MYERS TOBACCO CO.

Biggest Crowd in Fight History Witnessed Most Colorful Fistic Drama of ALL Time

COYNE RETURNS TO OCCIDENTAL

Coach Joe Pipal's track hopes took a huge jump here during the past week of registration at Occidental with the return of Jimmy Coyne, former Tiger trackster, to the Bengal camp. Coyne has been absent from Oxy for one season, but has competed only on one varsity team with two years' competition yet before him. Coyne starred in the weight events for Oxy in 1926.

COBB MAY QUIT GAME FOR GOOD

Early Vacation Given Ty; Mack Offers Same Salary Next Year

PHILADELPHIA, Sept. 22. (AP)—Ty Cobb has cast aside his baseball uniform for the season and possibly forever.

The famous outfielder has been given a vacation for the remainder of the season by Connie Mack and was on his way to Wyoming today for a hunting trip. Before leaving the city he said he was undecided about returning to the Athletics next year.

TY COBB

"I'm on my twenty - third year in baseball," said Cobb, "and there's no need for me to hang around any longer this season. We've got second place clinched and I thought I could get away early. The season has only ten days to go.

"I've enjoyed my association with Connie Mack and my teammates. I'm getting a little old and I can't step around the way I would like to. I did my level best for the Athletics and Mr. Mack told me I could return next season at the same figure."

The "Georgia Peach" is 41 years of age. Manager Mack has never revealed the salary his contract called for this year, but it was reported to have been in the neighborhood of $60,000. Unofficial batting averages show that Cobb finished the season with a record of 175 hits in 400 times at bat for a percentage of .357. He made seventeen hits in twenty-five times at bat in six consecutive games last week.

MRS. PRESSLER IS ELIMINATED

Local Star Drops Match to Mrs. Horn in East

Poor Putting on Seventeenth Downs Californian

French Girl Champion Loses to ex-Title-holder

GARDEN CITY, Sept. 22. (AP)—A little French mademoiselle's triumphant sweep on the golf courses of the world was brought to a sudden end today in the third round of the national women's championship tournament at the Cherry Valley Club.

After crossing the ocean in the hope of adding the United States title to those of France and England, Mlle. Simone Thion De La Chaume was beaten by a count of 2 up and 2 to play by Mrs. Alexa Stirling Fraser, American ex-champion, now living in Ottawa, Can.

By winning, the blond links veteran who last gained the title in 1920 advanced to a semifinal round bracket with Mrs. Miriam Burns Horn of Kansas City. Mrs. Horn sprang a surprise by defeating Mrs. Henry Pressler of Los Angeles, western champion, 2 up and one to play.

The other semifinal tomorrow also will pit a Canadian against a resident of the United States. Miss Ada MacKenzie of Toronto, champion of the Dominion, gained a one-up victory over Miss Virginia Van Wie of Chicago, while Miss Maureen Orcutt, Metropolitan champion, fought her way through by the same count in a twenty-hole match with Miss Marie Jenny, a rival for honors in the New York district.

A gallery of 500 persons followed the fortunes of the impetuous French girl and her deliberate, meticulous opponent through as dramatic a match as has ever been fought over these rolling, well-trapped fairways. Although the battle was won by superior steadiness at the start of the match there were flashes of golfing genius as Mlle. De La Chaume fought to gain the lead and Mrs. Fraser to hold her advantage.

Rookies Shine as Angels Nab Eighth in Row

BY BOB RAY

Marty Krug's Angel Colts made it eight straight victories by once more walloping the Portland Beavers yesterday at Wrigley Field. The sporting Seraphs made it an emphatic licking, the score being 14 to 2.

WALTER BERGER.

Walt Berger and Wes Schulmerich, the Cherubs' two 200-pound rookie fly chasers, led the Angel attack by rapping out four hits apiece. Included among Berger's four swats was a home run over the left-field wall with a man on in the third inning. Schulmerich delivered two doubles and two singles, as well as turnnig in a sensational catch of Sigafoos's line drive off the bleacher screen in the fourth. "Woody" Jensen, the other colt outfielder, didn't start but got in the game long enough to make a sensational, one-hand catch of Strand's line drive in the sixth.

Tex Weathersby, the chubby Cherub southpaw, pitched consistent ball, only one of the runs scored off him being earned. It was Weathersby's seventeenth victory of the season, which is quite a few for a young fellow with a tail-end ball club.

"Lefty" Yerkes went the route for the Beavers and had only a prayer, which wasn't sufficient to stop the Seraphs' slugging. Yerkes was bounced about for nineteen safeties, eighteen of which were bunched in the third, fourth, fifth and eighth innings.

A couple of Beaver errors started Yerkes on the downward path in the third and the Angels did the rest. Four in the third, three in the fourth, four more in the fifth and another three in the eighth was the way the Angels gathered in the runs.

Two games today. Come out and see the Angel youngsters travel. Peters and Cunningham will hurl for the Krugmen. The score:

PORTLAND	AB	R	H	O	A
Johnson,2b	5	0	0	4	3
Cissell,ss	3	0	1	0	2
Smith,rf	3	0	0	2	0
Branom,1b	3	0	0	9	0
Prothro,3b	4	0	2	0	2
Sigafoos,cf-ss	4	0	1	2	0
Strand,lf	4	0	0	1	0
Fischer,c	4	0	2	5	1
Yerkes,p	4	0	1	0	2
Tuttle,cf	2	1	1	3	0
McCurdy,1b	0	0	0	0	0
Totals	38	2	10	24	10

LOS ANGELES	AB	R	H	O	A
John,lf	4	2	2	1	0
Brazill,3b	5	3	2	1	3
Maier,2b	5	2	1	2	4
Berger,rf	3	2	1	1	0
Hood,1b	3	1	1	9	1
Schulmerich,cf	5	2	3	2	0
Kahn,ss	4	0	0	2	3
Sandberg,c	5	1	1	6	0
Weathersby,p	4	1	0	0	2
Jensen,lf	3	0	1	1	0
Mitchell,2b	1	0	0	1	2
Schaf,ss	1	0	0	0	0
Totals	41	14	12	27	12

Portland	0	0	0	0	1	0	1	0	0—2
Hits	0	0	1	1	2	0	1	1	0—10
Los Angeles	0	0	4	2	4	0	0	3	1—14
Hits	0	0	2	2	4	0	0	3	1—12

Errors—Johnson, Cissell, Yerkes, Kahn, Sandberg. Runs responsible for—Yerkes, 2; Weathersby, 1. Struck out—By Yerkes, 3; Weathersby, 5. Bases on balls—Off Yerkes, 2. Hit by pitched ball—Branom. Wild pitches—Yerkes (1.) Stolen bases—John (2.) Brazill. Runs batted in—Berger, Schulmerich (2.) John, Sigafoos (2.) Schulmerich (2.) Double plays—John to Sandberg; Fischer to Johnson; Mitchell to Schaf to Hood. Time of game—1h., 45m. Umpires—Goss and Decker.

JOE DUNDEE BEATEN

BOSTON, Sept. 22. (AP)—Joe Dundee of Baltimore, world's welterweight boxing champion, lost a ten-round decision bout to Johnny Indrisano, peppery young East Boston fighter, here tonight. The title was not at stake.

SON EXCELS DAD

Dr. Roy F. Barnard, golf champion of the Blue River Country Club in Indiana for a number of years, was recently dethroned by his 16-year-old son, Paul, in the semifinal round of the club's golf tournament.

HUNTER STARS AT BRENTWOOD

Teams With Kirby to Score 64 in Mixed Affair

Amateur-Pro Tourney Opens Golf Championship

Von Elm Starts Defending Southern Today

BY BILL WISE

Wee Willie Hunter, former British amateur champ, for several years a full-fledged professional in charge of the Brentwood Country Club, teamed with Henry Kirby, one of his ranking amateurs, to score a best ball of 64 and win first money in the amateur-pro event staged over his home club yesterday.

The mixed affair officially inaugurated the Southern California open championship and for the first time in three years, George Von Elm will start this morning defending the title he won from Jock Hutchinson, Abe Mitchell, and others, at Hillcrest.

Jack Tarrant, one of the outstanding challengers for Von Elm's crown, holed all of his putts for a 67 in the best-ball affair yesterday. Leading scores in the amateur-professional event, with pairings for the first eighteen holes of the championship today, are as follows:

SCORES

64—Willie Hunter and H. W. Kirby.
65—Jack Tarrant and O. N. Sebastian, Norman Corrigan and Dave Martin.
66—Willie Low and E. S. Browne, Charley Guest and Tom Hodges, Larry Gleason and W. W. Beckwith, Harry Cooper and H. S. Hughes, Arthur Clarkson and Ted Kingsbury, Frank Nunnally and Cliff Castle.
67—Miller Platel and Tom Thompson, Vic d'Alberto and J. M. Axtell, George Martin and S. E. Madden, Jimmy Munro and L. P. Ferguson, Dick Linares and Grant Frist, Al Crowley and R. J. Milligan, Cy Johnson and H. S. Penn, Chet Beer and L. S. Strand, Tom Stevens and Fay Coleman, Jimmy Duncan and H. J. Borde.
68—Chief Clancy and Paul Jones, Ed Dudley and W. R. Fuller, Lewis Scott and Eddie Merberg, J. Perilli and A. K. Nathes, Chick Fraser and Nils Marshall, Al Cannons and Milton Hofman.
69—Harry Pressler and H. Thompson, George Clark and Lester Coleman.
70—Ernest Martin and Nick Schafer, Pinny Costello and A. E. Stover.

PAIRINGS

9:00—E. S. Browne and Jack Sloan.
9:05—George Von Elm and Willie Hunter.
9:10—Chet Beer and Roscoe Dunbar.
9:15—Al Crowley and L. R. Phillips.
9:20—Al Cannons and Barney Milligan.
9:25—J. Kraus and J. L. Puppin.
9:30—Jimmy Costello and Bill Goodrich.
9:35—Grant Halsted and L. S. Strand.
9:40—Cy Johnson and Jack Pratt.
9:45—Lou Berries and A. E. McGregor.
9:50—Art Ward and C. C. McBurnett.
9:55—Dick Linares and Milo Marchetti.
10:00—Charley Chong and Nick Schaefer.
10:05—Starter's time.
10:10—Vic d'Alberto and Russell Thompson.
10:15—Vic Owen and W. W. Beckwith.
10:20—Harry Cooper and Fay Coleman.
10:25—Jimmy Duncan and Eddie Meyberg.
10:30—Starter's time.
10:35—Tom Stevens and Perry Ferguson.
10:40—Charles H. Good and Dave Martin.
10:45—Ernest Martin and Lester Coleman.
10:50—Willie Low and F. L. Dickinson.
10:55—Guy Philbrook and H. L. Rider.
11:00—Starter's time.
11:10—Harry Pressler and A. K. Barton.
11:15—Ed Doeller and George P. Shaw.
11:20—Larry Gleason and O. N. Sebastian.
11:25—Willard Hutchison and R. F. Bundy.
11:30—Starter's time.
11:35—Jack Tarrant and George Cornes.
11:40—Chick Fraser and Steve Madden.
11:45—J. Perilli and H. W. Kirby.
11:50—R. H. Forsman and Grant Frist.
11:55—Lewis Scott and H. J. Borde.
noon—Starter's time.
12:05 p.m.—Tom Novak and H. Bernskov.
12:10—W. Penfield and Norman Corrigan.
12:15—Jim Munro and Conway Tearle.
12:20—Carl Kamps and C. Elmer Webber.
12:25—J. Thompson and J. A. Patterson.
12:30—Starter's time.
12:35—George Clark and Lee Katle.
12:40—Curley Freeger and Winston Fuller.
12:45—E. R. Weakley and George Holstein.
12:50—Aaron Vice and Harry Stock.
12:55—Miller Fishel and Jack Cornell.
1:00—Starter's time.
1:05—Jay Nunnally and Paul R. Jones.
1:10—Frank Kelton and J. Frank Gore.
1:15—Ted Barnes and Cliff Castle.
1:20—Roy Butts and Frank Nunnally.
1:25—Charles Brigonneaud and R. Baker.
1:30—Stanley's time.
1:35—Harold Thompson and George Peters.
1:40—Pat Lambert and Sidney Baxter.
1:45—H. S. Penn and Jack Keener.
1:50—H. S. Hughes and George Martin.

HARTMAN MAY BE LOST TO POMONA TEAM FOR SEASON

CLAREMONT, Sept. 22. (Exclusive) Coming as a complete surprise to the entire college and striking a terrific blow at Pomona's football hopes for the season, was the announcement last night that Paul "Poke" Hartman, sensational Pomona backfield star, would not return to college this year. Hartman had already registered at Pomona and had been playing football for almost a week. He failed to show up for practice last night and upon investigation it was learned that he was considering discontinuing his collegiate career and would not be back on the squad unless he decided in favor of returning to college permanently.

Hartman said he had not actually taken the step of withdrawing from Pomona permanently, and is still very much undecided. He originally intended not to come back to school during the summer when he was engaged in his father's business. It is the desire to take up these duties again that has caused him to consider leaving college.

If the sensational sophomore goes through with his plans it will leave a gaping hole in the Sagehen backfield. Hartman is undoubtedly one of the best forward passers in the southern conference, and under these few days' training has developed into a shifty open-field runner and a consistent punter. He had been scrimmaging with the first squad every night.

The loss of Hartman and its significance to the team is almost symbolic. The phenomenal number of football players who showed up for the first week of practice and whose appearance made the hopes of Coaches Nixon and Heath soar high, has dwindled to something like twenty-five men. There are barely enough to form two complete varsity elevens. Injuries, it is true, have cut something like seven men off the team, but many others for unknown reasons have dropped away until a critical situation is facing Nixon.

Scrimmage with Earl Merritt's frosh was the main portion of the menu last night, and the Sagehens probably will wind up the week with another one tomorrow. No practice is on for Saturday, but the squad will be scattered around the bleachers of the four different fields where Southern Conference elevents are playing practice tilts.

OLDEST CANOE

Island Blossom, a forty-five-year-old canoe with sixteen cups and eighteen ribbons to her credit, is still said to be the fastest boat of its kind in Chesapeake Bay waters.

RED SOX COP

BOSTON, Sept. 22. (AP)—Chicago lost its twelfth consecutive game today when Pinch-hitter Carlyle singled in the tenth, scoring Myer from second with the run that won for Boston, 2 and 1. Up to that time the veteran Faber and the youthful McFayden had waged a pitching duel. In the fourth Metzler hurt his hand while attempting a shoestring catch in short center and was forced to retire from the game. Score:

CHICAGO	AB	R	H	O	A
Metzler,cf	2	0	0	2	0
Nels,rf	3	0	1	1	0
Peck,ss	3	0	1	2	1
Cissell,2b	4	0	0	2	3
Barrett,rf	3	0	0	0	0
Falk,lf	3	0	1	0	0
Kamm,3b	3	0	1	1	2
Ward,2b	3	1	1	4	3
Crouse,c	4	0	1	2	0
Faber,p	2	0	0	0	3
Totals	31	1	7	12	14

BOSTON	AB	R	H	O	A
Bathrick,ss	3	1	1	1	3
Rassil,2b	3	0	1	1	1
Flagst'd,cf	3	0	0	3	0
Myer,3b	3	0	0	1	2
Tobin,rf	4	0	1	1	0
Myer,lf	4	1	1	4	0
Todt,1b	4	0	1	9	0
Moore,c	4	0	0	3	3
McFayden,p	3	0	0	0	2
Carlyle,s	3	0	1	0	0
Totals	32	2	5	20	11

Two out when winning run scored.
a—Batted for McFayden in 10th.

SCORE BY INNINGS

Chicago	0	0	0	0	0	0	0	0	1	0—1
Boston	0	0	0	0	1	0	0	0	0	1—2

Error—Todt. Two-base hits—Ward, Bathrick. Bases on balls—Off Faber, 1; McFayden, 3. Struck out—By Faber, 3; McFayden, 5. Wild pitch—Faber. Passed ball—Moore. Umpires—Dineen, Owens and Connolly. Time—2h., 2m.

BREAKS OLD MARK

Guy Aubrey, a pacer, recently broke the track record which had stood since 1900 at Franklin, Ind., by turning in the fast time of 2:09½.

PASADENA BOUT IS CALLED NO CONTEST

Cecil Clisby, ex-golf caddy from Riverside, and Jake Kilrane, colored heavyweight from San Francisco, were ordered out of the ring by Referee Steve Nyland last night at the end of the sixth round of a scheduled ten-round main event at the Pasadena arena, for stalling. The bout between the two colored heavies was called no contest by the referee and purses of both boxers were ordered held up by the State Boxing Commission. Neither negro made any attempt to fight at any time during the bout. Oriel Astudillo won a technical knockout verdict over Ruby Schlocker in the fifth round of the semi-wind-up. Art Molina defeated Mike Cordova in a four-round bout. Joe Porras knocked out Loreto Moreno in the first round of a four-round go and Henry Walker fought a draw with Willie O'Connor in the four-round curtain raiser.

AMERICAN ASSOCIATION

	W.	L.	Pct.		W.	L.	Pct.
Milwaukee	94	66	.588	Minneapolis	88	72	.524
Kansas City	97	68	.588	Indianapolis	79	80	.432
Toledo	93	67	.581	Louisville	68	92	.372
St. Paul	88	75	.546	Columbus	39	105	.364

Yesterday's Results

Milwaukee, 7; Minneapolis, 3.
Kansas City, 17; St. Paul, 4.
Toledo, 9; Louisville, 8. (14 innings.)

DEMPSEY DEFEATED BY SINGLE SECOND WHEN TUNNEY RECOVERS AFTER TAKING NINE COUNT IN TORRID SEVENTH ROUND

(Continued from Ninth Page)

seconds, in all, to take the varying count of ringside observers—but its explanation lay in the fact that Illinois boxing rules compelled the fighter scoring the knockdown to go to his corner before the count starts. The time elapsing during Dempsey's backing off to a corner accounted for the late start of the count, Boxing Commissioners explained.

Tunney took the count with his left hand holding the ropes. He was groggy and in bad shape, but fully conscious of the count. Had it started sooner he probably would have been able to regain his feet, but he might have been wobblier and an easier target. As it was, he had the advantage of the few seconds added rest, a chance to collect his faculties and ward off Dempsey's attack.

The mightiest throng in fight or sporting history, estimated at 150,000 paid the record-smashing sum of $2,800,000 to see the handsome ex-marine weather the spectacular challenge of the old mauler and to defeat, as convincingly, if not as decisively, the man whom Gene took the crown from a year ago in the rain at Philadelphia.

Victory unquestionably went to the better man, the craftier boxer, the faster and stronger fighter, but was his only after the closest call he ever has had.

The drama of Tunney's title defense, stirring as was his decisive finish, was enacted principally in that seventh round. For it was here that the flashing old fighting spirit of Dempsey, making his greatest bid, came so close to accomplishing the unprecedented.

Through the first half of the battle Tunney had boxed coolly and cautiously, shooting only when he saw his target and shooting accurately, while Dempsey, always going in, found himself brought up time after time by jolting rights to the head or smart left jabs.

Once or twice Jack had lashed out with smashing body blows that hurt the champion but there was little warning of what was impending when the former champion suddenly launched a vicious drive to the head in the seventh round. Perhaps Tunney was off guard, for his foe had aimed his attack previously at the body. But at any rate, Dempsey connected solidly with a series of staggering smashes.

A right-hand to the jaw sent Tunney back to the ropes, sagging at the knees. He was on his way down when a left hook clipped him and completed the job.

Pandemonium was loose in the vast arena. Men and women screamed as Dempsey stood menacingly over his fallen foe and then moved to a corner.

Slowly the time-keeper began his count. It was inaudible, even to those in the first row of the ringside, but it finally was made out by the form of the time-keeper's mouth as he took up the toll.

"Six, seven, eight, nine," it went, and there was "ten," it seemed, on the time-keeper's lips as Gene slowly crawled to his feet and backed off, a dazed and surprised look in his eyes. This was a new experience for the champion. He had felt confident of his defense, but it had been pierced by the tigerish attack of the old Dempsey.

About the ring Tunney circled, dancing and dodging to avoid another such punching. Dempsey followed, slowly, sure of himself, but seemingly puzzled as how to take up the attack again.

"Come on and fight," Jack beckoned, stopping in his tracks and dropping his gloves as he looked disdainfully at the retreating figure of the champion.

Finally Jack leaped in and lashed Tunney about the head again but now the champion's head had cleared. He was capable of taking care of himself again. He tied up the challenger in a clinch and the bell saved him from further damage.

"Come on, Jack," the crowd yelled as Dempsey, bobbing and weaving, came out of his corner for the eighth round. Tunney, worked over feverishly and freely administered to with smelling salts between rounds, was still cautious, wary against taking a further taste of Dempsey's dynamite.

But Dempsey, it seemed, had shot his big bolt, made his main bid for the title. The fact that it had failed seemed to sap something of the fury of his spirit. He seemed slower.

Regaining confidence, Tunney was quick to seize the lead again. Before the round was half-over, Gene had opened a gash over Jack's right eye. Dempsey went to one knee, partially slipping and partly from the effect of a right to the chin, but he was up and back at his foe without taking a count.

Tunney, the younger and stronger of the two, kept up his finishing attack in the ninth and tenth rounds, frustrating any counter-drive of consequence by Dempsey and directing an accurate punishing fire to the head.

In the ninth, Dempsey's left eye was severely cut. Blood streamed down both sides of his face. He was a gory figure, resembling the beaten man now of a year ago.

Throughout the tenth, Tunney slashed and ripped his foe. Dempsey landed one more right, a hard smash to the head that sent Tunney back to his heels, but it was only the wild lunge of a fighter whose biggest guns had been spiked.

Until the final bell separated them, however, Dempsey kept plunging in. His aggressiveness was gone, his knees wobbled and his body sagged but he was a fighter to the finish. But he was also as groggy a battler who ever stood on his feet. Almost blinded by the blood, the old champion stood, swaying, in the center of the ring as the referee parted them. He did not know the fight was over. He was trying to plunge in again when he was stopped and turned toward his corner.

Tunney's magnificent rally had saved his crown and there was no murmur of protest when the unanimous decision of the two judges and the referee, Dave Barry, in his favor was announced by the lifting of Gene's hand.

There was a sharp division of opinion among ringside experts in scoring the rounds. Some had the honors evenly divided but the majority gave Tunney a decisive advantage. On the Associated Press score sheet, Tunney was given seven rounds and Dempsey three, the third, sixth and seventh.

Through the first half of the fight the champion appeared to pile up a substantial margin on points as he outboxed, outstepped, and outhit the bobbing, weaving challenger. In the third Dempsey uncorked his first flash of power, staggering Tunney with a sweeping right to the head, a variation from an attack that had been chiefly confined to the body before.

Tunney, casting aside his usual restraint, was often the aggressor as he waded into punch Dempsey about the head with both fists, landing an overhand right to the head that repeatedly shook the former champion.

In the fourth, Tunney staggered Dempsey with one of those smashing right-handers, a blow that landed with crushing effect and sent Jack reeling back to a corner.

Dempsey put on another spurt in the sixth, sending Tunney back with long rights to the jaw that hurt the champion. Gene fought back but he was cautious as he sensed that Jack was about to make his big bid. It did not come until the seventh and it almost caused the champion's finish but it marked the end of Dempsey's real threat.

Once or twice afterward Jack looked dangerous but the spark was gone as he was a target for right and left hooks through the last three rounds. Early in the tenth, as they mauled together in the center of the ring, Dempsey wrestled Tunney to the floor. It wasn't a knockdown and Tunney was quickly on his feet.

Dempsey's spirit was always willing, the old fighting flame wasn't extinguished altogether, but it burned only feebly at the end.

How the whole "FIGHT" crowd heard every announcement

—over the Western Electric Public Address System

NOBODY in that whole vast Stadium missed a single announcement. For the Tunney-Dempsey fight was provided with a Public Address System that carried the words of announcers to the most distant seats.

This remarkable system for amplifying and distributing sound was made by Western Electric and supplied by Graybar.

The Graybar Electric Company, as distributor of Western Electric products and the products of hundreds of other reputable electrical manufacturers, can and does supply 60,000 electrical items to local industry and wholesale users of electrical supplies when and where those supplies are wanted.

Graybar
ELECTRICAL SUPPLIES—WHOLESALE ONLY
Successor to Western Electric Supply Dept.

The Graybar Tag——Symbol of Distribution

Graybar Building
301-9 East 8th Street
TRinity 3321

Every Bag Reduced at Western Auto's
NEW GOLF DEPARTMENT
1100 South Grand
THURS. FRI. and SATURDAY

Big reductions on every Golf Bag in what is said by many to be the most complete assortment on the Coast! . . . Special prices, from $2.35 to $48.50, offer savings for every golfer.

Here are a few typical values:

No. 611—Full 8 inch, 4 way hooded bag with Corbin lock. Heavy O. D. canvas, black leather trimmed, with separator strap, sweater strap, score card pocket, chrome handle, fine leather sling and extra large, double stitched ball pocket with hasp for locking. Supply limited. Regular low price of $10.95 ..... $5.95

No. 610—Same as above, except 8 inch, 3 star, without hood. Limited number. Reduced from $8.00 to $4.85

No. 68—An attractive 3 star, gray canvas bag. Deep fancy perforated russet leather cuffs, shaped handle, russet leather trimmed. Large ball pocket. A splendid indoor bag. Reduced from $4.00 to $3.95

BEGINNERS' O. D. BAG
Ladies' or men's sizes. Well made 3 star, metal top and bottom, ball pocket, leather handle and sling. Worthy value at $2.35

Also MACGREGOR and other clubs, balls, etc., in wide price range—all fully guaranteed.

Iron Clubs ..$2.00 to $ 9.75
Wood Clubs .$2.00 to $20.00
Balls ....50c, 75c and $1.00

Up-to-date Practice Net always at your disposal.

More than 150 Stores in the West
Western Auto Supply Co.
Main Store—1100 South Grand Ave.
LOS ANGELES

If fashion came to this you'd change your garters oftener

PARIS GARTERS
NO METAL CAN TOUCH YOU
Time for a fresh pair?

CHEERFUL CHAFF

BY TIMES READERS

WRITE FOR THE "MOVIES" AND WIN CASH PRIZES

The Los Angeles Times produces a popular fun reel called "Cheerful Chaff," consisting of the twelve best jokes submitted weekly by readers. Twelve $1 prizes are awarded each week, the names and addresses of winners together with prize-winning jokes appearing on the screen.

Everyone is invited to send jokes. No formal letter is necessary. Just jot down your jokes as many as you wish, sign your name and address and mail to "Cheerful Chaff Editor," Los Angeles Times. Jokes for the screen must not exceed thirty words.

Meritorious jokes too long or otherwise not adapted for screen use, are accorded a place of honor on The Times comic page, receiving a souvenir of acknowledgment.

THEATERS SHOWING "CHEERFUL CHAFF"

APOLLO, *Hollywood*
CALIFORNIA, *Huntington Park*
ALVARADO, *770 South Alvarado*
HOLLYWAY, *1624 Sunset Boulevard.*
OLYMPUS, *3041 East First Street*
LINCOLN, *Glendale*
WILSHIRE, *221 South Western*
CABRILLO, *San Pedro, Cal.*
FLORENCE, *Pasadena*
REX, *Bakersfield*
WESTERN, *2038½ South Western*
RAMPART, *2625 Temple street*
STRAND, *San Pedro, Cal.*

Mother: Why must you have a double-breasted suit for boarding school?

Jimmie: Because we button them on one side for dinner, afterward button the other way and have a clean suit.

G. W. MacDoughall, 3432 Laciede avenue.

"How did you hurt your hand Jimmie?"

"Nailing up a horseshoe for luck."

John Daniell, 909 South Madison, Pasadena, Cal.

Little boy examining bean sprouts just showing in the garden: "Oh mother, the noodles are coming up."

Willis Stevens, Azusa, Cal.

"You gave your seat to a poor old Irishman last night, didn't you dear?"

"Why no, what makes you say that?"

"Well, I distinctly heard you say in your sleep, Oh, that's all right, I'll stand, Pat."

Dorothy Moore, 8618 Mary avenue, Los Angeles, Cal.

"Titcomb, did you kill the rooster for tomorrow's dinner?"

"No, ma, I went out there, but I thought it would be better if the poor fellow got a good night's rest first, 'cause he's got such a hard day before him tomorrow."

Crosby Bennett, 1348 North Spaulding, Hollywood, Cal.

"Do you have to get up very early?"

"No, whenever I get ready."

"Do you go to work any time you choose?"

"Yes, just so I'm there by six o'clock."

Lena Meilhenny, 1046 West Thirty-Ninth Place, Los Angeles, Cal.

Buddy having just moved to the country from the city came running into the house: Mother, see this nice rock I found growing in our garden.

Marion Bailey, Box 769-A, R. 1, Tujunga, Cal.

Teacher: Jack, tell a fairy story.

Jack: Once upon a time they lived happily ever after.

K. J. Imoto, 1148 North Virgil avenue, Los Angeles, Cal.

THE GUMPS

That Certain Party

By Sidney Smith

GASOLINE ALLEY

Almost Black Magic

By King

Difficult Decisions

By Gluyas Williams

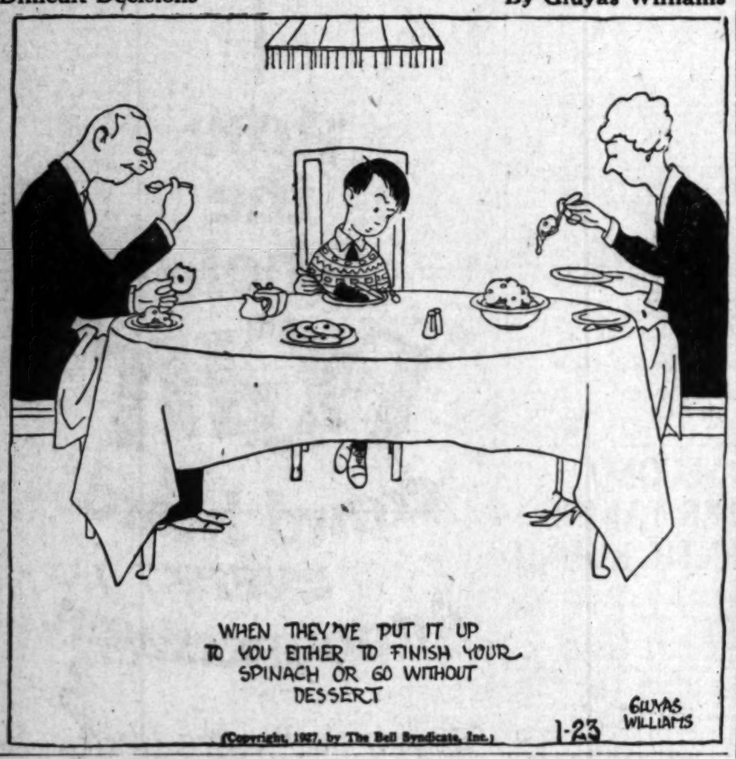

ELLA CINDERS

Thinking Things Over

By Bill Conselman and Charlie Plumb

WINNIE WINKLE, THE BREADWINNER

Breaking the News Gently

By Branner

REG'LAR FELLERS

Yes and No

By Gene Byrnes

MOON MULLINS—

The Higher They Go the Harder They Fall

By Willard

HAROLD TEEN

No Coach, No Football

By Carl Ed

...SON AUGUST EARNINGS GAIN

...me Shown Despite Cut in Lighting Rates

...become $206,670 Higher Than for 1926 Month

...s Figures to Date Keep Far Ahead of Last

...ations of the Southern California... Company during the ...st, last, continued to ... substantial improvement in ... as compared with the corresponding month of last year, notwithstanding the reduced lighting which went into effect on July ... according to the company's financial statement issued ... R. H. Ballard, vice-president ... general manager.

...arnings of the Edison company for the month of August, last, ... charges but before depreciation ...mounted to $1,394,783.12, as ... with $1,178,111.37 for the ... of August last year, an increase of $206,670.75, or approximately ... per cent.

...arnings for the month just ...ggregated $2,705,461.87, an ... of $176,643.90, or 7 per cent ... $2,528,817.67 earned in August, the report shows. Net ... after operating expenses and ... were $1,859,969.13 as against $1,676,107.07 in August last year, a ... of $236,792.06, or about 15 per ...

...the eight months ended August, last, net earnings available ...dends and depreciation, after ...ing fixed charges, amounted to ...$17,178, as compared with net ... after similar charges of ...$15,644 for the corresponding ...nths of last year, an increase ...$1,197,30, or approximately 23 ...

...earnings of the Edison company for the eight months' period ...ended ... amounted to $20,134,... as against $17,777,188.38 for ... period of 1926, an increase ...$2,356,833.33, or more than 13 per ...

...earnings after operating expenses and taxes amounted to $13,... ...for the first eight months ... year, an increase of $1,985,... or 17 per cent, over the net ... of $11,831,782.36 in the first ...months of last year.

...NTINENT OMITS ...RTERLY DIVIDEND

... YORK, Sept. 22. (AP)—Mid-... Petroleum Corporation has ... the quarterly dividend of 75 ... share on the common stock, ... this time. While earnings for ... year to date are good, ... present conditions, they ... action for the 1926 period, said ..., president.

CONTRACTS LESS

... YORK, Sept. 22. (AP)—Structural contracts the last week ...ounted at 28,000 tons, against ... the week before and 33,000 two ...ago. New inquiries are placed at ..., compared with 15,000 the ... week.

Los Angeles Bank Stocks as investments

Our Digest shows ... remarkable history ... gains these stocks ... are made as investments.

Copy on request.

Howard G. Rath Company
Established 1919
INVESTMENT SECURITIES
Members L. A. Stock Exchange
... Pacific Mutual Bldg. Los Angeles
Telephone TRinity 1164

...ancial Service—

We transact a General Brokerage Business in Securities.

...MAY RELY ON THE IMPARTIALITY OF OUR ADVICE.

Stock Department
...ns, Huntley & Co.
Members Los Angeles Stock Exchange
...312 Stock Exchange Bldg.
PHONE TRINITY 9161

A. M. Clifford
Investment Counselor and Financial Analyst
"No Securities to Sell"
Advising with clients upon Bond and Stock investments.
Specializes in periodic reviews of clients' investments;—a most valuable measure.
Conducts special investigations and analytical research work.
Booklet upon request.
... Building Los Angeles

FINANCIAL

N AUGUST NINGS GAIN

Shown Despite Cut Lighting Rates

$206,670 Higher for 1926 Month

Figures to Date Keep Ahead of Last

of the Southern Californ-Company during the ...ded, last, continued to ...improvement in ...mpared with the cor-...onth of last year, not-...the reduced lighting ...into effect on July ...ting to the company's ...statement issued ...R. H. Ballard, vice-presi-...neral manager.

...ings of the Edison com-...the month of August, last, ...ing but before deprecia-...unted to $1,394,783.12, as ...with $1,178,111.37 for the ...August last year, an in-...$216,672.75, or approxi-...per cent.

...ings for the month just ...unted $2,705,461.57, an ...$178,463.80, or 7 per cent ...$1,017.67 earned in Au-...the report shows. Net ...operating expenses and ...$1,859,965.13 as against ...in August last year, a ...$178,316, or about 15 per ...

...eight months ended Au-...net earnings available ...and depreciation, after ...and charges, amounted to ...as compared with net ...similar charges of ...for the corresponding ...of last year, an increase ...$178,316, or approximately 23 ...

...ings of the Edison com-...eight months' period ...amounted to $20,134-...$17,777,188.28 for ...of 1926, an increase ...or more than 13 per ...

...after operating ex-...ues amounted to $13,-...the first eight months ...an increase of $1,988,-...per cent, over the net ...$11,789,199.36 in the first ...of last year.

TINENT OMITS ERLY DIVIDEND

...York, Sept. 22. (AP)—Mid-...ntinent Corporation has ...quarterly dividend of 75 ...on the common stock, ...ard. While earnings for ...to date are goody ...conditions, they ...for the 1926 period, said ...president.

CONTRACTS LESS

...York, Sept. 22. (AP)—Struc-...ments the last week ...at 28,000 tons, against ...tons before and 29,000 two ...The inquiries are placed at ...compared with 15,000 the

FINANCIAL INDEX

The following index will be found convenient for quickly locating information in this issue of The Times:

	Page
Bank clearings	16
Bond quotations	19
Business News	15
Citrus fruits	17
Cotton	16
Coffee	16
Eggs, poultry (butter and eggs)	19
Flaxseed	17
Foreign exchange (money)	16
Grains	16
Live stock	18
Metals	17
Naval stores	16
Oil Field News	19
Produce, Los Angeles	19
Sugar	17
The Investor	16
Wall Street Paragraphs	16
STOCKS—	
Boston	16
Chicago	19
Los Angeles	17
New York Stock Exchange	18
New York Curb	17
New York Times averages	19
Salt Lake	16
San Francisco	16
Standard Oils	16

CUTTING OF HUGE BANK MELON DUE

Chicago Institution to Declare Stock Dividend of $50,000,000

CHICAGO, Sept. 22. (Exclusive)—A stock dividend worth about $50,000,000, representing one of the largest "melons" in the history of American banking, will be declared by the Continental and Commercial National Bank of Chicago, in the near future, it was learned today.

The distribution will be in the form of a 40 per cent stock dividend on the bank's $25,000,000 capital stock, following the consolidation of the national bank with the Continental and Commercial Trust and Savings Bank. The $5,000,000 capital stock of the latter institution has been held in trust for the benefit of the stockholders of the national bank for a number of years.

Although the capital stock of the Continental Trust and Savings Bank is only $5,000,000, it has total capital assets of nearly $18,000,000. These will be turned over to the national bank and against them the latter will issue $10,000,000 in additional stock to its stockholders, retaining the balance of the assets as surplus. The national bank then will have $35,000,000 of capital and more than $30,000,000 of surplus and undivided profits.

While the Continental and Commercial National Bank stockholders receive only $10,000,000 face value of the new stock, the value of the dividend figures to be around $50,000,000 based on the present market price of $700 a share. Following the distribution, it is figured the stock should sell around $500 a share.

Certificates of First National Bank Out Today

Definitive stock certificates covering the recent issue of 140,000 shares of new $25 par value stock of the Los Angeles-First National Trust and Savings Bank will be available for distribution to subscribers this morning, it was announced by the bank yesterday.

This action was taken yesterday following a request from the clearinghouse of the Los Angeles Stock Exchange that the date of exchange for nonnegotiable receipts be advanced from October 1, the time recently set for the transfer. This advance in the exchange date, it was stated, will halt the trading in receipts and eliminate excessive speculation in the stock.

Subscribers to the new stock may receive the actual certificates upon presentation to the head office of the Los Angeles-First National of their nonnegotiable receipts issued by the bank at the time the subscriptions were made.

London Daily Radio

BY ARTHUR W. KIDDY

Copyright, 1926, by New York Evening Post, Inc.

LONDON, Sept. 22. (By Wireless)—Markets here today were quiet but rather better, with nitrates particularly strong. Oils were firmish and home rails were showing signs of rallying. Artificial silk was active and strong though rubbers remained flat.

Only rails continued firm.

American Federal Reserve is being followed keenly here, with considerable interest manifested in yesterday's statement by the governor of the Philadelphia reserve bank.

A good effect has been produced by the satisfactory settlement reached between the 5 per cent income charge on the convertible debenture stock of the Canadian Northern Railway and the company, though the deal must be ratified by the Canadian government.

It is believed that all the disputes between the British Celanese Company and the international holding company have been settled, and that friendly relations now exist. The Celanese Company is expected to raise soon the prior charge on the capital.

CENSORSHIP OF ADS BY PAPERS URGED

NEW YORK, Sept. 22. (AP)—Refusal of newspapers to accept advertising matter which they know to be untrue or exaggerated was urged today by Frank E. Gannett, president of the New York State Publishers' Association and publisher of the Rochester (N. Y.) Times Union, and other newspapers. Speaking at a meeting of the National Better Business Bureau convention here, he said that not only should an advertising censorship be maintained by newspapers, but that they are within their legal right in so doing.

CALPET STATUS DEFINED

Vinmont Says Company in Comfortable Position; Third Quarter Expected to Show Profit

BY EARLE E. CROWE

Most oil company executives probably agree with the attitude taken by Jacques Vinmont, president of California Petroleum. As far as his company is concerned, he is satisfied if there is no red ink showing, if there are no bank loans, and if inventories have been whittled down to a reasonable basis.

Whether the year's results will fall below or equal last year, whether crude oil and gasoline prices will raise or fall, or whether production increases or decreases are problems over which this petroleum chief is not worrying. His company, he said yesterday, is comfortably prepared to ride out the storm.

FORECASTS AVOIDED

In general, this is the slant that the oil industry is taking. Nobody is making predictions, and not much attention is given to the prophecies of the market tipsters who profess to see improvement just around the corner. The oil companies are simply cutting expenses back to the bone, and are fully satisfied if the profit and loss figures are on the correct side of the ledger, no matter how small.

California Petroleum so Mr. Vinmont said, is in a reasonably comfortable position. The third quarter, he believes, will show a profit. Against the poor results of the second quarter this indicates considerable progress. For the second three months of the year the company reported a loss after all charges of $91,512, and earned a profit of more than $1,000,000 in the first quarter.

In the stock market the rumor is current that the dividend rate will be restored to the regular $2 basis at the next meeting in November. Mr. Vinmont's answer was that he hadn't given dividend policy a thought, except to be thankful that he reduced the rate when he did.

CASH INCREASES

Through this decision, and the policy of cutting back expenses, the company has not only increased cash surplus, but has been able to conduct operations without recourse to bank loans. Many companies, it will be recalled, have been compelled to go into the short-time money market to finance current operations, particularly the producers in the flush Mid-Continent pools.

Another point of strength to which Mr. Vinmont points is the inventory position. Instead of waiting to make readjustments at the end of the year, he is adjusting the inventories quarterly to conform to the market. This policy adversely affects quarterly earnings, but places the company in a position to avoid severe readjustments at the end of the year, and also to profit from price advances in the meantime.

California Petroleum is producing all the oil running through its refineries, or about 46,000 barrels daily. This volume will probably increase to around 50,000 barrels shortly, it is expected.

UTILITY EARNINGS UP

Tide Water of Florida Reports Gain of $591,266 for Year

Gross earnings of the Tide Water Power Company, which furnishes various types of public service to communities in Florida and North Carolina, for the twelve months ended June 30, last, amounted to $3,878,060, an increase of $591,266, or 17.9 per cent, over the corresponding period ended June 30, 1926. Operating expenses increased by $507,210 to $2,114,607, while net earnings of $1,763,453 showed an increase of $84,056, or 5 per cent.

Tide Water securities were recently offered publicly by a group of investment houses, and a considerable portion is held by California investors.

STATE DEPARTMENT NAMES NEW DEPUTIES

Additions to the force of deputies in the Los Angeles office of the State Corporation Department because of the increase in the volume of business was announced yesterday by Commissioner J. M. Friedlander with the appointment of two new deputies. The new members of the personnel are George Francis of Los Angeles and I. L. Hiler, also of this city. Mr. Francis was graduated from the law school at the University of California at Berkeley in 1925 and practiced for two years in San Francisco and this city. Mr. Hiler graduated from the law school at the University of Colorado in 1922 and Harvard in 1923, and was recently admitted into practice in this State. Mr. Hiler is the first student deputy to receive appointment in the department, a new classification for part-time duties.

BANK ISSUES IRREGULAR; OILS QUIET

Los Angeles-First National Lower; Bank of Italy and Bancitaly Higher

Los Angeles-First National reacted at the opening of the Los Angeles Stock Exchange yesterday following the announcement that delivery of definitive stock certificates covering the new issue of $25 par value shares will be made today instead of October 1, as previously announced.

The new shares opened 2½ points lower at 105 and immediately slumped to a low at 102, but with the aid of new buying rallied to a high at 106 3-4. In the afternoon more selling forced the price down to 104½ and the close was at 105, a net loss of 2½ points. The old stock receded a point to 530 on a small volume.

United Bank and Trust Company of San Francisco was irregular, moving between 179½ and 181, and closing at 180 1-4, the same as on Wednesday. Bank of Italy was strong and added 3 points to a new record high at 225. Bancitaly closed fractionally higher at 117 3-4, after opening 1 5-8 points lower at 116. Farmers and Merchants' added 10 points to 480 on a single transaction.

California Petroleum declined 3-8 of a point to 21 5-8, while Richfield added a fraction to 19. Standard moved up 1-4 point to 54 and Union lost a like amount to 42 1-4. Edison common was off 1-4 to 38½, and the preferred issues held firm.

Whiting Finance Augments Board

Three directors of the State Credit Corporation, which was recently merged with the Whiting Finance Company and affiliated organizations, have been added to the board of directors of the Whiting Finance Company, it was announced yesterday by Dwight L. Whiting, president.

Those added to the board are: C. F. De Witt, head of the De Witt-Blair Realty Company; L. J. Christopher, vice-president, Fidelity Building and Loan Association, and director of many other local corporations, and Milo W. Bekins, president of the Bekins Van and Storage Company.

MINES TO MERGE

Potter-Esplin Interests Combined With Cam-den Mining

Potter & Esplin, a Los Angeles mining organization with properties in Arizona and California, will be merged with the Cam-den Mining and Exploration Company of Alaska and Canada, it was announced yesterday by William E. Esplin, president of the local company. Offices of the northern company will be moved to Los Angeles, where operations of all properties will be handled under the name of the Cam-den Mining and Exploration Company.

The two organizations have operated lead, silver, gold, zinc and copper properties for several years. According to company officials, the company plans to erect a grinding plant in Los Angeles for its nonmetallic ores, such as spars, silica, building rock. Engineers of the company, it is stated, are now engaged in designing a large gold dredge that will be built on the company's property in San Bernardino county.

DIVIDEND DECLARED BY OCEANIC OIL

Directors of the Oceanic Oil Company yesterday declared the regular bimonthly dividend of 2 cents a share on the company's capital stock, payable the 26th inst. to stockholders of record the 16th inst., according to an announcement made by the Los Angeles Stock Exchange.

Building Activity Curve at New High

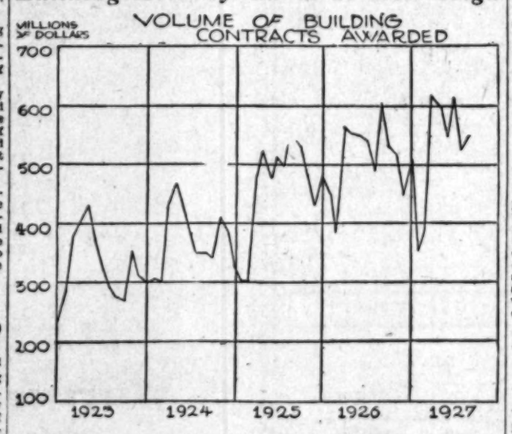

Contracts Awarded Set Mark

The volume of building contracts actually awarded, regarded by many as one of the barometers of general business, continues at a level consistently higher than that of last year and in fact of any preceding year. The peak months so far this year were March and June, during both of which the volume reached new highs in excess of $600,000,000. Much of the work was on engineering projects.

[By The Associated Press]

ESTIMATES FOR CITRUS CROP GIVEN

Shipments of Oranges and Lemons in 1926-27 Season Total 22,000,000 Boxes

Orange and lemon shipments of the California Fruit Growers' Exchange for the 1926-27 season, now nearing a close, are expected to reach a total of 22,000,000 boxes, according to a statement issued by the exchange yesterday. Shipments of navels and Valencias will each be within seventy-five cars of estimates of November, 1926, although lemon shipments will fall considerably below the estimated figure.

A preliminary estimate of the 1927-28 crop indicates a 15 per cent reduction in oranges and grapefruit, most of which is in Valencia oranges, as compared with the season just closing. Lemon shippers are planning on a crop practically equal to shipments of this season, although it is impossible to obtain accurate figures so far ahead on this variety, the exchange states.

The orange sales department is working on the basis of 4677 cars of Valencias to go after the 1st inst., which is a few hundred cars less than remained at that time last year. September and October lemon shipments will be considerably below the average for recent years.

The present demand and prices for the quantities of oranges being sold are considered remarkable in view of the fact that the California fruit is running two sizes smaller than normal, and indicate the preference of a large number of consumers for oranges, regardless of the wide selection of other fruits available at this time, the exchange reports.

During the first week in the current month, eighty-seven cars of Valencias were exported through the Panama Canal to the United Kingdom and Europe, six cars to the Orient and three to Honolulu.

Baldwin Stock in Sharp Decline

NEW YORK, Sept. 22. (AP)—Common stock of the Baldwin Locomotive Works tumbled $14 a share on the New York Stock Exchange today, following announcement that only routine business had been transacted at the monthly meeting of the board of directors in Philadelphia. Wall street had expected that the Fisher brothers of Detroit and A. W. Cutten of Chicago would renew their efforts at this meeting to obtain representation on the Baldwin directorate.

The Fisher interests and Mr. Cutten have been heavy purchasers of Baldwin stock over a period of several months, and the report persisted that they would make a strong fight to obtain seats on the board. On the eve of the last meeting of directors last month, C. R. Bitting and B. H. Shields, representing the Fishers, went to Philadelphia with the announced intention of seeking admission, but returned to New York with the expression that the meeting would not be held because a quorum could not be obtained.

Offer New York Building Bonds

An issue of $6,500,000 first mortgage leasehold 6 1-4 per cent sinking fund gold bonds, secured by a direct first mortgage on the leasehold estate in the land and the new fifty-two story Forty-second street and Lexington avenue Office Building, New York City, will of offered today by a banking group, headed by S. W. Straus & Co. The building, now under construction, covers the entire Lexington-avenue block frontage between Forty-first and Forty-second streets.

The mortgaged security has been appraised at $11,200,000, and annual earnings are estimated at $1,145,000. This issue is the direct obligation of the Combined Operating Corporation. The building will rise to a height of 625 feet with more than 600,000 square feet of rentable area in the heart of New York's Grand Central zone and will rank as the fourth tallest building in the world.

STEEL MOVEMENT FOR MONTH GAINS

NEW YORK, Sept. 22. (AP)—T. C. Powell, president of the Chicago and Eastern Illinois Railway, says the movement of steel and other building materials, general merchandise and discellaneous freight, has improved this month, although coal loadings on the line continue backward over the lines coal continues to move the lines and that tonnage should respond to the seasonal increase in consumption from now on. "The labor situation in our own coal fields in Illinois remains uncertain and unsettled."

COPPER SALES FOR PAST WEEK HIGHER

NEW YORK, Sept. 22. (AP)—Much larger sales of copper, with all sellers participating at 13 1-4 cents a pound delivered in the East, has been the feature in the nonferrous metal market the past week, Engineering and Mining Journal reports. Sales of lead also increased and the tone of the market has improved. Zinc and tin, however, have been quiet and slightly lower in price. Silver has advanced, reaching 56 1-8 cents on Monday.

BANISHED BROKER SELLS MART SEAT

NEW YORK, Sept. 22. (AP)—Herman W. Booth of New York who was expelled from the New York Stock Exchange yesterday after having been found guilty by the committee on business conduct of violation of the rules of the exchange, sold his seat today for $235,000 to William B. Hewitt, also of New York. Booth was admitted to the exchange in 1914, when the price of membership ranged from $34,000 to $55,000.

BANK MORTALITY ASSAILED

Heavy Annual Toll of Failures Held Reflection on Banking Intelligence by National Surety Chief

BY PAUL WILLARD GARRETT

(Copyright, 1927, by New York Evening Post, Inc.)

NEW YORK, Sept. 22. (Exclusive)—The heavy toll taken annually through bank failures which occur mostly in States least able to stand them, constitutes a serious indictment of the banking intelligence of this country, declares Howard Abrahams, vice-president of the National Surety Company, who has been moved to offer a remedial suggestion.

There have been 380 bank failures with liabilities of over $104,000,000 during the first eight months of this year. During the last six years and eight months, there have been over 3200 failures, with liabilities in excess of $1,125,000,000.

During 1926 about 50 per cent of the failures were in States classified as "Middle West." Including Georgia and Florida, more than 75 per cent were in that territory.

There are too many banks, urges Mr. Abrahams. Charters are granted too easily. Capital requirements in many States are too low. In a study of 1876 bank failures in twenty-eight States, selected on account of numerous failures, from January 1, 1922, to July 1, 1926, 778 or 41.5 per cent had capital of less than $25,000.

Mr. Abraham says: "It has been demonstrated that guaranty laws are not panaceas for banking ills; that there are no substitutes for good, honest, capable bankers operating under up-to-date and well-administered laws.

"Something should be done to reestablish the confidence of the people in agricultural sections in banks. There is a disagreement as to the remedy. State-guarantee funds are delusions. They put a poor banker on a par with a good banker, as many depositors are under the impression that the State actually guarantees payment of their deposits and that they need not be careful in the selection of a bank.

"It has been suggested that banks in a country should organize and function somewhat after the manner of a clearinghouse in a large city. This plan is open to objection. A better plan seems to be to have the best people in the State, bankers, lawyers and public-spirited citizens co-operate and strengthen the banking laws and see to it that ample funds are placed at the disposal of the banking commissioner. The commissioner should be an experienced administrator and not a political henchman. The laws should be patterned after the National Currency Act, as it is well known that there are fewer failures of national banks and defaulting officials of national banks are more apt to be punished."

As a result of the large failure figures reported inquiries are being received by surety companies in affected territory for coverage of all of the deposits (public and private) in the banks. Mr. Abrahams says that his company has declined to grant such coverage, for the reason that the risk is too concentrated and because a bank to make money must have deposits many times its capital. Losses have been large enough when only a very small portion of the deposits have been covered.

SURPLUS OF CITIES SERVICE GROWING

NEW YORK, Sept. 22. (AP)—Surplus of Cities Service Company for the year ended August 31 amounted to $24,486,840, equivalent to $5.05 a share on the common stock, compared with $13,105,999, or $3.43 a share in the preceding two months.

The Clearinghouse

News of Spring Street

The Western and Beverly branch of the Los Angeles First National Trust and Savings Bank will formally open its remodeled and enlarged banking quarters on North Western avenue tomorrow, the head office of the bank announced yesterday. M. E. Kennedy is manager of the branch. The remodeling has doubled the size of the banking room, the room formerly occupied by the Frank Meline Company having been added to the banking quarters. A reception will be held at the bank from 10 o'clock in the morning until 9 o'clock in the evening.

Wrecking Started

Wrecking of the old First National Building at the corner of Highland avenue and Hollywood Boulevard to pave the way for the erection of the new limit-height Class A bank and office building to house the Hollywood branch of the Los Angeles-First National Trust and Savings Bank will start immediately, W. B. Stringfellow, junior vice-president and real-estate officer of the bank, announced yesterday. The contract for the construction of the new building, which will be featured by a huge tower, will be signed within the next day or two, he said.

McKee Due Soon

Henry S. McKee, president of Barker Bros. and head of the newly organized Pacific Investing Corporation, will return to his desk Monday morning following a month's tour of the East, combining business and pleasure. While in the East Mr. McKee made a study of business conditions and investments of the Pacific Investing Corporation, the first of the large investment trusts to have its inception in Los Angeles.

To Speak to Students

F. W. Heathcote, junior vice-president of the Los Angeles-First National Trust and Savings Bank, will address the automobile classes in two evening high schools in response to the invitation of Miss Ellen Dickison, assistant supervisor of salesmanship and advertising of the Los Angeles city high school districts. He will speak before the Los Angeles Evening High School on the 26th inst. and the Lincoln Evening High School on October 4.

To Address Rotarians

E. L. Farmer, vice-president and manager of the escrow department of the Title Insurance and Trust Company, will be the principal speaker today before the regular luncheon of the San Pedro Rotary Club. He will discuss the community-property laws and the effect of recent legislation upon the real property relationship between husband and wife.

HEAVY SELLING HITS FAVORITES

Decline of Values on "Big Board" General

Drastic Slump of Baldwin Common Features

Steel Common and General Motors Also Off

NEW YORK, Sept. 22. (AP)—A wave of selling in the stock market, having its inception at the opening and continuing throughout the session, was the principal development in the financial markets today. The unloading process was widespread, but principal pressure was brought to bear on recent speculative favorites which have been rapidly moving forward.

The few business developments during the day were mostly bearish in character. The appearance of the market gave an impression that many traders were disposed to get out of stocks which could be absorbed only at considerable concession in price. Banks called about $15,000,000 in loans but the money market showed little change.

BALDWIN CRACKS

One of the sensational features of the day's trading was a sudden 14-point break in Baldwin Locomotive common, which sold as low as 240 for the first time since early in August. The stock ended the day around 250 with a net loss of 3 3-4 points. The selling followed the announcement that no change had been made in the directorate.

United States Steel common was sold in huge volume, getting to 150 1-4 and closing only a half point above that figure, down 2 3-4 on the day. General Motors fared little better, the old stock ending the day at 264 after rallying from 263 1-2, against yesterday's close of 266 7-8. The new stock sustained a net loss of 1 3-4 points.

Losses ranging from 1 to as much as nine points were sustained by a long line of recent pool favorites, such as Case Threshing Machine, American Smelting, Dupont, Eastman Kodak, Postum Cereal and many of the copper, oil and motor and accessory shares. Houston Oil declined more than 5 points and Midcontinent 6 1-4, selling of the latter being accelerated by omission of the dividend.

Railroads participated widely in the reaction. Most of the utilities also displayed consistent weakness.

A few of the low-priced issues reached new lows for the year, including Pathe Exchange. During the morning, efforts to stem the tide of selling were successful in bidding up a few specialties into new high ground. These issues, however, failed to maintain all their gains and joined the general decline after their movement of strength.

An advance in sterling cables to a new high for the year around $4.8625 featured the firm foreign exchange market.

Time money and commercial paper rates were virtually unchanged from yesterday's levels.

SINGER NET HIGHER

NEW YORK, Sept. 22. (AP)—The Singer Manufacturing Company earned $27.76 a share in 1926, against $24.64 a share in 1925. Net profit was $24,991,231, against $22,183,000 the year before.

A FIXED INVESTMENT IN AMERICA'S PROSPERITY

Fixed Trust Shares represent a participating interest in the common stocks of the following companies:

Pennsylvania R.R.
Louisville & Nash.
New York Central
Illinois Central
Union Pacific
Southern Pacific
Southern Railway
Northern Pacific
Stand. Oil of N. J.
Stand. Oil of N. Y.
Stand. Oil of Ind.
Stand. Oil of Cal.
Vacuum Oil Co.
Amer. Tel. & Tel.
General Elec.
Pullman
West. Union
Westinghouse
Nat'l Biscuit
U. S. Steel
Amer. Tobacco
Ingersoll-Rand
Int. Harvester
Otis Elevator
du Pont
Timken Roll.
Amer. Radiator
United Shoe
Woolworth
American Can

BASIC industrial activity is the solid foundation beneath the prosperity of *all* America's industries. Production of the raw materials and manufactured necessities of civilization, as well as their marketing and distribution, are largely in the hands of the great representative corporations, such as U. S. Steel, American Telephone & Telegraph, and Pennsylvania Railroad. So long as its population increases, the nation's basic wealth will continue to build up the resources and earnings of these leaders of industry.

FIXED TRUST SHARES bring to every investor a convenient method of securing a composite interest in the thirty basic industries shown in the accompanying list. Every share represents a participating ownership in shares of these thirty companies, deposited with The Equitable Trust Company of New York as Trustee.

All dividends from these underlying stocks, including proceeds from sale of stock dividends and rights, as well as cash dividends, accrue to the holders of FIXED TRUST SHARES, and are stabilized by a Cash Reserve Fund, providing an annual return of at least $1.00 per Share. As the Trust is not discretionary, the underlying list is not subject to substitutions.

Send for descriptive booklet, "A Fixed Investment in America's Prosperity"

FIXED TRUST SHARES

Banks, Huntley & Co.
1212 Stock Exch. Building, Los Angeles Tel. TRinity 9161
LONG BEACH SAN DIEGO SANTA MONICA RIVERSIDE
ROSS BEASON & COMPANY, SYNDICATE DISTRIBUTORS
WESTERN UNITED STATES,
San Francisco—Salt Lake City

HIGH GRADE
BONDS
INVESTMENT
STOCKS
Listed securities bought, sold and quoted in all markets.
BOND & GOODWIN & TUCKER
INCORPORATED
RETAIL INSURANCE BUILDING
LOS ANGELES
SAN FRANCISCO SEATTLE PORTLAND

Special Report
on
Claude Neon Lites
Copies on Request
Stock Department
TRinity 7861
STEVENS PAGE & STERLING
610 VAN NUYS BLDG.

TAX EXEMPT SECURITIES
YIELDING ATTRACTIVE RATES
District Bond Company
SUITE 901
TITLE INSURANCE BLDG.
TELEPHONE
METROPOLITAN
0024

WALL STREET PARAGRAPHS

[Copyright, 1927, by New York Evening Post, Inc.]

NEW YORK, Sept. 22.—Steel weakness naturally tended to dampen bullish enthusiasm. There was a greater disposition on the part of the trading fraternity to take other things aside from the corporation's huge surplus into consideration. It was more generally recognized that the extension of the midsummer slack well into September was something that did not augur well for third-quarter earnings. Selling, which broke Steel to new low levels for the move, was put down as in a large measure coming from professional bears, but the volume was sufficiently large to suggest that considerable real liquidation was going on.

Myth of Fact

Another meeting of the Baldwin Locomotive board and no effort made by interests presumed to hold control of the common stock to obtain representation on the board. Wall street today, on the news that the meeting was merely routine, was asking whether the stories going the rounds were based on facts or merely inflated myths. The street has long understood that approximately 100,000 shares of Baldwin's 200,000 common-share capitalization were locked up in Philadelphia. It cannot, therefore, reason unless there has been some selling out of the box, which it doubts, how the Fisher and Cutten interests have obtained 154,000 shares which they are reputed to hold.

Midcontinent Pete

The severe break in Midcontinent Petroleum, forcing that stock down more than 5 points, was among the factors contributing to the day's unsettling developments. Heavy selling was precipitated by the decision of the board to omit the quarterly dividend due at this time. Just six months ago payments were resumed after a lapse from 1923. The street was interested to know whether the action was dictated by current earnings, or the result of a change in the situation which failed to meet provisions of the first-mortgage bonds covering dividend payments.

Goodrich Rubber Buying

Among the relatively few active stocks which were able to negotiate further progress against the reactionary trend in the general list was Goodrich Rubber, which at one time reached new high levels for recent years. Strength here was reported to reflect accumulation by a group of market operators who have been prominent at times in the past in the movements of General Motors. Buying, it was declared, was based on the belief that Goodrich has hardly discounted its current position and bright future prospects.

Rails Work Lower

The selling movement embraced the railway shares as well as the industrials and specialties. Seasoned dividend payers like New York Central, Atlantic Coast Line, Atchison, Norfolk and Western and Chesapeake and Ohio gave way readily, and among the speculative carriers Western Maryland was heavily sold. Here it was again a case of disappointment over the showing of August statements, which came to hand in larger numbers. With few exceptions both gross and net returns were lower by comparison with last year.

Addresses Made

W. M. Crandall, president of the California Escrow Association, addressed the Inglewood Lions Club Wednesday at is regular luncheon at the Rainbow Inn. His subject was "Escrows." Mr. Crandall is also escrow officer of the Los Angeles-First National Trust and Savings Bank.

Orange Free State, South Africa, has an automobile boom.

THE INVESTOR

Montreal Utility Keeps Pace with Industrial Growth of Dominion of Canada

BY WILLIAM RUSSELL WHITE

[Copyright, 1927, by New York Evening Post, Inc.]

NEW YORK, Sept. 22.—One of the largest public-utility systems in Canada is the Montreal Light, Heat and Power Consolidated, which, directly or through subsidiaries or associated companies, does all the gas business and substantially all the domestic, municipal and commercial electric light and power-generating and distributing business. It is interested to a large extent in the Montreal street-railway system.

The dominating personality of the company is Sir Herbert S. Holt, president, who is the head of the Royal Bank of Canada and one of the wealthiest men on this continent. He has played a leading part in the growth of the concern, which has forced its way to the front by absorbing competitors and extending services to consumers.

The company, which operated in the most densely populated section of the Dominion, serving more than one-tenth of Canada's population, has followed the practice of reducing rates as the volume of business increased. As a result the rate for electric lighting per kilowatt hour has declined from 13½ cents in 1902 to 3½ cents in 1925 as gross income rose from $1,760,285 to $18,348,806. Net income has steadily increased, rising from $6,413,154 in 1922 to $9,311,177 last year. In the period from 1902 to 1925 the number of customers and the output of gas and electricity increased in each year except one. Gas customers numbered 25,347 and electricity customers 5611 in 1902, while in 1925 the numbers had grown to 144,201 and 187,284, respectively.

The Montreal Light, Heat and Power Company was incorporated in 1901 to unite the Montreal Gas, the Royal Electric and the St. Lawrence Light and Power companies. In 1903 the Lachine Rapids Hydraulic and Land Company was acquired. Later the Cedar Rapids Manufacturing and Power was merged and the new concern was known as Montreal Light, Heat and Power Consolidated.

Jointly with Shawinigan Water and Power Company, with which it became associated in the Lachine Rapids deal, the company formed United Securities, Ltd., which acquired control of the Montreal Tramways and Power Company, owning a majority of stock of Montreal Tramways, the Quebec-New England Hydro-Electric Corporation and the Canadian Light and Power Company. Virtually complete control of Quebec-New England Company was acquired and substantially all electrical output of Canadian Light was purchased.

The company's electricity resources have grown as a result of these steps to about 500,000 horsepower, of which about 290,000 is produced by constituent companies and the remainder purchased on long-term contracts. Requirements in Montreal aggregate only about 300,000 horsepower, so an ample margin for expansion has been provided.

FARM LOAN BONDS

[Furnished by C. F. Childs & Co., California Bank Building.]

FEDERAL LAND BANK

4½s	July 1,	1938-58	100⅝
4½s	Jan. 1,	1937-57	100⅜
4½s	May 1,	1937-57	101
4½s	Mar. 1,	1932-47	101
4½s	Jan. 1,	1932-47	101⅛
4½s	J.-J.	1931-51	101⅛
4½s	Jan. 1,	1932-52	101⅛
4½s	Jan. 1,	1932-52	101⅛
4½s	July 1,	1932-52	101⅛
4½s	Jan. 1,	1933-53	101⅝
4½s	J.-J.	1934-54	102⅛
5s	Mar 1,	1931-41	102⅝
5s	Nov. 1,	1931-41	102⅝

JOINT STOCK LAND BANK

Atlanta, Ga.			
Burlington, Iowa	5s	1936-56	101
Burlington, Iowa	5s	1934-54	101
Burlington, Iowa	4½s	1937-57	99½
Dallas, Tex.	5s	1931-51	101⅛
Dallas, Tex.	5s	1931-51	101⅛
Denver, Colo.	5s	1936-56	101⅝
Denver, Colo.	5s	1931-51	101⅝
First Trust of Evansville, Ind.	5s	1937-57	102
Fremont, Neb.	5s	1937-57	101
Fremont, Neb.	5½s	1931-51	103⅛
Fremont, Neb.	5s	1934-54	100½
Fremont, Neb.	4½s	1936-56	99½
Greenville, S. C.	5s	1937-57	100
Illinois Midwest of Danville, Ill.	5s	1933-53	101
Illinois Midwest of Danville, Ill.	4½s	1933-53	100
Illinois Midwest of Danville, Ill.	4½s	1936-56	98½
Iowa of Sioux City	4½s	1931-51	102
Iowa of Sioux City	5s	1932-52	101
Iowa of Sioux City	4½s	1936-56	100
Iowa of Sioux City	4½s	1936-56	98½
Kentucky of Lexington	5s	1937-57	101½
Lafayette of Lafayette, Ind.	5s	1934-54	102½
Lafayette of Lafayette, Ind.	4½s	1937-57	100½
Maryland - Virginia of Baltimore, Md.	5s	1926-56	101⅛
Minneapolis Trust of Minneapolis, Minn.	5s	1934-54	102½
Pacific Coast of San Francisco, Cal.	5s	1936-56	100⅝
Puyallup of Washington, D. C.	5s	1927-37	101⅛
San Antonio of San Antonio, Tex.	5s	1927-37	101⅛
San Antonio of San Antonio, Tex.	5½s	1931-51	101⅝
Southwest, Little Rock, Ark.	5s	1927-37	101
Union of Detroit, Mich.	5s	1927-37	100
Union of Detroit, Mich.	4½s	1927-37	100
Virginia - Carolina of Norfolk, Va.	5s	1927-37	100

DINNERS UNIQUE

Wives or Husbands Glad to "Fill in" at Last Moment

"Filling in" at the last moment is one of the typical features of Washington society. It is not only men who are in demand in this capacity but sometimes women. Then a wife must be borrowed for the evening, or one of the countless unattached women.

But sooner or later everyone who goes out is asked to fill in, and all who entertain are forced to ask their friends to fill in for them. There is no place where it is done to such a large extent, and no place where, under proper circumstances, persons object so little to being asked to do it.

"In fact, I think it's more fun to fill in at the last moment than to be asked weeks in advance," said a young matron who belongs to what is becoming known as the Georgetown intelligensia. "My husband works so hard that it's impossible for us to accept invitations a long time ahead, so when we're asked together to large dinners we usually have to decline. But, when some one calls me up at the last moment and says a woman has been taken ill and won't I be an angel and fill in, I usually put on my hat and go."—[Maude Parker in the Saturday Evening Post.

ACE AFRAID O. WOMEN

The man who was undisturbed by the bullets fired at him by Allied flyers during the World War—Baron Manfred von Richtofen, the famous German ace—was easily discomfited by the admiring glances of a woman, points out Floyd Gibbons in an article in Liberty.

"Prince and peasant acclaimed Richtofen as Germany's young war god," the writer explains, "when, in May, 1917, he left the front on leave. His walk, his manner, his smile, his uniform—no detail escaped their admiring eyes, who saw in their hero the man who had shot down, up to that time, fifty-two Allied planes and had killed 100 enemies.

"Girls with fluttering hearts and blushing cheeks caressed him with their warmest smiles and glances. Their presence frequently embarrassed him. He would find himself surrounded by bevies of them, and every time he sought escape from the charming but somewhat terrifying circle, he looked into glowing eyes, all carrying the same avowal of adoration. Girls could make Richthofen blush with one tender glance. By their presence alone the girls could bring blushes to the cheeks of a man who had faced death so often without a change in countenance."

REALLY MODERN HOSPITAL

Ten miles of wire and about 1000 electrical outlets in the new Christ's Hospital in Topeka, Kan., makes electric service complete in every corner of the institution. The whole building is equipped with an emergency connection to a huge storage battery but the electrical feature that makes the hospital outstanding is that there is a special wire circuit to the building for X-ray work. Sockets are provided in every corridor for connecting portable X-ray machines so that these can be taken to any bedside, thus making it unnecessary for patients to be moved. Elevators are operated automatically by electricity and the lighting equipment throughout the building from boiler room to operating room is most elaborate.

SAN FRANCISCO

SAN FRANCISCO, Sept. 22. (Special)—Bank of Italy continued active on the San Francisco Stock and Bond Exchanges, moving up to 225, a new peak, gaining ¾. Baruch Corporation opened at 116¾, receded to 116, recovering at the close to 117⅝, up ¾.

Caterpillar Tractor declined ¾ to 38¾. Parrafine at 72, last point. Sherry Flour closed strong at 60¾, rising ½.

Utilities were quiet and steady, with the exception of Standard of California, which dropped ¼ to 53½.

Total sales: Bonds, $21,500; stocks, 35,990 shares of $2,393,531 market value.

BONDS

Sales		Bid	Asked
1	Cal. G.&E. Un. 5s '37	102⅞	
1	Cal. G. 1st M. 5s '38	77	
1	Cal. Pk. 5s '30	48	
1	Miller & Lux 5s '45		99½
2	P. G. & E. C. 5½s '42	104½	
2½	Sherry Flour 6s '42	99½	

STOCKS

Sales			
	Alameda Sugar	1.00	
15	American First Pref.	169.00	
	Anglo-Calif. Trust Co.	372.00	
17	A.-L.-Lac P. Nat. Bk.	370.00	
6792	Bancitaly Corp.	223.00	
5	Bank of Calif.	117.37½	
4731	Bank of Italy	117.87½	118.00
	South (P. C.) pfd.	224.75	
25	Calaveras Sugar pfd.	97.00	
	Calif. Cotton Mills com.	37.50	
	California Copper	97.50	
	Calif. Cot. Mills com.	2.75	
53	California Pack. Corp.	37.50	
120	California Pet. com.	21.62½	
2760	Caterpillar Tractor	38.00	38.25
	Cent. Nat'l. Oakland	35.00	37.00
5	Cent. G.&E. 1st pfd.	95.00	97.00
	Cracker First pfd.	97.00	
15	E. J. & Water 'A' pfd.	101.00	
	Do. 'B' pfd.	98.00	
25	Emporium Corp.	108.00	
	Fageol Motors pfd.	91.00	110.00
620	Federal Brandies	17.50	18.00
100	Fireman's Fund	97.00	98.00
975	Fireman's Fund A. Klass. com.	91.75	92.25
70	G. W. & Sug. com.	13.00	13.25
	Do. pfd.	102.50	103.00
15	Haiku F. & P. pfd.	102.00	
	Hale Bros. Stores	91.00	
	Haw. Com. & Sugar	51.00	51.25
415	Hawaiian Pineapple	42.50	42.75
30	Hawaiian Sugar	53.25	53.50
30	Hons. A. M. Inc.	43.00	
	Honokaa Sugar	33.00	
	Honolulu Con. Oil	4.25	
	Honolulu Oil	25.50	26.00
	Humboldt Nat. Bank	353.00	
35	Hutchinson Sug. com.	37.00	
	Do. pfd.	97.00	
	Hutchinson Sugar Plant.	23.50	
210	Hutt. G.&E. pfd.	94.00	
	Do. com.	37.00	
238	Pac. G.&E. 1st pfd.	96.00	
3072	Do. com.	26.25	26.37½
	Pacific Light 5s pfd.	91.00	94.00
10	P. Lt. Corp. 5s pfd.	91.50	
	Do. com.	576.50	582.00
10	Pacific T.&T. com.		158.50
280	Paraffine, Inc. com.	72.25	72.75
10	Phillips Pet. com.	42.00	42.12½
31	Piggly Wiggly 'A'	23.25	23.50
276	Pig's Whistle pfd.	99.00	
	Pioneer Mill	31.75	32.00
370	Richfield Oil	18.50	19.00
	Do. 'A' pfd.	102.50	
	Do. 'A' 7% pfd.	102.00	107.00
135	Schlesinger, B. F. pfd.	93.00	
270	Do. com.	21.00	22.00
100	Shell Union Oil	21.00	21.12½
	Sierra Pac. pfd.	94.50	
	So. Cal. Gas pfd.	96.00	97.00
15	Southern Pacific	123.12½	
10	Sperry Flour Co. pfd.	120.00	
545	Do. com.	60.50	61.00
	Spring Valley Water	102.62½	103.00
650	Standard Oil of Calif.	53.50	54.00
	Sterling Oil & Dev.		54.00
	Stone & Chal. Corp.	27.87½	29.00
300	Union Oil Associates	21.62½	21.75
100	Union Oil of Calif.	42.12½	42.50
10	Union Sugar com.	13.00	
2791	Us. Pt. & Tr. Co.	178.73	180.00
175	Walston Mer. Co. Ltd.	44.87½	45.00
	W. Amer. Fin. pfd.	98.00	
199	W. Coast Life Ins.	3.50	3.75
	West Coast Oil pfd.		97.00
	Western Power pfd.	96.00	97.00
	Yellow & Checker Cab	8.25	8.50
275	Zellerbach Corp.	35.00	35.37½

SALT LAKE MINES

SALT LAKE CITY (Utah) Sept. 22. (Exclusive)—Closing quotations:

Alta, T. & Y.	.01	Mason Valley	.73
Bullion, Utah	.01	Meadville View	.03
Big Hill	.01	Mountain View	.02½
Black Metals	.12	New Quincy	.02
Coal, Eureka	.01	North Lily	3.25
Cedar Talisman	.01	North Standard	.07
Colorado Rexall	.02	Onthego	.02
Comb. Metals	.01½	Ohio Copper	.01½
Colorado Con.	.07½	Park Utah	.07
Crown Point	.01	Prince Con.	7.10
Cord.9	.07	Prince Mining	.01
Chief Con.	2.15	Rise Ariz.	.06½
Daly	1.25	Ex. Standard	.27½
Emma Silver	.03	Syndicate	.07½
Empire Mines	.05½	Silver King Coal	.06
E. Crown Point	.01	Silver King Con.	2.60
Eureka Bullion	.02	Tar Baby	.52
Eureka Lily	.02½	Tintic Standard	12.00
Hecla	8.25	Utah Con.	.07
Hewell	.01	West Gold	.02
Iron King	.07½	West Toledo	.27
Keystone	.02	Walker Mining	.01½
Kenadee	.05	Zuma	.10
Lehi Tintic	.07½		
Lyon Big Six	.01		
Mammoth	1.55		

BOSTON STOCKS

Quotations yesterday on the Boston Stock Exchange, furnished by E. A. Pierce & Co., 515 West Sixth street:

	Bid.	Asked.
Adventure	25	
Algomah	25	
Ariz. Com.	6⅝	
Ctsy. Mines	53¾	54
Cal. & Ariz.	74½	75½
Cal. Nicaro	18½	19
Cop. Range	19½	19¾
Davis Daly	2	3
East Butte	1¾	2
Elsworth	82½	83
Franklin	8	8¼
Hancock	46	75
Isle Royal	12	12¾
Island Creek	63½	64
Do. pfd.	105	
Indiana	10	30
Lake Copper	90	100½
Mass. Cons.	18	36
Mayf. C.	75	85
Mohawk	45	45½
Mason Val.	75	100
N. Arcadian	70	85
N. Cornelia	21½	21¾
N. Butte	1¼	1½
Old Dom.	12½	13
Osceola	90	95
Quincy	16½	17
Shannon	22	23
St. Mary's	22	22½
Superior & Sac.	20	25
South Lake	3	
Swift	123¾	124
United Shoe	67½	68
Do. pfd.	97	99½
Utah Apex	4⅝	5
Utah-Metals	1⅛	1⅜
Victoria	1⅛	1¼
Wisconsin	15	23
Arcadian	10	10½
Mass. Gas	117	118
U. S. Ref. Tel.	130	138
Pacific Mills	125	127½
U. S. F. Pw. 5s	84	85
U. S. M. Im. 5s		99
pfd.		
Steel	—	84½
Edison	258½	260

STANDARD OILS

[Furnished by E. A. Pierce & Co., 515 West Sixth street.]

	Bid.	Asked.
Aug.-Am. Oil	10⅝	10⅞
Atl. Lobos	1	
Buena Seryn.	52	65
Cal. Petroleum	26½	27½
Ches'pk Mfg.	107	109
Continental	12	18½
Cumberland	90	94½
Eureka	55½	59
Guinea Signal, com.	7⅝	8¼
Guinea Signal, old pfd.	45	48½
Guinea Signal, new pfd.	36	39
Gulf Oil	42⅝	42¾
Humble Oil	63¾	64½
Illinois Pipe Line	162½	162¾
Imperial Oil	24½	25½
Indiana Pipe Line	79½	80
Intl. Petro.	30⅞	31⅛
Int. Pet.	31	31¼
Ky. Prairie	82	85
Marland Oil	30½	30⅝
Mexican Eagle	25⅝	25¾
Mexican Panuco	10⅝	10¾
Mexican Seaboard	10⅝	10¾
Midwest Refining	120	121
National Transit	30	30½
New York Transit	54	55
North Penn.	225	230
Ohio Oil	59½	60¼
Penn. Mex.	23½	24½
Prairie Oil	24½	24¾
Prairie Pipe	183	183½
Solar Refg.	180	185
South. Pipe	19½	19⅝
S. W. P. Oil	37	38
S. W. P. Pf.	98	99
S. O. Ind.	73¾	74
S. O. Ken.	17⅝	18
S. O. Neb.	42½	42¾
S. O. Ohio	78	79¼
Tex. Pac.	21⅝	21¾
U. S. Pipe	127½	128½
Vacuum Oil	127¼	128½

BONDS

Sales		Bid	Asked
1	Cal. G.&E. Un. 5s '37	102⅞	
1	Cal. G. 1st M. 5s '38	77	
1	Cal. Pk. 5s '30	48	
	Miller & Lux 5s '45		99½
2	P. G. & E. C. 5½s '42	104½	
2½	Sherry Flour 6s '42	99½	

STOCKS

Sales			
	Alameda Sugar	1.00	
15	American First Pref.	169.00	
	Anglo-Calif. Trust Co.	372.00	
17	A.-L.-Lac P. Nat. Bk.	370.00	
6792	Bancitaly Corp.	223.00	
5	Bank of Calif.	117.37½	
4731	Bank of Italy	117.87½	118.00
	South (P. C.) pfd.	224.75	
25	Calaveras Sugar pfd.	97.00	
	California Copper	97.50	
	Calif. Cot. Mills com.	2.75	
53	California Pack. Corp.	37.50	
120	California Pet. com.	21.62½	
2760	Caterpillar Tractor	38.00	38.25
	Cent. Nat'l. Oakland	35.00	37.00
5	Cent. G.&E. 1st pfd.	95.00	97.00
	Cracker First pfd.	97.00	
15	E. J. & Water 'A' pfd.	101.00	
	Do. 'B' pfd.	98.00	
25	Emporium Corp.	108.00	
	Fageol Motors pfd.	91.00	110.00
620	Federal Brandies	17.50	18.00
100	Fireman's Fund	97.00	98.00
975	Fireman's Fund A. Klass. com.	91.75	92.25
70	G. W. & Sug. com.	13.00	13.25
	Do. pfd.	102.50	103.00
15	Haiku F. & P. pfd.	102.00	
	Hale Bros. Stores	91.00	
	Haw. Com. & Sugar	51.00	51.25
415	Hawaiian Pineapple	42.50	42.75
30	Hawaiian Sugar	53.25	53.50
30	Hons. A. M. Inc.	43.00	
	Honokaa Sugar	33.00	
	Honolulu Con. Oil	4.25	
	Honolulu Oil	25.50	26.00
	Humboldt Nat. Bank	353.00	
35	Hutchinson Sug. com.	37.00	
	Do. pfd.	97.00	
	Hutchinson Sugar Plant.	23.50	
210	Hutt. G.&E. pfd.	94.00	
	Do. com.	37.00	
238	Pac. G.&E. 1st pfd.	96.00	
3072	Do. com.	26.25	26.37½
	Pacific Light 5s pfd.	91.00	94.00
10	P. Lt. Corp. 5s pfd.	91.50	
	Do. com.	576.50	582.00
10	Pacific T.&T. com.		158.50
280	Paraffine, Inc. com.	72.25	72.75
10	Phillips Pet. com.	42.00	42.12½
31	Piggly Wiggly 'A'	23.25	23.50
276	Pig's Whistle pfd.	99.00	
	Pioneer Mill	31.75	32.00
370	Richfield Oil	18.50	19.00
	Do. 'A' 7% pfd.	102.00	107.00
135	Schlesinger, B. F. pfd.	93.00	
270	Do. com.	21.00	22.00
100	Shell Union Oil	21.00	21.12½
	Sierra Pac. pfd.	94.50	
	So. Cal. Gas pfd.	96.00	97.00
15	Southern Pacific	123.12½	
10	Sperry Flour Co. pfd.	120.00	
545	Do. com.	60.50	61.00
	Spring Valley Water	102.62½	103.00
650	Standard Oil of Calif.	53.50	54.00
	Sterling Oil & Dev.		54.00
	Stone & Chal. Corp.	27.87½	29.00
300	Union Oil Associates	21.62½	21.75
100	Union Oil of Calif.	42.12½	42.50
10	Union Sugar com.	13.00	
2791	Us. Pt. & Tr. Co.	178.73	180.00
175	Walston Mer. Co. Ltd.	44.87½	45.00
	W. Amer. Fin. pfd.	98.00	
199	W. Coast Life Ins.	3.50	3.75
	West Coast Oil pfd.		97.00
	Western Power pfd.	96.00	97.00
	Yellow & Checker Cab	8.25	8.50
275	Zellerbach Corp.	35.00	35.37½

LOCAL GRAINS

ARRIVALS AT LOS ANGELES

Wheat, 16; barley, 4; corn, 21; milo, 1; rye, 1; bran, 21; cereals, 1; coal, 1; beans, 1; cottonseed, 2; coffee, 2; bean meal, 1; total, 76.

December barley, Los Angeles, 1.97½@2.15.

Local milling prices California grains, f.o.b. Los Angeles yesterday:

Wheat	
Yellow corn, No. 2	2.50
Milo	2.15
Feed barley, sacked	2.05

Local hay quotations, corrected weekly by Los Angeles Grain Exchange:

No. 1 alfalfa	
No. 2 alfalfa	19.00@20.00
No. 1 oat hay	16.00
No. 1 barley	18.00@19.00
	16.00

CLEARINGS, MONEY

Clearings yesterday were $25,351,606.56, a decrease of $1,744,268.42 over corresponding day last year.

CLEARINGS

	1927	1926	1925
Monday	$27,096,020.76		
Tuesday		$27,347,017.17	$25,031,210.04
Wednesday	$29,646,938.72	$30,487,130.91	$27,103,824.58
Thursday	$29,785,767.19	$30,295,929.53	$25,214,923.44
	$25,351,606.56	$27,125,876.56	$25,249,849.33

BANK DEBITS

Saturday	
Monday	$33,373,625.00
Tuesday	36,544,031.00
Wednesday	33,502,164.00
	34,174,520.00

SAN FRANCISCO CLEARINGS

SAN FRANCISCO, Sept. 22. (SP)—Bank clearings, $31,900,000.

FOREIGN EXCHANGES

Selling rates for drafts of substantial amounts (furnished by Farmers' and Merchants' National Bank, Los Angeles):

England, per pound sterling	4.86¼
France, per 100 francs	3.92⅛
Germany, per 100 reichmarks	23.82
Belgium, per 100 belgs	13.83
Italy, per 100 lire	5.15
Czecho-Slovakia, per 100 krones	2.96⅛
Denmark, per 100 kroner	26.80
Finland, per 100 finmarks	2.52½
Greece, per 100 drachmas	1.34
Holland, per 100 guilders	40.10
Japan-Kiaris, per 100 yens	49.75
Norway, per 100 kroner	26.44
Rumania, per 100 lei	42½
Spain, per 100 pesetas	14.01
Sweden, per 100 kroner	26.91
Switzerland, per 100 francs	19.36
Shanghai, per 100 local currency	48.00

NEW YORK RATES

NEW YORK, Sept. 22. (AP)—Foreign exchange steady. Quotations in U. S. dollars:

Great Britain, demand, 4.86 1-16; cables, 4.86 17-32; 60-day bills on banks, 4.82 3-16. France, demand, 3.92 1-16; cables, 3.92 3-16. Italy, demand, 5.14⅜; cables, 5.15⅜. Belgium, 13.82¼; Germany, 23.81½; Holland, 40.05⅛; Norway, 26.39; Sweden, 26.87. Denmark, 26.76; Switzerland, 19.28; Spain, 13.47; Greece (new), 1.33⅞; Poland, 11.26; Czecho-Slovakia, 2.96⅛; Jugo-Slavia, 1.76; Austria, 14.06; Rumania, 0.42; Argentina, 42.7⅛; Brazil, 11.87; Tokio, 48.75; Shanghai, 61.75; Montreal, 100.14 1-16.

CALL MONEY

NEW YORK, Sept. 22. (AP)—Call money steady; all loans, 4; closing bid, 4.

Time loans steady; mixed collateral, 60-90 days, 4@4¼; 4-6 months, 4¼@4½.

Prime mercantile paper, 4½@4.

BAR SILVER

NEW YORK, Sept. 22. (AP)—Bar silver, 53⅝; Mexican dollars, 42⅝.

LONDON, Sept. 22. (AP)—Bar silver, 25¾d per ounce; money, 1¼ per cent.

COFFEE MARKET

[Furnished by E. F. Hutton & Co.]

	High.	Low.	Close.
March	12.05	11.90	12.05
May	11.60	11.74	11.80
July	11.46	11.34	11.39
September	11.48	11.32	11.38
December	12.30	12.16	12.26
Sales, 37,500 bags.	13.32	13.14	13.25@13.32

NAVAL STORES

SAVANNAH, Sept. 22. (AP)—Turpentine, firm, 49½; sales, 783; receipts, 853; shipments, 1,000; stock, 26,745.

Rosin, firm; sales, 1292; receipts, 2742; shipments, 703; stock, 127,365.

Quote: B, D, E, F, G, H, I, K, M, 1.20@1.22½; N, 1.30@1.40; WG, 1.50; WW, 2, 11.85.

COTTON MARKET

NEW YORK, Sept. 22. (Exclusive)—Liverpool's rise of 30 to 32 of their points in the early trading in cotton there today, was the equivalent of about 30 of our points more than due from that market to make a full response to our closing advance of 40 to 55 points on yesterday's late rally from the low prices here of the forenoon. This, with the sharp drop in temperatures over the central and eastern parts of the belt to near the light frost stage for Northern Alabama and the Western Part of Georgia and North Carolina started our market strong with a further rise of 10 to 15 points from yesterday's final prices.

It brought October contracts here up to about 20 5-8 cents, December and January to near 21 cents, March above 21 1-4 cents and May contracts to 21½ cents. The market was unable to hold this gain, however, because of the renewal of southern selling of a hedging character, which the rise brought out, and also some fresh scattered local liquidation.

As the market receded from the effects of this pressure and the very favorable weather over the greater part of the belt, except for the unseasonably cool temperatures at present, there was a good deal of selling by local trade buyers of early yesterday.

Under these conditions the market slowly reacted after mid-day to 15 and 20 points under yesterday's closing and 30 to 35 from the early high levels of this morning. On this setback October reacted to 20 3-8 cents, December and January to near 20 5-8, March 20.95 cents and May to 21 1-8 cents before enough new trade buying developed to check the slump and rally prices back to about yesterday's closing in the last hour.

As our market declined Liverpool futures reacted from their early strength and closed barely steady at the bottom at 18 to 15 points net advance on the day against 16 to 18 they should to have met our closing yesterday.

The frost predicted for Northern Arkansas yesterday and the western part of North Carolina did not materialize. Temperatures were cool today over the greater part of this belt but were still above the light frost stage.

RANGE OF PRICES
(By Associated Press)

NEW YORK

	High.	Low.	Close.
January	20.50	20.34	20.34@20.35
March	21.38	20.92	20.93@20.94
May	21.53	21.06	21.06@21.07
October	21.53	21.06	21.06@21.07
December	20.97	20.74	20.76@20.77

NEW ORLEANS

January	20.46	20.32	20.33@20.37
March	21.37	20.91	20.92@20.94
May	21.54	21.07	21.08@21.09
October	21.54	21.07	21.08@21.09
December	20.97	20.77	20.77@20.78

SPOT PRICES

NEW YORK, Sept. 22. (AP)—Cotton spot quiet; middling, 20.78.

COTTONSEED OIL

NEW YORK, Sept. 22. (Exclusive)—Cottonseed oil:

	Close.	Prior close.
September	10.20@10.30	10.25@10.30
October	10.30	10.30@10.31
November	10.30	10.30@10.31
December	10.40@10.50	10.43@10.46
January	10.32@10.35	10.32@10.35
February	10.34@10.36	10.34@10.35
March	10.40@10.70	10.39@10.70
April	10.72	10.71
Spot	10.35@10.84	10.79@10.82
	10.80@10.75	10.80@11.00

BANK NOTES, COINS

Current buying rates, corrected daily by the International banking department of the Bank of Italy National Trust and Savings Association (Rates quoted per 100 units.)

Country—	Notes.	Gold.	Silver.
Australia	486.50	488.00	380.00
Belgium	13.80	13.90	7.00
Canada	99.50	99.60	95.00
Denmark	26.70	26.80	24.00
England	485.50	488.00

AMERICAN ROYALTY HAS PAID 67% FIVE YEARS PAYS 1% MONTHLY
...tively managed ...ful corporation. ...the stock at par— ...share. ...for Circular
...circular relative to ...Co.

...ness Opportunities
IN order to grasp the opportunities that come to you, preparation must be made in good time.
Financial preparedness can be attained by steady and persistent saving. It has been the foundation of many a fortune.
THE FOUNDATION plan will help make provision for the opportunities of life. ...any of our 28 offices in Los Angeles.
...TH & SPRING STREETS
...S NATIONAL BANK
...ENS' TRUST & SAVINGS BANK
...STREET — 308 SOUTH BROADWAY
...S THROUGHOUT LOS ANGELES

...onards & COMPANY ...South Spring St. LOS ANGELES, CALIF. VAndike 2331.

...ed Cash? ...at moderate rates of ...to 75% of the market ...any active security. We ...of satisfied loan ...Call at our office ...service. No Red Tape
McDOUGALL & Co. ...Bonds—Loans ...Spring Street... LOS ANGELES, CALIFORNIA

...TO MOVE? See convenient grouped rental column ...Want Ads.

...ortgage Guaranteed Utility Bond with Purchase Warrants
...er, subject to prior sale, at a ...to yield over 6.60%, the ...tgage 6½% Sinking Fund ...s, Series A, of Southern Gas ...nc., guaranteed as to prin... interest by the Southern Gas ...and carrying detachable ...for the purchase of Common ...extremely attractive terms.
...fornia Personal Property ...refundable up to 4 mills.
...exceptional opportunity.
...descriptive circular by telephoning ...881 or by mailing your name and ...the margin of this advertisement.
...E. FITKIN & CO. 209 VAN NUYS BLDG. TRinity 4881 LOS ANGELES ...YORK CHICAGO PHILADELPHIA

...ARS for business and family use. See today's Times Want Ads.

...Ownership, Assured ...d Highly Successful ...t Protect this Strong
...LIC UTILITY
...us industrial development ...anada during recent years ...constantly increasing de... electric power. To meet ...market, the GATINEAU ...ANY has already com... construction a development ...r over 90% of which con... executed.
...investment, we suggest ...ER COMPANY First Mort... 5% Series, due 1956, issued ...the cost of the Company's ...ent program. Company owns ...der lease water power rights ...Quebec, Canada, with an ag... capacity of 800,000 h.p.
...ly owned by International ...e world's largest paper man... of the largest holders of water ...merica.
...terest, to yield over 5.16%
...irable issue. Write name ...rtisement and mail to us.
...RTER & Co. ...g. Los Angeles ...ity 5734 ...CO SAN DIEGO

NEW YORK CURB STOCKS

NEW YORK, Sept. 22. (AP)—Nearly all groups of curb market securities felt the pressure of liquidation in late dealings today, after several leading issues had displayed earlier strength. The majority of the list closed lower on a volume of selling that came into the market after midday.

Oil shares, which were moderately buoyant the day before, found difficulty in holding their gains and yielded slightly at the close, an exception being Indiana Pipe Line, which added a point to its 3-point gain yesterday. Vacuum lost more than a point.

Strength which New York Central when-issued shares recently have displayed, was reversed with a net loss of 2 points after a show of early firmness.

Public utilities were heavy. A small turnover in Washington Railway and Electric lifted it to 285 for a gain of more than 200 points.

Leading stocks like Johns Manville and Gillette Safety Razor each lost more than a point on the day. Royal Baking Powder closed 6 points lower and Libbey Owens lost 2½.

The closing price is omitted when same as the low, and both low and close when same as the high.

Stocks—	(Sales in Hundreds)	High	Low	Close
Aero. Sup. B	2	11		
Alabama Gt. So. Ry.	4	149	148½	148¾
Do. pfd. AS	110	150	148	150
Alum. Co. Am. pfd.	1	108		
Am. Chain Stores	2	40¾	40¾	
Ams. Cent. Oilfields	400	1⅝	79c	
Am. Cyan. pfd.	50	93	92	93
Am. Dept. St.	14	13¾	12¼	12½
Am. Explor.	21	1⅝	1½	1⅝
Am. Gas & El.	12	116	114	114½
Do. pfd.	1	104		
Am. Hom. S.S.	3	14⅝		
Am. Light. & Trac. AS	25	180		
Am. Mfg. Co.	1	92½	91	
Am. Maracaibo	3	3⅛		
Am. Meter	25	107	105½	
Am. Pow. & Lt. pfd. AS	20	105	105½	105
Am. Rayon	2	13¾	13½	13¾
Am. Solv. & Ch. pt. pfd.	1	19		
Am. Superpow. A	14	39¼	38⅝	
Do. B	14	40¼	39⅝	
Am. Thread pfd.	1	3⅞		
Anglo Am. Oil	5	19⅛		
Do. nonvot.	1	18¾		
Anglo Chil. Con. Nitra.	17	20	19	19¾
Arco Oil	1	1		
Ass. Gas & El.	3	42¾	42½	42¾
Atl. Fruit & Sug.	8	75c	71c	
Atlantic Lobos pfd.	1	4½		
Atlas Port. Cem. new	1	46½		
Bancitaly	176	117¾	113¾	116¼
Beaver Cons.	3	1 9-16	1½	1 9-16
Blackstone Val. G.&E. AS	50	142		
Blaw Knox	1	95¾	95	95¾
Blumenthal Sid Co.	10	27¾	26	27
Blyn Shoe	2	3⅛		
Bohn Alum. & Brass	3	25½	24½	
Bridgeport Mach.	3	2½		
Brill A	2	37		
Do. B	1	10½		
Brillo Mfg.	10	13½	13¾	13¾
Brit. Am. Oil coup.	6	32⅝	31¼	
Br. Am. Tob. coup.	1	26		
[illegible]	[illegible]	[illegible]	[illegible]	[illegible]

Total sales of stocks, 385,900 shares.
Total sales of bonds, $2,822,000.

Domestic Bonds— (Sales in $1000)		High	Low	Close
Alt. Pack. 6s '39	2	48⅝		
Allis Chal. 5s '37	84	99⅝	99	99⅝
Aluminum Corp. 5s '52	6	100¾		
[illegible]	[illegible]	[illegible]	[illegible]	[illegible]

AS—Actual sales. XD—Ex-dividend. XR—Ex-rights. UR—Under rule.

MARKET FLASHES

NEW YORK, Sept. 22. (AP)—Stocks weak; Baldwin slumps 14 points, rallies 10.

Bonds, firm; high-grade liens strong. Foreign exchanges steady; German mark at new 1927 high.

Cotton lower; expectations large ginnings.

Sugar steady; trade support. Coffee higher; importers buying.

CHICAGO, Sept. 22. (AP)—Wheat steady; better cash situation. Corn steady; predictions frost. Cattle irregular. Hogs steady.

LOS ANGELES EXCHANGE

Sales yesterday on the Los Angeles Stock Exchange:

1927 Low.	Range High.	Div. Per Sh.		Sales.	High.	Low.	Last.	Net Change.	Closing Bid.
			BANK STOCKS						
171	225	5.24	Bank of Italy	525	225	224	225	+ 3	223¾
442	445	16.00	California Bank	9	445	445	445	......	446
440	510	18.00	Farm. & Merc. Natl.	10	480	480	480	......	480
415	538	22.00	First National	159	532	530	530	—1	520
420	470	16.00	Security Tr. & Sav. Bk.	25	470	470	470	......	470
83¼	112	....	L. A. First Natl. Bk.	7,641	107½	102	104½	—3½	104½
			INDUSTRIALS						
95	98	7.00	Goodyear Textile	15	97	97	97	+ 1¼	97¼
60	64	6.00	Home Service	30	64	64	64	......	64
2½	3¾	....	Moreland Motors pfd.	500	3¾	3¾	3¾	+ ⅛	3½
			PUBLIC UTILITIES						
98¾	104	6.00	L. A. Gas & Elec. pfd.	350	103½	103¼	103½	......	103¼
24⅝	26⅛	1.50	Pacific G.&E. 1st pfd.	125	26⅛	26⅛	26⅛	......	26⅛
100½	111	7.00	S. J. L.&P. pr. pfd.	1	109¼	109¼	109¼	......	109¼
27⅜	29¼	1.75	So. Cal. Edison 7s pfd.	196	28⅞	28⅞	28⅞	+ ⅛	28¾
24⅝	26⅜	1.50	Do. 6s pfd.	883	25½	25½	25½	......	25½
31⅝	39⅝	2.00	Do. com.	173	38⅝	38½	38½	— ⅛	38½
24⅝	25½	1.50	So. Cal. Gas 6s	10	25¼	25¼	25¼	+ ¼	25¼
			MISCELLANEOUS						
89¾	120	2.24	Bancitaly Corp.	1,925	117¾	116	117¾	+ ⅜	117½
12⅛	13⅛	1.00	Foster & Kleiser com.	40	13¼	13⅛	13⅛	......	12
250	300	.20	*L. A. Investment	380	270	270	270	......	270
21½	23½	1.50	Piggly Wiggly W.S. com.	25	23¼	23¼	23¼	......	22¼
			OIL STOCKS						
21	33	1.00	California Pet. com.	240	22	21⅝	21⅝	— ⅝	21⅝
14	20½	1.00	Richfield Oil com.	122	19	18⅝	19	+ ⅛	18⅞
12	22½	....	Rio Grande Oil com.	276	15½	15	15	......	15
50⅝	61	2.50	Standard Oil of Cal.	289	54	53⅝	53⅝	......	53½
39½	50½	2.00	Union Oil of Cal.	210	42⅝	42¼	42⅝	— ⅛	42⅛
38½	56	2.00	Union Oil Associates	130	41½	41	41½	— ¼	41⅛
6½	14½	....	*U. S. Royalties	10,250	7½	7	7½	......	7½
			MINING STOCKS						
30	35	....	*Argentena Const. Mng.	1,000	34	34	34	......	34
3	19½	....	*Boundary Cone	3,000	4	4	4	......	4
3	37½	....	*Comstock Silver	3,000	3	3	3	......	3
2	7½	....	*Gold Dust	24,000	5	4½	5	......	4½
2	24	....	*New Gibraltar	3,000	4	4	4	—1	4
1	10	....	*North Star Mining Co.	21,000	1	1	1	— ½	1
1	5	....	*United American	18,000	2½	2½	2½	......	2½
			UNLISTED						
103	104½	7.00	G. W. Power Co. pfd.	30	103	103	103	......	103
19½	24½	....	Pan American Western	25	20	20	20	+ ¼	19¾
....	....	6.00	Zellerbach Paper pfd.	5	102	102	102	......	102
179	182¾	....	United Bk. & Trust	1,345	181	179½	180½	+ ¼	180

*—Prices in cents.

DAILY EASTERN CITRUS MARKETS

(By the Associated Press)

CARLOT SHIPMENTS

	Oranges.	Lemons.
SOUTHERN CALIFORNIA		
September 21	144	19
Season to date	45,477	12,225
Last season to date	37,237	12,385
CENTRAL CALIFORNIA		
September 21	0	0
Season to date	7,849	391
Last season to date	8,419	275
NORTHERN CALIFORNIA		
September 21	0	0
Season to date	491	143
Last season to date	337	80

California oranges generally held a firm tone with strong prices and good demand in eastern fruit auctions while lemons were a bit easier today.

An analysis of the day's trading by auction lot averages follows:

CALIFORNIA CITRUS AUCTION SUMMARY

Auction.	Oranges: Graded above choice	Oranges: Choice.	Lemons: Graded above choice.	Lemons: Choice.
New York	8.05@11.20	5.90@8.35	11.90@11.95	10.30@10.90
Boston	5.90@8.65	4.70@7.90	None sold	None sold
Chicago	5.35@8.40	6.00@6.10	10.00@10.45	8.95@9.50
Philadelphia	6.35@9.30	5.35@7.50	None sold	None sold
Pittsburgh	6.90@8.70	2.95	None sold	None sold
St. Louis	6.05@8.87	3.75@3.95	None sold	None sold
Baltimore	7.90	7.50	None sold	None sold
Detroit	None sold	6.10@7.30	None sold	None sold

Sales by sizes of Sunkist oranges were reported by the California Fruit Growers' Exchange as follows:

Brand and district—	126s	150s	176s	200s	216s	252s	288s	324s	360s	392s
NEW YORK—										
Colonel, Tustin	8.60	8.85	8.90	9.10	9.10	8.90	8.30	6.75	...	...
Montezuma, Rivera	8.50	8.80	8.95	9.15	8.95	8.95	8.55	7.80	6.35	...
Bowman, McPherson	8.45	8.30	8.60	9.00	9.00	8.80	8.25	...	...	...
BOSTON—										
Sunnycal, Latcenspur	...	...	8.30	8.40	8.45	7.70	6.40	5.08	4.65	3.55
Rooster, Orange	8.00	8.00	8.20	8.30	8.50	7.85	7.00	...	...	...
CHICAGO—										
Reliable, La Habra	...	8.40	8.40	8.75	8.75	8.25	7.15	5.75	...	...
PITTSBURGH—										
Grand Canyon, Covina	7.50	8.55	8.90	9.29	9.20	8.45	7.35	...	...	...
BALTIMORE—										
Carmencita, Fullerton	...	...	8.15	8.40	8.15	8.50	7.80	5.65	...	...
ST. LOUIS—										
Black Crusader, La Verne	...	...	...	...	7.75	6.80	5.70	4.80	...	3.00

Official averages of today's sales with reports by the California Fruit Growers' Exchange on its own fruits and other sales reported by wire to the Associated Press were as follows:

PHILADELPHIA—Five cars oranges sold. Market unchanged oranges with strong demand.

VALENCIAS

Brand, grade and district—	Avg.
Shamrock, NO, Sunkist, Placentia	7.90
Caledonia, NO, Redball, Placentia	8.25
La Habra, NO, Sunkist, La Habra	9.30
Reliable NO, Sunkist, La Habra	7.80
Garden Grove, OR, Sunkist, Garden Grove	7.75
Jack Horner, OR, Redball, Garden Grove	7.50
Whittier, WD, Sunkist, Whittier	6.25
Pico, WD, Redball, Whittier	4.35
La Puente WD, standard, Whittier	5.90
La Habra, NO, Sunkist, La Habra	9.00
Reliable, NO, Sunkist, La Habra	6.45

PITTSBURGH—Two cars oranges sold. Market higher oranges.

VALENCIAS

Brand, grade and district—	Avg.
Grand Canyon, COV, Sunkist, Covina	8.70
Venecia, COV, extra choice, Covina	7.75
Whittier, WD, Sunkist, Whittier	6.90
Pico WD, Redball, Whittier	5.95

BOSTON—Five cars oranges sold. Market higher Valencias.

VALENCIAS

Brand, grade and district—	Avg.
Sunnycal, ACG, Sunkist, Latcenspur	6.30
El Verano, ACG, Redball, Latcenspur	5.55
Scepter, OR, Sunkist, Orange	8.65
Rooster, OR, Sunkist, Orange	8.05
Fidelity, ACG, Sunkist, Glendora	5.90
Spartan, ACG, Redball, Glendora	4.70
Sunnycal, ACG, Sunkist, Latcenspur	5.95
El Verano, ACG, Redball, Latcenspur	5.15
Yaritop, WD, Sunkist, Hillgrove	8.15
Juicy O, WD, Redball, Hillgrove	7.00

CHICAGO—Five cars oranges, three cars lemons sold. Market strong higher oranges; lower lemons.

VALENCIAS

Brand, grade and district—	Avg.
La Habra, NO, Sunkist, La Habra	8.40
Reliable, NO, Sunkist, La Habra	7.30
Defiance, ST, Sunkist, Downey	8.20
Condor, ST, Redball, Downey	6.10
California Belle, NO, Sunkist, Fullerton	8.25
Bonded, NO, Sunkist, Fullerton	7.55
Violet, DM, Sunkist, Monrovia	7.85
Jasmine, DM, Redball, Monrovia	6.00
Honeymoon, AFG, fancy, Covina	5.55

LEMONS

Sunside, VCE, Redball, Santa Paula	8.95
Ware, VCE, standard, Santa Paula	9.00
Whittier, WD, Sunkist, Whittier	10.10
Pico, WD, Redball, Whittier	9.20
Punch, EMG, fancy, Los Angeles	10.45
Club, EMG, choice, Los Angeles	9.50
Jupiter, EMG, standard Los Angeles	8.75

NEW YORK—Twenty-six cars oranges, one car lemons, one mixed car sold. Market easier, lower declining Valencias; about steady lemons.

VALENCIAS

Brand, grade and district—	Avg.
President, OR, Sunkist, Frances	10.45
Senator, OR, Sunkist, Frances	9.05
Mark Twain, OR, Redball, Frances	8.00
Colonel, OR, Sunkist, Tustin	8.85
Captain, OR, Redball, Tustin	8.00
Montezuma, WD, Sunkist, Rivera	8.50
George Washington, OR, Sunkist, Tustin	8.95
Advance, OR, Sunkist, Tustin	8.35
Altissimo, NO, Sunkist, Placentia	10.35
Shamrock, NO, Sunkist, Placentia	8.50
Doria, NO, Sunkist, Anaheim	8.05
Favorita, NO, Redball, Anaheim	6.90
Bird Rocks, OR, Sunkist, Villa Park	8.80
Tick Tock, OR, Redball, Villa Park	7.70
Ibex, WD, Sunkist, Rivera	8.80
Troy, OR, Sunkist, Olive	8.85
Atlas, OR, Sunkist, Olive	8.45
Celeste, OR, Standard, Olive	6.90
Gold Buckle, RH, Sunkist, E. Highlands	8.35
Belt, RH, Redball, E. Highlands	7.30
Shamrock, NO, Sunkist, Placentia	8.50
Caledonia, NO, Redball, Placentia	7.20
Windemere, ST, Sunkist, La Mirada	8.40
Sample, ST, Redball, La Mirada	7.75
Senator, OR, Sunkist, Frances	8.90
Mark Twain, OR, Redball, Frances	8.05
William Tell, OR, Sunkist, McPherson	10.10
Bowman, OR, Sunkist, McPherson	8.75
Celebration, NO, Sunkist, Fullerton	8.15
Armistice, NO, Redball, Fullerton	7.20
Tapo, ST, Sunkist, Tapo	8.80
Ibex, WD, Sunkist, Rivera	8.40
Bonded, NO, Sunkist, Rivera	8.15
Scepter, OR, Sunkist, Orange	9.00
Rooster, OR, Sunkist, Orange	8.65
Senator, OR, Sunkist, Frances	8.65
Mark Twain, OR, Redball, Frances	7.60
Colonel, OR, Sunkist, Tustin	8.60
Captain, OR, Redball, Tustin	8.05
Shamrock, NO, Sunkist, Placentia	8.50
Caledonia, NO, Redball, Placentia	7.75
Bird Rocks, OR, Sunkist, Villa Park	8.70
Tick Tock, OR, Redball, Villa Park	7.80
Captain, OR, Redbal, Tustin	7.95
Silver Bell, ST, orchard run, Owensmouth	7.85
Basque, AFG, fancy, Bastanchury	11.30
Blue Goose, AFG, fancy, Bastanchury	8.80
Daily, AFG, choice, Bastanchury	7.90
Old Mission, CCG, fancy, Fullerton	9.65
Golden Eagle, CCG, choice, Fullerton	8.35
Lady Bowena, CCG, standard, Fullerton	7.20

LEMONS

Silver Moon, ST, Sunkist, San Fernando	11.95
Evening Star, ST, Redball, San Fernando	10.80
Silver Peak, OR, standard, Frances	9.65
President, OR, Sunkist, Frances	11.30
Mark Twain, OR, Redball, Frances	10.30

ST. LOUIS—Three cars oranges sold. Market lower especially aged and small-sized oranges.

VALENCIAS

Brand, grade and district—	Avg.
Black Crusader, ACG, Sunkist, La Verne	8.03
Green Crusader, ACG, Redball, La Verne	6.75
Tick Tock, OR, Redball, Villa Park	5.95
Camouflage, OR, standard, Villa Park	5.70
Sweetest Yet, THP, fancy, Olive	6.87

DETROIT—Two cars oranges sold. Market higher Valencias.

VALENCIAS

Brand, grade and district—	Avg.
Caledonia, NO, Redball, Placentia	7.20
Jack Horner, OR, Redball, Garden Grove	7.30
Hector, OR, Redball, Garden Grove	6.10

BALTIMORE—One car Valencias sold. Market lower Valencias.

VALENCIAS

Brand, grade and district—	Avg.
Carmencita, NO, Sunkist, Fullerton	7.90
Colombo, NO, Redball, Fullerton	7.50
Las Palmas, NO, standard, Fullerton	7.00

METAL MARKETS

CLEVELAND, Sept. 22. (Exclusive)—Daily Metal Trade today says: Prices on steel plates, shapes and bars remain somewhat unsettled, especially in the East, following the recent announcement of 1.75 cents Pittsburgh as the new minimum. Apparently this is having the effect of reducing prices in the East as well as in other districts.

Imported steel is a factor in bringing about lower warehouse quotations on plates, shapes and bars at Philadelphia.

Alloy steel bars are more active. The Chicago market with sheet mill operations now the lowest in about two years continued slackness is predicted for the remainder of the year due largely to the hesitancy of the automotive trade. Competition from strip sheets on gauges and widths available in that product is influencing some jobbing mills to lower blue annealed sheet prices to 2.15 cents.

The tin market is going through one of the most severe liquidation periods in years. Today's prices dropped to 60.62½ cents, New York.

Copper is unchanged at 12.25 cents delivered Connecticut. Zinc is dull at 6.20, St. Louis. Premium prices on lead have disappeared with the outside market now quoted at 6.05@6.07½ cents St. Louis.

METAL PRICES

NEW YORK, Sept. 22. (AP)—Copper steady; electrolytic spot and futures, 13.25.

Tin quiet; spot and near by, 60.75; November, 60.50.

Iron steady and unchanged.

Lead quiet; spot, 6.35.

Zinc easy; East St. Louis spot and futures, 6.17½@6.25.

Antimony spot, 10.50@10.62½.

RUBBER MARKET

NEW YORK, Sept. 22. (Exclusive)—The possible revision of the Stevenson Act with "stronger teeth" will be offered in the next Parliament meeting, which brought about a scare in the bearish element and many shorts ran to cover, sending prices to higher levels. New York spot was traded at 33½ cents, a gain of ⅛ cent from the previous close. London cables maintained a strong tone throughout the greater part of the day but yielded slightly at the close with spot selling at 16d, an advance of ⅛d.

The Federated Malay States and Straits Settlement Restriction Committee has decided to recommend to the government, when the Stevenson scheme comes up for revision next month, to amend the method of using expired credits. London rubber men call loudly for the cancellation. It will also be urged that the productive capacity of rubber estates be assessed only on a proved productive basis, whereas in the past the assessment has been over that figure.

	Spot.	Sept.	Oct.-Nov.	Dec.-Jan.
Ribbed smoked sheets	.33½	.33½	.33¾	.34
First latex crepe	.34	.34	.34¼	.34½
Amber No. 3	.31¼	.31¼	....	....
Clean thin brown crepe	.31¼	.31¼	....	....
Para upriver fine	.31¼	....	....	....

DRIED FRUITS

NEW YORK, Sept. 22. (AP)—Dried fruit steady.

SUGAR MARKET

NEW YORK, Sept. 22. (AP)—Raw sugar, 4.83; refined, 5.90@6.10.

Futures closed steady; approximate sales, 22,-800 tons; December, 3.06; January, 3.04; March, 2.91; May, 2.99; July, 3.06.

NEVADA MINES

Sales yesterday on the San Francisco Stock Exchange. Furnished by Logan & Bryan, 636 South Spring street.

	Bid.	Asked.
Tonopahs—		
Tonopah Extension	.28	.28
West End	.06	...
West End Extension	.02	...
Halifax	...	.03
Rescue	.01	.02
Jim Butler	.06	...
Divides—		
Alto	...	.02
Brougher Divide	.10	.11
Gold Zone	.02	.03
Harmill	.07	.08
Hasbrouck	...	.02
Hull City	...	.02
Hercules	.06	...
Kernick	...	.02
Lucky Boy	...	.02
Midway	...	.02
Thompson	.01	.02
Victory	.05	...
Goldfields—		
Booth	.06	.07
Goldfield Cons.	.08	.09
Goldfield Dev.	...	.02
Goldfield Deep Mines	.08	.09
Sandstorm	...	.02
West Reorg.	...	.02
Manhattans—		
Keystone	.02	.03
Union Amal.	...	.03
Whitecaps	.35	...
Comstocks—		
Cons. Virginia	.07	.08
Gould & Curry	.06	...
Ophir	.04	.05
Union	.07	.08
Californias—		
Belcher Extension	.12	.13
Central Eureka	...	1.36
Pay Divide	.02	.04
Operator	...	.02
Nevadas—		
Buckingham	.11	...
Round Mountain	.23	...
Simon	.03	...
Vela Grande	.02	.03
Arizonas—		
Aladdin	.01	.02
Belmont	1.00	...
Dividend	.01	.02
Kingman	.01	.02
Smuggler	.01	.02
Divide Extension	.03	.04
Comstock Silver	.06	.07
Argentum	...	.02
Treasure Vault	.80	...
Great Bend	.20	.25
Sierra Nevada	.90	...
Savage	.04	...
Argyle	.03	...
Calico	.03	.04
Liberty	.03	.04
San Rafael	.07	.08
Katherine Gold	.39	.42

FLAXSEED MARKET

DULUTH (Minn.) Sept. 22. (Exclusive)—Flaxseed was dull and draggy. Receipts were larger and were taken by crushers at unchanged basis. Operators did little in the pit, with limited orders from outside. September, October and November flax fell 1 cent; December, 1⅜. Close: Flax on track, 2.19⅝@2.23⅝; to arrive, 2.19⅝; September, 2.19⅝; October, 2.19⅝; November, 2.21; December, 2.20.

Minneapolis: Flaxseed demand was good early but slowed up later. No. 1 spot seed was quoted 4 to 6 cents over Minneapolis. October price and to arrive, 2 to 4 cents over. September flax closed 2.13 and December 2.16¼.

Legal

NOTICE TO THE SAVINGS DEPOSITORS OF THE PACIFIC-SOUTHWEST TRUST & SAVINGS BANK

You are hereby notified that the undersigned, formerly the Pacific-Southwest Trust & Savings Bank, now the Los Angeles-First National Trust & Savings Bank, has converted from a banking corporation, existing under the laws of California, into a national banking association; and has therefore ceased to be under the jurisdiction and direction of the California State Banking Department and the Bank Act of California, and is now under the jurisdiction and control of the Federal Reserve Act and the National Act.

PACIFIC-SOUTHWEST TRUST & SAVINGS BANK
By Charles F. Stern, President.
Attest: P. L. McMullen, Cashier.

PICKWICK

SUCCESSFUL MANAGEMENT

The able management of the PICKWICK CORPORATION has been amply demonstrated by the successful expansion and steady increase in earnings which this Corporation has shown consistently year after year.

This proven record of successful operations is a highly important factor in the strength and dependability of PICKWICK CORPORATION Preferred and Common Shares, which pay dividends quarterly.

Call or write for full details.

Securities Department
PICKWICK CORPORATION
801 Van Nuys Bldg. LOS ANGELES
Phone FAber 1643

LOGAN & BRYAN
Members New York Stock Exchange
MAIN OFFICE 42 BROADWAY, NEW YORK
Announce the Opening of Their Office in Beverly Hills, California
Located in the Arcade of the Beverly Hills Hotel
Telephone OXford 7003

...Lithograph Company ...LETTERHEADS AND ENVELOPES
TELEPHONE TRINITY 9511 ...WINSTON ST. LOS ANGELES

LOANS ON STOCKS Moderate Interest Rates ...Financial Center Bldg., 704 S. Spring St. Phone TRinity 0928

LIFE INSURANCE FUNDS FOR REAL ESTATE LOANS 6%
HAVELOCK C. BOYLE ...Bldg. Phone TUcker 1368

Merrill, Lynch & Company
...CHICAGO, DETROIT, CLEVELAND STOCK EXCHANGES ...VAN NUYS BLDG. PHONE TRinity 0511.

Akin-Lambert Co. "A Complete Brokerage Service"
515-17 L.A. STOCK EXCHANGE BLDG. 639 So. SPRING ST.
VanDike 1071

Investors Trustee Shares
The Chase National Bank of New York, Trustee
Bid $13⅝ Asked $13⅞
DE FREMERY & COMPANY
311 I. N. Van Nuys Bldg. Phone TRinity 2534

"PREFERRED vs. COMMON"

Many people today are unfamiliar with the difference between preferred stock and common stock of a corporation. However, it would take pages to explain the various ways that companies are formed and it would take more pages to explain the various preferences which are given to the preferred and the various rights which are given to the common stocks.

While I am not going into the minute details of each, I am going to give you the essential points that distinguish not only the difference between preferred and common but the vital points you should be familiar with before making an investment.

Preferred shares of a company should always be preferred as to assets, or in other words a direct lien against the property of the company with no bonds or mortgages outstanding. Shares of preferred stock in a company should always have the preference in dividends and should bear a normal dividend rate, say from six per cent to seven per cent. Their dividends should be cumulative the same as interest on bonds, that is to say, if the dividend is passed the first quarter it should then accumulate and be payable the following quarter.

Common shares of a corporation, while they are not preferred as to dividends, assets and are not cumulative, should participate in all the earnings remaining after the dividends are paid on the preferred and at no time should there be any limitation as to the amount of dividends which can be paid to holders of the common stock.

The income on the common stock of a company is flexible, which means that when the corporation is making enormous profits, enormous dividends are paid to the holders of the common stock and therefore it is always the common stock of a company which has the speculative possibilities.

The big difference between preferred and common is the fact that preferred can only earn the dividend rate provided for it, but the dividend rate of the common is an unknown quantity and depends entirely on the earnings of the company.

Of course, from a safety aspect, the preferred is backed by all the assets of the company but from a speculative aspect, common stock is the stock to hold inasmuch as it participates in all the earnings after the payment of preferred dividends, and because its rate of dividend is unlimited.

One should always have these vital points in mind before making an investment and in my opinion, no responsible bank, bond house or broker would today advise the purchase of any security unless both the preferred and common stocks of a company measured up to each of the above requirements.

Take the **NEON LIGHT CORPORATIION OF AMERICA,** for example. The preferred stock of this company has all of the above features, its dividend rate is 7 per cent and it is a direct lien against all assets of the company and the dividends are cumulative, while the common stock participates in 100% of all the earnings this company makes after payment of dividends on its preferred stock.

So we find you are not only asked to participate in a company which gives you an investment, but you are also getting the advantage of the speculative end, inasmuch as the NEON LIGHT CORPORATION OF AMERICA'S offering to you is on the basis of four shares of $25 par value 7% cumulative preferred and two shares of common stock at $100.

This, in my opinion, is the ideal kind of an investment today, as you are really getting a 7% preference with the offer of participation in all the earnings this company makes after the preferred dividend has been paid.

Mail your check for as many units of **4** shares of **preferred** and **2** shares of **common** at **$100** per unit as you wish to invest or call at my office and learn about the possibilities of making big money from an investment standpoint **without gambling.**

Our office will be open Saturday until 9 o'clock in the evening.

J. H. Roth

J.H. Roth & Co.
Stocks—Bonds
651 So. Spring St.—Los Angeles
TRinity 0301

LIVE-STOCK MARKET

[Furnished by Federal-State Live-stock Market News Service]

ESTIMATED RECEIPTS

	Cattle	Calves	Hogs	Sheep
Los Angeles	600	100	700	...
Chicago	11,000	2,000	24,000	18,000
Kansas City	9,500	1,000	5,500	10,000
Omaha	1,200	150	4,000	12,000
St. Paul	2,700	1,500	4,500	2,500
Denver	650	75	600	12,000
Fort Worth	3,000	2,200	1,500	600
Total 7 markets	28,250	6,875	40,700	56,100
Week ago	22,825	8,650	40,700	81,900
	Cattle	Calves	Hogs	Sheep
Yards	194	253	581	...
Direct (carlots)	30	3	7	31

LOS ANGELES MARKET

CATTLE—About half of yesterday's estimated supply was late in arriving, mostly from the Intermountain States and Arizona. Steers and she stock were about evenly divided as to numbers with a fair assortment of the different grades of all classes being included. The better kinds of beef type cows and top medium and good grade steers generally commanded fully steady prices, while dairy type cows and plain half fat steers were a lower sellers on a steady-to-weak basis.

A small lot of weighty Utah steers in the late arrivals brought 10.50, with medium kinds at 9.50. Other medium and good steers that arrived late were still unsold at a late hour. Loads of medium California steers went over for 9.00, while three loads of Mexicans cashed from 8.00@8.25, the latter price taking two loads of Arizonas, while Imperials made the 8.00 figure. Late Wednesday a load of 981-pound Imperial steers cashed for 9.50, while a load of 825-pound Mexicans also from the Imperial Valley realized 8.40.

Half a load o fgood light Utah heifers in the late arrivals cashed for 8.50, while a load of weighty Wyoming cows turned for 7.75. A load of good 733-pound California heifers cashed for 7.75, with other lots of heifers down to 7.25. The price spread of 6.00@7.00 top in the bulk of yesterday's she stock supply, including four loads of Central California cows averaging from 826 to 969 pounds at 6.75. Most of the dairy type cows went over from 5.50@7.00, with a few individuals higher, while trading on this class of cows was slow and weak at the close. Calfers cashed mostly from 4.00@5.00, with low cutters from 2.50@3.50. Bulls, in light supply, ruled firm, the majority, medium to good kinds, selling from 5.50@6.25.

CALVES—The small supply offered in this division was cleaned up readily at generally steady prices. Odd lots of vealers cashed from 11.00@12.00, while a load of plain 263-pound averages went over for 10.50. Common and medium calves, including heavies, turned mostly from 6.50@9.50.

HOGS—The majority of yesterday's estimated supply was late in arriving and with rather narrow demand a slow and draggy trade was the result. Early sales were generally 25c lower with only a partial clean-up being made. The top was 13.75, paid for a load of the late arrivals. A load of mixed 140-pound weights turned for 13.25. Packing sows were in light supply from 9.00@10.00.

SHEEP—None. Medium to choice lambs were quoted from 11.50@13.50, with medium to choice ewes from 5.50@7.00.

YESTERDAY'S QUOTATIONS

Slaughter cattle and calves. Steers, 1100 to 1300 pounds, good, 9.50@10.50; 850 to 1100 pounds, good, 9.00@10.00; 800 pounds up, medium, 8.50@9.00; common, 7.00@8.50. Heifers, 850 pounds down, good, 7.50@8.50; common and medium, 5.25@7.50. Cows, good, 7.25@8.00; common and medium, 5.15@7.25; low cutters and cutters, 2.50@5.15. Bulls, yearlings excluded, good beef, 5.75@6.25; cutter to medium, 4.50@5.75. Calves, 500 pounds down, medium to choice, 8.50@11.50; good to choice heavy calves, 8.50@9.50; stockers and feeders steady; few lots, 8.00@8.75.

Sheep, 13,000; 36 cars feeders billed through; 25 cars on sale, including 10 cars of ewes; nothing sold early; asking sharply higher on fat lambs; indications are steady on sheep and feeders.

KANSAS CITY, Sept. 22.—Hogs, 5500; uneven, early trade to shippers around 10c higher than Wednesday's average; now very slow with big packers inactive; stock pigs steady; top, 12.40 on 210 to 235 pounds; bulk desirable 180 to 250 pounds, 11.90@12.40; 140 to 170 pounds, 9.75@10.75; no heavy butchers sold; packing sows, 9.00@9.75; stock pigs, 9.75@10.75.

Cattle, 5500; calves, 1000; the few loads of choice grain fed steers and yearlings offered around 25c higher; best western grassers fully steady; common to medium light weight grassers slow, weak; other classes unchanged; few loads choice 1061-pound long yearling and one load choice 1314-pound steers, 13.50; new high level for the year; best western grassers up to 12.50; 11 loads Texas cows, 6.25@7.35; veal top, 13.50.

Sheep, 10,000; killing classes generally steady; choice Utah lambs, 14.60, with numerous loads at that price; Colorados, 13.90; odd lots natives, 12.50@13.50.

OMAHA, Sept. 22.—Hogs, receipts, 4800; mostly 10@15c higher, 160 to 240-pound, light, 6.10@13.00; top, 11.00; bulk, 90c to 240-pound butchers, 10.75@10.85; bulk, 240 to 280-pound butchers, 10.65@10.75; bulk 280 to 400-pound weights, 10.25@10.65; packing sows, 9.50@10.00; bulk, 9.70@9.90.

Cattle, receipts, 1400; killing classes active, steady to strong; stockers and feeders scarce, steady; few loads fed steers and yearlings, 11.00@12.00; weighty steers, 12.00; yearlings, 14.00; grass heifers, 7.50@8.50; grass cows, 6.00@7.00; bulk all cutters, 4.00@5.25; medium bulk, 5.00@6.50; good and choice veals, 11.00@12.00; few loads stockers and feeders, 7.25@9.10.

Sheep, receipts, 13,000; lambs strong to 25c higher; early bulk fat range lambs, 13.70@14.90; natives, 13.00@13.25; top, 13.55; sheep and feeders steady; ewe top, 6.75; bulk range feeding lambs, 13.00@13.25; best light Lambs held around 13.65; feeding ewes, upward to 6.50; ewes good for one year service mostly 8.00@7.00.

SOUTH ST. PAUL, Sept. 22.—Cattle receipts, 2700; moderately active, firm at recent advance; bulk grassers salable, 8.50@9.00; she stock largely 5.50@8.25; cutters, 4.25@5.00; bulk active, medium grades, 5.25@6.25; few outstanding kinds above; stockers and feeders very draggy; calves, receipts 1300; quality considered, fully steady; good lights, 14.50@15.50; bulk, 15.00.

Hogs, receipts, 4500; she about steady to strong; spots higher; early top, 12.00; lights, mostly 10.75@11.00; medium and heavy butchers, 10.90@10.75; packing sows, 9.25@9.50; little doing on pigs, undertone strong.

Sheep, receipts, 2500; bidding mostly steady on fat lambs, 12.50@13.50; sellers asking higher; heavies mostly 11.50; culls, 9.00@9.50; fat ewes up to 6.35; range ewling lambs, 12.25 down.

PORTLAND (Or.) Sept. 22.—Cattle steady; receipts, 150; 85 through.

Hogs, steady; receipts, 300, 150 on contract.

Sheep steady; receipts, 20.

COMPLETE NEW YORK STOCK EXCHANGE REPORT

NEW YORK, Sept. 22. (AP)—Following is the complete closing list of today's transactions in stocks on the New York Stock Exchange:

Div. $ per sh.		Sales.	High.	Low.	Last.	Net change.	Closing bid.
5	Abitibi Power & Paper	1,600	107½	106½	107¾	— ¾	107
6	Abraham & Straus	1,100	94½	91½	91½	— 2½	91½
8	Adams Express	200	150	150	155	— ½	154½
	Advance Rumely	500	11½	11½	11½	+ ½	11½
6b	Air Reduction	2,100	182	179¾	179¾	—3¼	178
	Ajax Rubber	1,800	8½	8½	8½	— ¾	9½
	Alaska Juneau Gold	900	1½	1½	1½	— ⅛	1½
6	Allied Chemical & Dye	16,200	161½	158½	159	—1	156¾
7	Allied Chemical & Dye pfd	400	*122½	122½	122½	— ½	122½
6	Allis Chalmers Manufacturing	700	112½	111½	111½	—1½	111½
	Amalgamated Leather	100	14½	14½	14½	— ½	14½
2	Amerada Corporation	800	31½	30½	30½	— ½	30½
	American Agricultural Chemical	200	13¾	13¼	13½	— ¼	13¾
	American Agricultural Chemical pfd	500	46	45	45	—2	44½
2	American Bank Note	2200	72	72	72	—3	72
	American Beach Magnesite	1,400	23¾	23½	23½	— ⅛	23½
1.40a	American Brake Shoe Foundry	3,600	42¾	42	42	— ½	41½
	American Brown Boveri Electric	300	9	9	9		9
2	American Can	32,500	64	62¾	63	— ¾	63
7	American Can pfd	700	135	132½	133	—1	132½
6	American Car & Foundry	900	101¾	100	100½	—1	100¼
	American Chain pfd	100	102¾	102¾	102¾	+1¾	101½
3	American Chicle	500	63½	63	63½	+ ½	63
.80	American Druggists Syndicate	5,100	14¾	14¼	14¼	— ¾	14¼
6	American Express	100	156	156	156	—1	155
	American & Foreign Power	22,100	28¾	27½	27½	+ ¾	27½
7	American & Foreign Power pfd	700	106½	104	106½		106½
	American Hide & Leather	100	9¾	9¾	9¾		9
	American Hide & Leather pfd	800	60½	59¾	59¾	—1¾	59½
2.40	American Home Products	100	51½	51½	51½	— ½	51
	American Ice Products Rts	400	1½	1½	1½		1½
10b	American Ice	2,300	28½	27¾	27¾	— ¾	27¾
2	American International Corporation	1,200	53½	53½	53½	—1½	52¾
	American-La France Fire Engine	300	7¾	7	7	— ⅛	7
	American Linseed	2,100	49	47½	48½	— ¾	48
	American Linseed pfd	1,400	78½	77¾	78	— ¼	78
8	American Locomotive	700	106½	106½	106½	+ ¼	106½
2	American Machine & Foundry	400	115½	115	115	— ¾	114
3	American Metal Company	300	43½	43	43	— ½	43
3	American Piano	100	34	34	34		34½
12	American Piano pfd (a.l.)	30	95	94	95	+1	95½
1a	American Power & Light	11,400	68¾	67	67½	— ¾	67½
5	American Radiator	3,900	141¾	138	140	—2	139½
3a	American Safety Razor	1,100	30	29½	29½	— ½	29½
4b	American Smelting	600	43¾	43½	43½		43
8	American Shipbuilding (a.l.)	80	107	99	102	+4	101
8	American Smelting & Refining	17,500	179¾	174¾	175¾	—3½	175¾
7	American Smelting pfd	900	130	129½	130	— ½	130
12	American Snuff	200	131	128	128	—4	129
3	American Steel Foundry	4,200	33½	31½	31½	—2	31½
3	American Sugar Refining	200	92	92	92		92
7	American Sugar pfd	200	115½	115½	115½	— ½	115
	American Tobacco Tobacco	300	60	59½	59½	— ½	59½
5	American Tel. & Cable	100	132	132	132	— ½	132
8	American Tel. & Tel.	5,200	173¾	173¾	173¾	—2¼	173¾
8	American Tobacco	2,000	149½	149	149½	— ½	149
8	American Tobacco "B"	3,100	147¾	147¾	147¾	— ¾	147½
1.60b	American Water Works & Electric	100	127	127	127	+1½	
.90	American Water Works new	6,600	62	61¼	61½	— ¾	61
	American Woolen	1,900	24	23½	23¾	— ¼	23¾
	American Woolen pfd	100	59	59	59		59
	American Writing Paper Corp.	100	18¾	18¾	18¾	— ⅛	18¾
	American Writing Paper pfd Corp.	500	49¾	49¾	49¾	— ¾	49¾
	American Zinc, Lead & Smelting pfd	100	37	37	37		37
3	Anaconda Copper	2,300	48¾	48	48½	— ¾	48¾
	Armour & Co. of Illinois "A"	10,100	11¾	10¾	10¾	— ⅛	10¾
	Armour & Co. of Illinois "B"	2,200	6¾	6¾	6¾		6¾
7	Armour & Co. of Illinois pfd	400	96¾	95½	95½	—1	95½
	Arnold Constable Corporation	700	35½	35	35½	— ¼	35½
2.50	Associated Dry Goods	3,300	50¾	49¾	50¼	+ ¼	50
2	Associated Dry Goods 2nd pfd	100	109¾	109¾	109¾	+ ¼	109½
3.20b	Associated Oil	100	40	40	40	—4	40
9.22b	Atchison, Topeka & Santa Fe	5,500	193½	190½	192¾	+ ¼	192½
8.50b	Atlantic Coast Line	1,200	193½	192¾	192¾	—2½	192
	Atlantic Gulf & W.I.	100	33	33	33		34½
4	Atlantic Refining	900	112	110	110	—2	110
4	Atlas Powder	100	64	64	64		63½
6	Atlas Powder pfd (a.l.)	10	102¾	102¾	102½		103½
	Atlas Tack	100	77½	77½	77½		77½
	Austin Nichols & Co.	100	5	5	5		5½
7	Baldwin Locomotive	18,400	253	240	250	—3½	250
7	Baldwin Locomotive pfd	100	123¾	123¾	123½	— ¼	121
4	Baltimore & Ohio	17,900	122¾	120½	120¾	—1	120¾
4	Baltimore & Ohio pfd	100	79¾	79¾	79¾	— ¼	79¾
3	Bangor & Aroostook	300	74¼	74	74		72
7	Bangor & Aroostook pfd (a.l.)	50	100½	100½	100½	—1½	100½
	Barnet Leather	100	55	55	55		55
2.50	Barnsdall Corporation "A"	1,300	23¾	23¼	23¼	— ½	22¾
2.50	Barnsdall Corporation "B"	700	23¾	22¾	23¼	— ½	22¾
	Bayuk Cigar	300	91½	91½	91½		91
	Beacon Oil	100	14½	14½	14½		14½
7	Bendix-Aviation Corporation	1,100	107½	105½	105½	—1½	105½
2	Bethlehem Steel	20	113½	113½	113½		113½
	Bethlehem Steel 7% pfd	300	117	116½	116½	+ ½	116
	Blumenthal (S.) & Co. pfd (a.l.)	10	80½	80½	80½	+1½	80
4	Bon Ami	100	62¼	62¼	62¼	— ¼	62½
	Booth Fisheries	200	5¾	4¾	4¾	+ ⅛	4¾
	Booth Fisheries pfd	100	36½	36½	36½	+ ½	36½
	Briggs Manufacturing Company	9,900	21¾	20½	20½	— ¾	20½
	Brooklyn Edison	800	180	176½	176½	—3½	176½
4	Brooklyn-Manhattan Transit	900	55½	55½	55½	— ¼	54½
6	Brooklyn-Manhattan Transit pfd	200	86	86	86		85
2	Brooklyn Union Gas	1,600	142¾	142	141	—1	140½
2	Brown Shoe	300	43	42½	43		42
3	Brunswick Balke Coll.	700	33½	33½	33½		33½
4	Buffalo, R. & P. pfd (a.l.)	20	110	110	110		110
4	Buff. & Susque. pfd (a.l.)	40	90	90	90		88
10	Burns Bros. "A"	300	105½	105½	105½		105½
2	Burns Bros. "B"	100	24½	24½	24½	— ⅛	24½
4b	Burroughs Adding Machine	500	128	128	128	—1	128
6	Bush Terminal	1,300	38½	38½	38¾	— ¼	38½
7	Bush Terminal 7% Deb. (a.l.)	50	106	105½	105½	+ ½	106
7	Bush Term. Bldgs. 7% pfd (a.l.)	20	115½	115½	115½	— ½	115½
.50	Butte Copper & Zinc	200	2¾	2¾	2¾	— ⅛	2¾
2a	Butterick Company	200	51¾	51	51	— ¾	51½
7	Byers & Co. (A. M.)	14,000	83	79	80½	—3	80
	Byers & Co. (A. M.) pfd (a.l.)	10	111	111	111		111
4	California Packing	1,600	68¾	65½	65½	— ¾	65
3	California Petroleum	700	21¾	21½	21½	— ¼	21¾
	Calahan Zinc Lead	700	1¼	1¼	1¼		1¼
6	Calumet & Arizona Mining	4,900	77¼	74¾	77½	+2½	77½
3	Calumet & Hecla Copper	500	16¾	16½	16¾	— ⅛	16¾
3	Canada Dry Ginger Ale	2,100	53¾	52¾	53¾	+ ¾	53¾
10	Canadian Pacific	1,500	185¾	184	184	—1	184
	Canada Pacific 4½s	10,500	3¾	3½	3½	— ⅛	3½
6	Case Threshing Machine	800	262	262	262	—4	262
2	Central Alloy Steel	700	28	27½	27½	— ½	27½
5b	Cerro de Pasco Copper	700	66	64¾	64¾	— ¼	64¾
4	Certain-teed Products	800	48¾	48¾	48¾	+ ⅛	48
2.50	Certo Corporation	3,700	73¾	73¼	73¼	— ½	72
	Chandler Cleveland Motor	300	7	6½	6¾	+ ⅛	6¾
2.50	Chandler Cleveland pfd	200	26½	26	26½		26½
2	Chesapeake Corporation	5,400	73¾	72¾	73¼	— ¼	73¼
10	Chesapeake & Ohio	5,200	197¾	194¾	194¾	—2¼	194¾
	Chicago & Alton	200	7¾	7¾	7¾		7¾
	Chicago & Alton pfd	100	17¾	17¾	17¾		17½
	Chicago & Eastern Illinois Railway	400	44	44	44		45
	Chicago Eastern Illinois pfd	600	79¾	78	78	— ¾	77½
	Chicago Great Western	400	15¾	15½	15½	— ⅛	15½
	Chicago Great Western pfd	2,900	33¾	33¼	33¼	— ⅛	33½
	Chicago, Milwaukee & St. Paul	2,700	19¾	17	17		17
	Chicago, Milwaukee & St. Paul Cfts.	5,000	17½	17	17½		16½
	Chicago, Milwaukee & St. Paul pfd	1,000	32¾	32	32		32
	Chicago, Milwaukee & St. Paul pfd Cfts.	3,200	32¾	32	32		32
	Chicago & Northwestern	5,700	93¾	94	94		94½
7	Chicago & Northwestern pfd	100	139	139	139		139
6	Chicago Pneumatic Tool	100	129½	129½	129½		129
	Chicago, Rock Island & Pacific	3,700	108½	107½	107½	— ¾	107½
7	Chicago, Rock Island & Pacific 6s pfd	200	102	102	102		101½
7	Chicago, Rock Island & Pacific 7s pfd	200	109½	109½	109½		109½
2.40a	Childs Company	400	61	60¾	61		61
2.50	Chile Copper	2,200	36½	35¾	35¾	— ¾	35¾
1.20	Christie, Brown & Co.	1,600	38	38	38		38
3	Chrysler Corporation	31,400	38	37¾	38	— ⅛	37¾
	Chrysler Corporation pfd "A"	200	113	113	113	— ½	113
	City Stores "B"	600	50¾	50¾	50¾	— ½	50½
5	Clett Peabody	700	74	73	73½	— ½	73½
5	Coca Cola	3,500	124	124	124	— ½	123½
4	Collins & Aikman	100	87	87	87		86½
7	Collins & Aikman pfd	100	104	104	104		104
	Colorado Fuel & Iron	5,700	82	80	80	— ¾	80
3	Colorado & Southern	100	122½	122½	122½		122½
3	Columbia Gas & Electric	45,300	34¾	33¾	33¾	— ¾	33¾
7	Columbia Gas & Electric pfd "A" new	200	107	106½	106½	— ½	106½
4	Columbian Carbon	200	78	77¾	77¾	—¼	77
	Commercial Credit	400	19½	19	19	— ⅛	19
6.50	Commercial Credit 6½% pfd (a.l.)	100	82½	82½	82½		82½
1.75	Commercial Credit 7% pfd (a.l.)	20	22¾	22½	22¾	+ ¾	22½
3	Commercial Solvents new	2,400	19¾	19¾	19¾	— ⅛	19½
5b	Commonwealth Power	4,200	62½	60½	61¾	— ¾	61¾
	Congoleum-Nairn	11,400	34¾	34	34	— ¼	34½
4½b	Congress Cigar	200	66½	66	66	— ½	65¾
7	Consolidated Cigar	2,800	81¼	80	80	—1	80
7	Consolidated Cigar pfd	300	103½	101	101	—3	98
	Consolidated Distributors	900	⅝	⅝	⅝		⅝
5	Consolidated Gas	16,000	119¾	117¾	117¾	— ¾	117¾
5	Consolidated Gas 5% pfd	1,200	100¾	100	100	— ¼	99¾
6	Consolidated Railroads of Cuba pfd	300	57	57	57		57
	Consolidated Textile	200	4¾	4½	4½	— ⅛	4½
4	Continental Baking "A"	2,600	47	46¾	46¾	— ⅛	46½
4	Continental Baking "B"	2,300	5¾	5¾	5¾	— ⅛	5¾
8	Continental Baking pfd	300	82½	81½	81½	— ½	81½
5	Continental Can	800	72¾	72½	72¾	+ ¼	72¾
6	Continental Insurance	300	208½	205	205	—2½	204
.90	Continental Motors	1,400	10½	10½	10½		10½
2b	Corn Products	7,600	59	57½	57¾	— ¾	57½
7	Corn Products pfd	200	137	137	137	+1½	137
5	Coty, Inc.	400	85¾	84½	84½	+ ¾	84
8	Crucible Steel	2,300	90¼	89½	89½	— ¾	89½
	Cuba Cane Sugar	300	7½	7½	7½		7¾
	Cuba Cane Sugar pfd	2,000	37¾	36½	36½	— ¾	35½
	Cuba Company, The	200	21¾	21¾	21¾		21½
1	Cuban-American Sugar	400	23½	23½	23½		23½
4	Cudahy Packing	12,300	56½	55	55½	+ ½	55½
	Cuyamel Fruit	1,200	50	49½	49¾	+ ¼	49½
	Davison Chemical	1,500	38¾	36¾	37½	+ ¾	37½
9	Delaware & Hudson	1,800	205	203¼	203½	—2¾	203¾
7b	Delaware, Lackawanna & Western	1,900	135	133½	134	—1	133
	Denver, Rio Grande & Western pfd	300	59	57	57	—1½	56½
8	Detroit Edison	1,000	156	155½	155½	—1	155½
7	Dodge Bros. "A"	1,500	19½	17¾	17¾	— ¾	17¾
7	Dodge Bros. pfd	900	70½	70½	70½		70½
1	Dome Mines	18,000	10¾	9¾	10¼	+ ⅜	10
4	Dunhill International	5,800	58	57	57¾	—2	57
9.50b	Du Pont de Nemours	6,500	334½	329½	329½	—4½	332½
7	Duquesne Light 1st pfd	200	116	116	116	+ ½	115½
5b	Eastman Kodak	1,400	171½	168	168½	—4½	168
2	Eaton Axle & Spring	5,200	28¼	26½	26¾	—1½	26½
	Elsenlohr & Bros.	400	12	11¾	11¾	— ⅛	11¾
6.50b	Electric Auto Lite	42,100	87¾	79¾	85½	— 2¼	85½
	Electric Boat	10,600	18½	16½	17¾	— ¾	17½
	Electric Power & Light	3,900	27¾	26½	26½	— ¾	26½
7	Electric Power & Light pfd	300	106	102½	102	—4	102½
	Electric Refrigerating Rts	11,600	½	⅛	⅛		⅛
6b	Electric Storage Battery	500	71¾	70	70	— ½	70
2	Emporium Corporation	100	31	31	31	— ½	31
5	Endicott-Johnson	200	74	74	74	—1¾	74
	Eng. Public Service	3,100	33½	33	33	—1	32½
7	Equitable Office Building	400	84¾	84½	84½		84½
	Erie Railroad	4,400	51½	50½	50½	— ½	50½
	Erie 1st pfd	3,300	60¾	59¾	59¾	— ¾	59½
2.50	Erie Steam Shovel	1,700	32½	32¼	32½	— ¼	32
7	Erie Steam Shovel pfd	100	100½	100½	100½	+ ½	100½
	Erie Steam Shovel Cfts	100	32¾	32¾	32¾	— ¼	32
4.25b	Eureka Vacuum Cleaner	500	70¾	70½	70¾	— ¼	70½
1.40d	Federal Light & Traction	100	42¾	42½	42½	— ¼	41
.80a	Federal Motor Truck	300	20¾	20	20	— ¼	20
4	Fidelity-Phenix Fire Insurance	300	149½	149½	149½	— ½	149
.64	Fifth Avenue Bus (a.l.)	110	12½	12½	12½	— ⅛	12½
1.50	First National Stores	100	28½	28½	28½	— ¼	28½
	Fisk Rubber	7,800	18¾	17¾	17¾	— ¾	17¾
7	Fisk Rubber 1st pfd	400	85	85	85	—1	85
7	Fisk Rubber 1st pfd Ctf.	200	100½	100½	100½	— ½	100
3	Fleischmann Company	9,100	62½	61¾	61½	— ¾	61½
3	Foundation Company	2,000	49	48	48½	—1½	48½
4	Fox Film "A"	1,500	66	63	66	+ ½	65½
4.25b	Freeport-Texas	13,100	81¾	79½	80	— ¾	80
3.50	Gabriel Snubber "A"	3,000	41½	40½	40¾	— ¾	40½
	Gardner Motor	800	9¾	9¾	9¾		9
2	General American Tank	700	58	57½	57½	—1	57½
	General Asphalt	1,800	73¾	72¼	72½	—2	72¾
3	General Asphalt pfd	100	116½	116½	116½	+1½	116
4	General Cigar	1,100	69	68½	68½	— ¾	68
7	General Cigar pfd Deb	100	136	136	136	—1	132
5b	General Electric	18,500	137¾	134¾	135¾	—1½	135
.50	General Electric spl.	300	115¾	115¾	115¾		111½
1.50	General Gas & Electric "A"	100	39¾	39¾	39¾	+ ⅛	39¾
8	General Gas & Electric 8$ pfd "A"	350	118½	118½	118½	+2¾	117
7	General Gas & Electric $7 pfd "A"	100	110	110	110	+1¾	110
10b	General Motors	58,500	267½	262½	264	—3¼	263½
7	General Motors 7% pfd	1,800	125½	125	125½	+ ¼	124¾
	General Motors new	138,100	139½	131	132	—1½	131½
2	General Railway Advertising Cfs.	1,800	32	31½	31½	— ¾	31½
5	General Railway Signal	2,600	142	138	140	—1½	139
	General Railway Signal Rts	4,300	3½	3½	3½		
	General Railway Signal pfd Rts. (a.l.)	170	¾	¾	¾		¾
3	General Refractories	1,500	67¾	66	67	— ½	66½
	Gimbel Bros.	3,500	54½	52¾	53	—1¾	52½
7	Gliddden prior pfd (a.l.)	60	87½	86½	86½	—2	86½
	Gold Dust	3,900	37¾	36	36½	—1¾	36½
4	Goodrich (B. F.) Company	11,200	83½	81½	82¾	+ ¾	82¾
7	Goodrich (B. F.) Company pfd	300	109	108½	108½	+ ½	108½
	Goodyear Tire & Rubber	9,500	64¾	62	62	+1¾	62¾
2.50	Gotham Silk Hosiery	400	77	76	76	—1	75½
4	Granby Consolidated Mining	1,600	36½	36½	36½	— ½	36¾
1.50	Great Northern Iron Ore Cfs.	10,400	27¾	26¾	26¾	— ¾	26¾
3	Great Northern Railway pfd	4,900	102	101¾	101¾	—1½	100½
3	Great Northern Railway pfd Cfs.	700	99¾	98½	99¾	— ⅛	98½
8	Great Western Sugar	8,500	43¾	42½	42½	—1¼	42¾
	Greene Cananea Copper	11,600	75½	72½	73¾	—1	73¾
	Guantanamo Sugar	700	8½	8½	8½	— ⅛	8½
	Gulf, Mobile & Northern	500	68¼	67¼	67¼	—2½	67
2	Hartman Corporation "A"	100	23¾	23¾	23¾	—1	23¾
B	Hartman Corporation "B"	500	22½	22½	22½	— ½	22½
8	Havana Electric Railway pfd	200	78¼	78	78	— ½	77
	Hayden (R.) & Co. "A"	300	33½	33½	33½		33½
2.50	Hollander & Son	1,100	35½	35½	35½	— ½	35½
3.50	Household Products	800	61¾	60¾	61¾

Call
TRinity 8111
For late quotations on
BANCITALY
BANK OF ITALY
FIRST NATIONAL
BANK
All of the above can be bought or sold thru us or carried on a conservative margin.
Inquiries Invited
Toole-Tietzen & Co.
Member
Los Angeles Stock Exchange
Wire Connections to All Principal Markets
639 SO. SPRING ST.
LOS ANGELES. Phone VA. ...

"Every Month a Che...
6% Monthly Income Certificates
Legal for trust funds. Interest paid monthly. Resources FIVE MILLION DOLLARS.
Guaranty
BUILDING & LOAN
Association
HOLLYWOOD BLVD. AT IVA...
Downtown Office
416 SUN FINANCE BLDG.
SIXTH AT OLIVE
VAndike 5525

E·F·HUTTON
& COMPANY
Members
New York Stock Exchange
and other principal exchanges
Private Wires Coast to Coast
643 SO. SPRING STREET
Telephone TRinity 0911
545 SO. OLIVE STREET
Telephone TRinity 1461
AMBASSADOR HOTEL
Telephone Fitzroy 1131
HOLLYWOOD
6406 Hollywood Boulevard
Telephone GRanite 3131
and
Other Offices at
San Francisco Oakland Del Monte
Pasadena San Diego San Jose
New York Office
61 Broadway Fisk Building
Woolworth Building

INVESTMENT BONDS
BOND DEPARTMENT
Bank of Italy
NATIONAL TRUST AND SAVINGS ASSOCIATION
RESOURCES OVER SIX HUNDRED MILLION DOLLARS

MONEY CAN'T BUY A BETTER OIL than THE NEW ZEROLENE
Reason why (1 OF MANY)
SECURITY—The end of Lubrication worries.
STANDARD OIL COMPANY OF CALIFORNIA

To Seekers of
CAPITAL
Are you planning to organize a business or have you a company to develop?
Our service is for organizers desiring to form and develop companies with the guidance of loyal and financial specialists.
Before organizing your company or deciding where your plans for financing can be handled to advantage you are invited to consult with us personally.
Hitchcock Corporation Service
(Established over 7 years)
713 Insurance Exchange Bldg.
9th and Olive
Offices in San Francisco and San Diego

We are in a position to furnish
AUTHENTIC DATA
ON ANY Listed or Unlisted
SECURITY
in the United States. Wrangle no charge for this service.
J. C. Feys & Assoc., Inc.
Tel. FAber 3660, Stock Exchange Bldg.

N & BRYAN
NEW YORK STOCK EXCHANGE
...36 South Spring Street
Offices, 42 Broadway, New York
CORONADO SAN DIEGO SANTA BARBARA

...es S. Gregory & Co.
Member Los Angeles Stock Exchange
...A. STOCK EXCHANGE BLDG.
...ROUTH SPRING STREET

...ARD C. KEGLEY
...head of the Elliott
...company, who has be...
...thusiastic yachtsman in
...s taking the wildcat
...of the Chamber of Mines
...a week-end cruise to-
...will begin with a dinner
...Yacht Club in Wil-
...evening. After dinner
...will go aboard the yacht
...harbor and start on
...the Catalina channel.
...where drydock tomorrow
...sail around Catalina.
...during the night, it is ex-
...boat will show the wild-
...over the deep sands of
...Mr. Elliott's yacht,
...will take the boys for an
...sail around Catalina.
...afternoon they will play
...eighteen-hole course
...Sunday the yacht will
...the channel islands.
...is up at Wilmington
...to go to 80 on the
...Bridgett, Emerson
...W. Opp, Joe Dunn,
..."Bill" Foster, "Doc"
...Loren Hill-
...Eisenbaum, F. C. Mer-
...Reed, C. E. Olmsted,
...J. U. Stair and W.
...

...Petroleum Company
...in its Lehmke No.
...No. 1 on the Chick-
...the west edge of the
...field. The Chickasan Oil
...of discovery well in that
...deepened to 4710 feet,
...perforated pipe can be
...will be made to put
...into production.
...drilling two other wells
...No. They are Basten No.
...feet, and Mathis No. 2,
...

...is harvested
...auditorium leader, is
...humbly interested in
...No. 1 well at Alamitos
...the General Petroleum
...completed this week with
...initial flow of 804 barrels. The
...well was taken over from a
...operation time ago for comple-
...

...Sparks
...Hollman Hills the Gen-
...Petroleum Corporation is drill-
...ahead in its two wildcats, depth
...Section No. 1 being 4467 feet,
...Section No. 2 and depth of the
...Section No. 1 being 3782 in blue
...shale. Some of these holes has
...shown promising indications
...of being located.

...Inglewood Field
...Standard Oil Company is
...ahead 1,046 feet in its Yorba
...Section Company No. 1 well
...Richfield. This hole is being
...drilled as a 300-acre lease, as a
...result of the company is mak-
...ing this hole in order to be able
...to drill itself to all condi-
...tions that arise in going to a
...possible depth 6000 feet.

...Orange County
...Yorba farmers are putting up a
...drilling a wildcat well on the
...west in the lake lands nine
...miles west of Guernsey in
...Orange County.

...Whittier Three
...Petroleum Company has just
...completed a small well in the
...Whittier area. The Pacific Elec-
...tric line of the ocean front at
...Ocean avenue in Huntington
...Beach was completed at
...3118 feet, yielding 250 bar-
...rels of oil per day.

...Signal Hill
...Signal Hill No. 1, in the
...Section of Yorba
...Linda, was completed at 3118
...feet, with a flow of about 125
...barrels per day.

...Huntington Beach No. 11, at Hunt-
...ington Beach, was finished at 4368
...feet, flowing into the
...tanks, but a gauge
...could not be obtained.

...OIL MARKET
...

...Sparks
...Petroleum, ordinary leader, is
...unusually interested in
...Section No. 2 well at Alamitos
...Bay, which the General Petroleum
...Corporation completed this week with
...an initial flow of 804 barrels. The
...well was taken over from a
...contractor time ago for comple-
...tion.

...Sparks
...Hollman Hills the Gen-
...eral Petroleum Corporation is drill-
...ing ahead in its two wildcats, depth
...Section No. 1 being 4467 feet,
...Section No. 2 and depth of the
...Section No. 1 being 3782 in blue
...shale. Some of these holes has
...shown promising indications
...of being located.

...Inglewood Field
...Standard Oil Company is
...drilling ahead 1,046 feet in its Yorba
...Section Company No. 1 well
...Richfield. This hole is being
...drilled as a 300-acre lease, as a
...result of the company is mak-
...ing this hole in order to be able
...to drill itself to all condi-
...tions that arise in going to a
...possible depth 6000 feet.

...Orange County
...Yorba farmers are putting up a
...drilling a wildcat well on the
...west in the lake lands nine
...miles west of Guernsey in
...Orange County.

...Whittier Three
...Petroleum Company has just
...completed a small well in the
...Whittier area. The Pacific Elec-
...tric line of the ocean front at
...Ocean avenue in Huntington
...Beach was completed at
...3118 feet, yielding 250 bar-
...rels of oil per day.

...Signal Hill
...Signal Hill No. 1, in the
...Section of Yorba
...Linda, was completed at 3118
...feet, with a flow of about 125
...barrels per day.

...Huntington Beach No. 11, at Hunt-
...ington Beach, was finished at 4368
...feet, flowing into the
...tanks, but a gauge
...could not be obtained.

...OIL MARKET
...

NEW YORK BOND PRICES

NEW YORK, Sept. 22. (AP)—Buying in the bond market today centered in a few high-grade railroad liens and one or two public utilities. Trading was in fairly large volume compared with recent sessions but failed to come up to yesterday's figure. Money conditions remained virtually unchanged but continued high prices offered for bonds of the best degree were a little more successful in bringing out offerings.

New high prices were established during the brisk trading in such railroad mortgages as Chesapeake Corporation 5s and Chicago and Eastern Illinois 5s, while Chicago and North Western 4½s and Western Maryland 5½s duplicated former peaks for the year. Convertible rails reflected the selling of stocks.

Bell Telephone of Pennsylvania and Utah Power and Light featured the utility division, both selling into new high ground. Industrials inclined to heaviness, with offerings heaviest in such issues as Goodyear 5s and Hudson Coal 5s.

Mexican securities, which displayed strength after the announcement of Dwight W. Morrow's appointment of Ambassador to Mexico, were subjected to realizing, declining in some instances as much as a point and a half. Easing tendencies ruled most of the foreign group.

Second Liberty 4¼s were again in supply, getting down to 100⅝ and there was some liquidation of the Fourth Liberty 4¼s as well.

The quotations represent sales of bonds (in thousands of dollars) and the high, low and closing prices in the order given. (r) signifies transaction, the other is omitted when the same as the low, and both low and close when same as the high.

DOMESTIC

(Sales in $1000)

		High.	Low.	Close.
Adams Express col. tr. 4s	95			
Ala. Agr. Chem. 7½s	3	103¾		
Ala. Chalk s.f. deb. 6s	1	100		
Ala. Sanitary 6s	1	102¼		
Do. 1st	2	102¼	102¼	102¼
Am. Tel. & Tel. 5½s	17	105¼	105	105
Do. col. 5s	2	105¼	105¼	105¼
Do. 1-7 5s	10	105¼	104¾	105
Do. col. 4½s	2	104¼		
Am. Type Fdrs. 6s	2	100½		
Am. W.W. & Elec. 6s	2	100½		
Do. 5s	1	100		
Am. Writ. Paper 7s	2	100½	100½	100½
Anaconda Copper 7s	30	107¾	107¾	107¾
Do. 5s	21	104¾	104¾	104¾
Andes C. Tel. 8s	1	107		
Ann. Chil. Nit. Corp. 7½s	1	107		
Armour Co. Del. 5½s	25	101¾	101¾	101¾
Do. real est. 4½s	2	96¾		
A.T.&S.F. 4s	1	96¾		
Do. adj. 5s	1	104¾		
Do. gen. 4s	1	96¾		
Do. 1st gold 4s	1	96¾		
A. G. Lies 6½s	1	100		
Do. 1st col. 6s	1	100		
Atl. Gulf & W.I. SS. col. 5s	1	100		
Atl. & Yad. 1st g. 4s	1	96¾		
Atl. & Yad. 1st g. 4s	1	96¾		
Balt. & Ohio 6s	1	100		
Do. 1st 6s	1	100		
Do. 1st 6s	1	100		
Do. 1st

WHAT'S DOING today

Southern California Manufacturers' Exhibit, Southwest Bldg., 130 South Broadway. Daily, 9 to 5. All welcome.

Los Angeles Chamber of Commerce Business -Women's committee meeting, committee rooms, Chamber of Commerce Building, 12:15 p.m.

Los Angeles Breakfast Club meeting with Los Angeles City Club as guest, Breakfast clubhouse, 3213 Riverside Drive, 8 a.m. Orra E. Monnette will speak on "The Open Forum" and Hugh R. Pomeroy will speak on "The Shrine of Friendship."

Los Angeles Masonic Club luncheon meeting, and musical program, clubhouse, 623 South Grand avenue, noon.

Altrurian Club - ex - Rotarians, luncheon meeting, Los Angeles Athletic Club, 431 West Seventh street, noon.

Sigma Alpha Epsilon Fraternity luncheon, Pig'n Whistle, 712 South Broadway, noon.

Stanton Women's Relief Corps No. 16, meeting, Patriotic Hall, 1816 South Figueroa street, 1 p.m.

Los Angeles City Club luncheon meeting and program, clubhouse, 533 South Broadway, noon. Dinner-dance, 6:30 p.m.

Annual meeting of the Guild of the Methodist Hospital, Hospital Training School, afternoon.

Los Angeles Advertising Association dinner meeting, Blue Room, Los Angeles Athletic Club, 431 West Seventh street, 6 p.m. Rollin Ayres will speak on "Advertising as an Economic Factor in Business."

Open Forum, First Unitarian Church, Eighth street and Vermont avenue, 7 p.m. Dr. Frederick W. Roman in charge.

Los Angeles Aviation and Sport Show, Ambassador Auditorium, all day. Auspices Junior Chamber of Commerce.

Wilshire District Trade Exposition, Western avenue and Third street, 7 p.m.

Washington-street Parent-Teacher Association reception for new members, school auditorium, Washington and Budlong streets, 2:30 p.m.

Orchestra concert, Westlake Park, 8:30 p.m. Municipal Orchestra.

Olive Hill Art Salon of the California Art Club, clubhouse, Olive Hill, Vermont avenue and Hollywood Boulevard, 2 to 5 p.m.

Southwest Museum exhibit, Highland Park, afternoon.

Los Angeles Museum exhibit, Exposition Park, 10 a.m. to 4:30 p.m.

Free permanent California exhibit, scenic motion pictures, State Exposition Building, Exposition Park, 10 a.m. to 5 p.m.

Illustrated lectures, scenic motion pictures, Chamber of Commerce, 10 a.m. to 4:30 p.m.

Baseball, Wrigley Field, 1:30 p.m. Portland vs. Los Angeles, two games.

Boxing, Hollywood Legion Stadium, evening. Boy Wally vs. Harry Adelman.

State Societies

Illinois State Society dance, 1137 South Hope street, evening.

Motion Pictures

Broadway Palace, Broadway between Sixth and Seventh—"Burlesque on Carmen."

Carthay Circle Theater, Wilshire Carthay Center—"Seventh Heaven."

Criterion, Grand and Seventh—"Camille."

Grauman's Chinese, Hollywood and Orange—"The King of Kings."

Grauman's Egyptian, 6708 Hollywood Boulevard—"Hula."

Loew's State, Seventh and Broadway—"Rose of the Golden West."

Metropolitan, Sixth and Hill—"The Woman on Trial."

Million Dollar, Third and Broadway—"Ben Hur."

Rialto, 812 South Broadway—"Hula."

West Coast Boulevard, Washington and Vermont—"The Way of All Flesh."

West Coast Uptown, Tenth and Western—"The Country Doctor."

Stage

Belasco, Eleventh and Hill—"The Great Necker."

Belmont, Vermont and First—"Sure Fire."

Biltmore, Fifth and Grand—"Gay Paree."

Egan Theater, Pico and Figueroa—"Sun-Up."

El Capitan Hollywood and Highland—"What Anne Brought Home."

Hollywood Playhouse, 1733 North Vine—"The Home Towners."

Majestic, Broadway at Ninth—Dark.

Mayan, Eleventh and Hill—"Oh Kay."

Moroseo, 744 South Broadway—"Hell's Bells."

Music Box, Hollywood and Gower—"So This is Love."

Orange Grove, 730 South Grand—"The Ruined Lady."

Playhouse, 940 South Figueroa—Dark.

New Mission Playhouse, San Gabriel—"The Girl of the Golden West."

Vine Street, Vine and Selma—"The Wild Westcotts."

Varieties

Orpheum, Ninth and Broadway—Beatrice Lillie.

Hillstreet, Eighth and Hill streets—Long Tack Sam.

Burbank, Sixth and Main—Burlesque.

Pantages, Seventh and Hill—"What Price Glory."

Forum, 4050 West Pico—"Tom Brown."

Altar Bar for Marines Urged

MANAGUA (Nicaragua) Sept. 22. (AP)—A request that the Nicaraguan Supreme Court prohibit marriages between United States marines serving here and Nicaraguan girls until the marine's civil status has been investigated has been transmitted to the government by the commanding officer of the marines stationed here.

Some enlisted men who have wives in the United States have married here, he said, and in the future marines contemplating marriage must get permission of their commanding officers.

BUSINESS BREVITIES
[Advertising]

Ernest E. Ryan School of Dancing, 1300 So. Figueroa st., announces the opening of fall classes in ballroom dancing. Adult beginners' class starts Mon. evening, Sept. 26, at 7:30; adult intermediate class starts Wed. evening, Sept. 28, at 7:30; adult advanced class starts Mon. evening, Sept. 26, at 8:30. Special high school classes start Fri. evening, Sept. 30. Beginners at 7, advanced at 8. Children's class starts Fri. afternoon, Sept. 30, at 4:30. Private lessons any time by appointment. Phone WE. 5917.

The Times Branch office, 621 South Spring street. Advertisements and subscriptions taken. Telephone MEtropolitan 9700.

THE WEATHER
[Official Report]

LOCAL OFFICE, U. S. WEATHER BUREAU, Los Angeles, Sept. 22.—[Reported by H. B. Hersey, Meteorologist.] At 5 o'clock a.m. the barometer registered 29.95; at 5 p.m., 29.91. Thermometer for the corresponding hours showed 65 deg. and 77 deg. Relative humidity, 5 a.m., 57 per cent; 5 p.m., 53 per cent. Wind, 5 a.m., north, velocity 3 miles; 5 p.m., west, velocity 8 miles. Temperatures, highest, 84 deg.; lowest, 62 deg. Rainfall for season, trace; normal to date, none; last season to date, trace. Barometer reduced to sea level.

WEATHER CONDITIONS.—Sept. 22: The field of high pressure covers the great central valleys this morning, giving fair, cool weather over that region, but no general frosts were reported. Light showers have occurred during the past twenty-four hours in Utah, but no precipitation of importance is reported anywhere in the country. In Southern California clear, moderately warm weather prevailed yesterday and last night. It was clear this morning at nearly all stations, except on the immediate coast, where fog or clouds were reported at some points. Fair, moderately warm weather may be expected to continue in this vicinity Friday.

SUN, MOON AND TIDES.—Los Angeles, Sept. 23: Sun rises 5:42 a.m., sets 5:40 p.m. Moon rises 3:30 a.m., sets 3:11 p.m. Los Angeles Harbor, Sept. 23: High tides, 3:21 a.m. and 3:39 p.m.; low tides, 2:14 a.m. and 2:09 p.m.

LOCAL TEMPERATURES.—Sept. 22: Minimum and maximum temperatures from Southern California points, reported yesterday to the Los Angeles office of the U. S. Weather Bureau, were as follows:

Stations—	Max.	Min.
Imperial	97	62
Los Angeles Harbor	74	57
Mt. Wilson	81	62
Pasadena	93	56
Pomona	89	54
Redlands	97	57
Riverside	94	55
San Bernardino	99	58
Santa Ana	86	52
Santa Barbara	82	56

LOCAL FORECAST

For Los Angeles and vicinity: Friday fair and moderately warm; Saturday fair.

STATE FORECAST

SAN FRANCISCO, Sept. 22.—Weather forecast: San Francisco and vicinity: Fair and mild, with fog in the early morning; moderate westerly winds.

Northern California: Fair; normal temperature; fog along the coast; moderate northwest winds.

Sacramento, Santa Clara and San Joaquin valleys: Fair weather and moderate temperature; gentle variable winds.

Southern California: Fair in west, unsettled with local thunderstorms in the east portion; normal temperature; gentle variable winds.

ARIZONA FORECAST

PHOENIX (Ariz.) Sept. 22.—Forecast for Arizona: Unsettled Friday and Saturday; probably showers; no important change in temperature.

COLORADO RIVER

YUMA (Ariz.) Sept. 22.—[Exclusive Dispatch from the U. S. Reclamation Service.] Gauge height Colorado River, 24.30 feet. Discharge, Thursday, 59,300 cubic feet.

TEMPERATURES

Stations—Conditions, 5 p.m.	Tempera-tures—Max.	Tempera-tures—Min.	Precipitation
Abilene—Clear	88	56	0
Boise—Partly cloudy	84	56	0
Boston—Cloudy	68	56	0
Buffalo—Cloudy	56	50	.01
Chicago—Cloudy	60	44	0
Denver—Raining	62	50	.06
Des Moines—Partly cloudy	74	60	0
Dodge City—Cloudy	85	48	0
El Paso	92	62	0
Eureka—Clear	66	52	0
Flagstaff—Cloudy	74	46	.02
Fresno—Clear	92	56	0
Galveston—Clear	86	70	0
Havre—Clear	72	38	0
Helena—Clear	74	44	0
Huron—Clear	84	48	0
Independence—Clear	88	52	0
Kamloops—Partly cloudy	76	50	0
Kansas City—Clear	84	62	0
Knoxville—Clear	88	68	0
Lander	84	44	0
Los Angeles—Clear	77	62	0
Memphis—Clear	70	48	0
Modena—Cloudy	74	48	.48
Modena—Partly cloudy	100	70	0
New Orleans—Clear	78	64	0
New York—Clear	82	54	0
North Head—Cloudy	62	54	.72
Oklahoma—Clear	94	64	0
Phoenix—Raining	98	76	.72
Pittsburgh—Clear	60	42	0
Portland, Or.—Clear	74	52	0
Rapid City—Clear	80	34	0
Red Bluff—Partly cloudy	96	58	0
Roseburg—Partly cloudy	70	48	0
Roswell—Partly cloudy	88	58	0
St. Louis—Clear	70	48	0
St. Paul and Minneapolis—Clear	84	54	0
Sacramento—Clear	94	58	0
Salt Lake City—Partly cloudy	82	52	0
San Diego—Partly cloudy	72	62	0
San Francisco—Clear	68	56	0
San Luis Obispo—Clear	88	54	0
Santa Fe	92	56	0
Seattle—Partly cloudy	64	50	0
Spokane—Cloudy	74	52	0
Tampa—Clear	92	70	0
Tonopah—Clear	78	50	0
Tucson—Cloudy	92	66	0
Washington—Clear	82	60	0
Winnemucca—Partly cloudy	84	40	0
Winnipeg—Cloudy	60	30	.01
Yuma—Cloudy	100	74	0

VITAL RECORD

NOTICES OF INTENTION TO MARRY

The following notices of intention to marry were issued yesterday. Name and age given.

BAKER—WOOLEY. Boyd Marion Baker, 21; Minnie Jacqueline Wooley, 21.

BARBER—BLANKENSHIP. Robert Lee Barber, 25; Ida Mae Blankenship, 19.

BARKER — FERRETT. Harold C. Barker, 27; Loretta Ferrett, 24.

BOOGS—NEAL. Harry E. Boggs, 52; Margaret Elizabeth Neal, 43.

CALDWELL — CATHCART. Robert R. Caldwell, 22; Agnes Cathcart, 27.

CARASCO — STERLING. Ralph Frank Carasco, 23; Agnes Sterling, 23.

CARLIN—RUIZ. Rafael Carlin, 24; Jovita Ruiz, 20.

CARMONA—HERNANDEZ. Manuel Carmona, Jr., 22; Dolores Hernandez, 18.

CURREN — KREWINKEL. Hugh Charles Curran, 20; Marie Dolores Krewinkel, 19.

DONGES — WESTOVER. Felix R. Donges, 36; Emily R. Westover, 34.

DURANTE — BRENIER. Alfred J. Durand, 38; Pauline A. Brenier, 32.

EPSTEIN—EPSTEIN. Simon Epstein, 34; Pearl Epstein, 34.

EVANSTON — PETTSCH. William R. Evanston, 34; Lydia Phoebe Pettsch, 31.

FENDER—HOPER. Clarence Joseph Fender, 40; Frances Louise Soper, 40.

FORD — DUTCHER. Chester H. Ford, 21; Lora Mayo Dutcher, 21.

GIROUX — BROWN. Philip Joseph Giroux, 24; Virginia Lee Brown, 21.

GOLIK—KOMIK. Jean Golik, 20; Julia Komik, 24.

HAMES—JOHNSON. Bert L. Hames, 25; Erica L. Johnson, 23.

HAMILTON — PIFIELD. Wallace S. Hamilton, 43; Fave Pifield, 36.

HEINTZ—ROGERS. Andrew J. Heintz, 24; Irene E. Rogers, 24.

HIGGINS—HARRISON. George Ormsby Higgins, 28; Helen Kathryn Harrison, 21.

HILL—ROSS. Horace Crabb Hill, 35; Genevieve G. Ross, 28.

HOFFMAN — McLEOD. Benard Benjamin Hoffman, 26; Violet Gertrude McLeod, 23.

HOUGH—OWEN. Elwood N. Hough, 30; Opal O. Owen, 23.

HULSE — WATTS. Granvyl Godfrey Hulse, 23; Mae Arleen Watts, 21.

JONES—ANDERSON. Arthur Everett Jones, 42; Ethel M. Anderson, 37.

KLEIN—SHIN. Leander John Klein, 29; Ruth Violet Shinn, 19.

KORNGUT — WINFIELD. Jerome Korngut, 29; Eden Winfield, 24.

McGINNIS—ROBERTS. James J. McGinnis, 24; Lorine Roberts, 20.

McQUISTON—HOOKER. Bert I. McQuiston, 21; Marion J. Hooker, 21.

MOUNTAIN—PERDEW. Frank L. Mountain, 20; Jewel Blossom Perdew, 19.

PATTON—GAMBLER. John Hayden Patton, 21; Izetde M. Gambler, 28.

PROCTOR—HAM. Sidney R. Proctor, 21; Mabel G. Ham, 21.

ROBERTS—WRIGHT. Vinton Roberts, 22; Helen F. Wright, 22.

SQUIRES—BECK. Alfred Squires, 43; Elsie Beck, 42.

VALDEZ—OROSCO. Alberto Valdez, 26; Marcela Orosco, 27.

WALTER—FURER. John Edwin Walter, 25; Edna Elise Furer, 19.

WATKINS—PARRISH. James Arthur Watkins, 25; Maude Alberta Parrish, 23.

WEBER — VAN HORNE. Charles R. Weber, 21; Audrey L. Van Horne, 22.

WELKNER — BROTEN. Ralph Welkner, 23; Lorraine Wroten, 21.

WICKERSHAM—JAMISON. Charles E. Wickersham, 26; Marion J. Jamison, 25.

WILLARD—SLOCUM. Samuel Orin Willard, 67; Albertine Stalzaey Slocum, 63.

ZIRKEL—COLEMAN. Charles A. Zirkel, 31; Ida Coleman, 42.

BIRTHS

Names, sex, place and date of birth.

BURGER. Mr. and Mrs. William. Boy. Angelus Hospital, September 16.

CANNELL. Mr. and Mrs. Herbert. Boy. 322 West Ninth street, September 20.

FORTENBERRY. Mr. and Mrs. Ernest. Daughter. 686 Ariel street, September 18.

FOSTER. Mr. and Mrs. Reginald. Daughter. Good Samaritan Hospital, September 17.

GLADSTONE. Mr. and Mrs. Samuel. Daughter. Los Angeles Lying-in Hospital, September 15.

KAUTZ. Mr. and Mrs. Roy. Daughter. 755 West One Hundred and Second street, September 19.

KRESS. Mr. and Mrs. Jacob. Boy. Lincoln Hospital, September 16.

LETT. Mr. and Mrs. Burrell. Daughter. Angelus Hospital, September 14.

MARTIN. Mr. and Mrs. Walter. Daughter. Benedict Hospital, September 13.

McGEE. Mr. and Mrs. Walter. Boy. Benedict Hospital, September 18.

MOSES. Mr. and Mrs. Harry. Boy. Benedict Hospital, September 17.

MYERS. Mr. and Mrs. Chester. Boy. Benedict Hospital, September 18.

PHILLIPS. Mr. and Mrs. Fred. Boy. Sylvan Lodge Hospital, September 18.

SITUS. Mr. and Mrs. Myron. Boy. 1238 West Eighty-seventh street, September 20.

DIVORCE SUITS FILED

ALPERIN. Sarah against Thomas.

ATERS. Edward R. against Alice M.

BETTERMAN. Caroline against Herbert W.

BLANKENSHIP. Lucille against Samuel C.

BRAUNGER. Veronica against Carl.

BROWN. Ethelyn O. against Walter F.

BURKE. Ralph H. against Opal M.

CALE. Madge R. against Raymond C.

CLARKE. Dorothy S. against Robert Eldredge.

CONNER. Mary Lee against Everett A.

CROSS. Pearl Carolyn against George Irving.

CUMMING. Percy G. against Delfran.

DORLAND. M. C. against Rae M.

GINSBURG. Rose against Mayer.

HUTT. Anna Palmer against William Henry.

JOHNSON. Maud M. against John.

LANTIS. Addie against Elmer H.

LECHUGA. Rhoarda R. against Richards.

McGLASHAN. David against Charlotta.

NEUHEIM. Martin against Adela.

PERHAM. Zelda J. against Edgar H.

TOWLES. Henry Howard against Louise Ruby.

DIVORCE DECREES GRANTED

ANNEN. Louise K. from William B.

BAKER. Edward L. from Inez.

BARRETT. Amy E. from Marshall H.

BRETTINGER. Florence C. from Arthur B.

BOCKEL. David G. from Winifred.

BYRD. Hattie M. from Chester L.

CARPENTER. Josephine from Russell.

CASE. John from Anna.

CLARK. Rose from Joseph W.

CONTRERAS. Catarino from Aurora.

DAVIS. Albert B. from Minnie V.

ELLIS. Clarence Seaford from Eva May.

EVANS. Lena from Douglas.

FERRO. Rocco from Rose.

FOWLER. Alberta Irene from William Henry.

GREEN. Ruth Rathbun from Ernest.

HANGER. Eugene A. from Irving S.

HARA. Beatrice B. from Frank M.

HERRICK. Allene May from Arthur.

IRISH. Mildred G. from Stanley L.

JONES. Elizabeth A. from Arthur.

KELLY. Robert M. from Daisy Guyetta.

KINNEY. Bessie Lucile from Elmer G.

LOVELACE. Dorthula from Claude A.

MARSHALL. Vivea from Harry.

MASON. Barbara Jeanne from Edwin J.

MAYNE. Irene from Wilbur Leroy.

McDONALD. Pearl from John Webster.

McLOGAN. Francis W. from Osa.

MEYER. Rose from Hyman J.

MOORE. Doris from Kenneth.

PEARL. William from Fannie Belle.

QUINN. Ruth E. from Frank J.

RHODES. Irene E. from Elmer T.

RODRIGUEZ. Louis M. from Ygnacio M.

ROOK. Esther from Max.

SIPE. George W. from Anna Y.

SMITH. Winnie from Carl.

STAPLES. Gertrude M. from G. W.

STRATTON. Marjorie M. from Henry S.

SULLIVAN. Lucille H. from R. E.

TERRY. Hattie E. from H. Grady.

TONIELLI. Rita from Bruno.

TOWNSEND. Clifton Curtis from Laura.

TUTTLE. Ada Fay from William Lee.

WELLS. Frances E. from Wellington A.

WILSON. Barbara M. from Clifford Matthew.

NATURALIZATION PETITIONS

Petitions for naturalization, with name, nationality and residence given, have been filed with the United States District Court, as follows:

Clemente Cervantes, 1614½ Bridge street; Mexico.

Joseph Bertisch, 5819 Boulder street; Canada.

Vito Santoriello, 540 Cleveland street; Italy.

Adelaide Wright May, 406½ South Lake street; India.

William Custon Osborne, 1134 Britannia street; Ireland.

Heras Tsiarsky, 1133 North Evergreen avenue; Poland.

Susanna Romanes, Long Beach; Scotland.

George Henderson Lamont, Long Beach; Canada.

Lillies Jane Hanson, West Hollywood; Australia.

Archibald Campbell Galbraith, 171 South Hoover street; Scotland.

Michael Morris Sack, 2908 Tenth avenue; Russia.

Sara Sack, 2908 Tenth avenue; Russia.

Gunnar Axel Stirton Lindstrom, 339½ North Orlando avenue; Sweden.

Sebastiano Pulpi, 145 South Avenue 18; Italy.

Franjo Rematich, San Pedro; Jugo-Slavia.

Georgios Efstratios Voutsas, 5428 Hooper avenue; Turkey.

Maximilian Fisher, 429 North Lafayette Park Place; Germany.

Chaika Czerniak, 2336½ West Fifteenth street; Russia.

Henry Douglas Price Collins, 2927 Delevan Drive; England.

Alexander Schreibelhut, 446 South St. Louis street; Russia.

Ate De Jager, Hynes; Holland.

Abraham Bouhassat, 2915 Third avenue; Turkey.

Fischel Goldberg, Venice; Palestine.

Labe Robkowitz, Glendale; Russia.

Helen Gertrude Wohlfarth, 7761 Walnut Drive; Germany.

Willy Wyler, Sherman; Switzerland.

Raffaele Monteratelli, 3949 South Norton avenue; Italy.

Lucian Lyman McClarty, 1926 West Forty-eighth street; Canada.

Edith Macion Gauntlett, Pasadena; England.

Robert Thomas Prowse, 1406 Sutherland street; England.

Andreas Theodora Chapralis, 1351 West Ingraham street; Greece.

Isaac Barranco, 2715 Folsom street; Poland.

Camillo J. Pompo, 730 North Boyle avenue; Italy.

Julia Barta, 1598 Rosalia Road; Hungary.

Jacob Parnes, 372 North Soto street; Poland.

Emilie Loch Gustave Boltz, 2400 Rhineler Drive; Belgium.

Marie Felicie Josephine Boltz, 2400 Ridgely Drive; Belgium.

John Leopold Pennings, 213 East Twelfth street; Austria.

Carolina Fricke Hasseke, San Pedro; Germany.

Giovanni Ranelletti, Bell; Italy.

Rose Ranelletti, Bell; Italy.

Amanda Ingeborg Wilkin, 937 Crescent Heights Boulevard; Sweden.

Graham Allan Laing, Pasadena; Great Britain.

Margaret Rachel Laing, Pasadena; Great Britain.

Anna Del Prato, Torrance; Italy.

Demetria Bikos, Pasadena; Holland.

Abraham Fradkin, 3725 Wiener street; Canada.

Inuit Kempainen, 1720 West Thirty-seventh street; Finland.

Nathan Masur, 424 North Soto street; Russia.

Julia Huber, 765 South Windsor Boulevard; Czecho-Slovakia.

Michael Furio, 3219 Oak Glen Place; Jugo-Slavia.

Martha Fredericka Marie Flittner, South Pasadena; Denmark.

Sarah Brosius, 2000 Sheridan street; Russia.

Bernard Berlin, 1736 West Thirty-ninth Place; Canada.

Robert Mudie, 1219 West Sixty-second street; Scotland.

Elizabeth Neal, 43.

Agnes Sterling, 23.

Rafael Carlin, 24; Jovita Ruiz, 20.

Manuel Carmona, Jr., 22; Dolores Hernandez, 18.

Hugh Charles Curran, 20; Marie Dolores Krewinkel, 19.

Felix R. Donges, 36; Emily R. Westover, 34.

Alfred J. Durand, 38; Pauline A. Brenier, 32.

Simon Epstein, 34; Pearl Epstein, 34.

William R. Evanston, 34; Lydia Phoebe Pettsch, 31.

Clarence Joseph Fender, 40; Frances Louise Soper, 40.

Chester H. Ford, 21; Lora Mayo Dutcher, 21.

Philip Joseph Giroux, 24; Virginia Lee Brown, 21.

John Golik, 30; Julia Komik, 24.

Bert L. Hames, 25; Erica L. Johnson, 23.

Wallace S. Hamilton, 43; Fave Pifield, 36.

Andrew J. Heintz, 24; Irene E. Rogers, 24.

George Ormsby Higgins, 28; Helen Kathryn Harrison, 21.

Horace Crabb Hill, 35; Genevieve G. Ross, 28.

Benard Benjamin Hoffman, 26; Violet Gertrude McLeod, 23.

Elwood N. Hough, 30; Opal O. Owen, 23.

Granvyl Godfrey Hulse, 23; Mae Arleen Watts, 21.

Leander John Klein, 29; Ruth Violet Shinn, 19.

Jerome Korngut, 29; Eden Winfield, 24.

James J. McGinnis, 24; Lorine Roberts, 20.

Bert I. McQuiston, 21; Marion J. Hooker, 21.

Frank L. Mountain, 20; Jewel Blossom Perdew, 19.

John Hayden Patton, 21; Izetde M. Gambler, 28.

Sidney R. Proctor, 21; Mabel G. Ham, 21.

Vinton Roberts, 22; Helen F. Wright, 22.

Alfred Squires, 43; Elsie Beck, 42.

Alberto Valdez, 26; Marcela Orosco, 27.

John Edwin Walter, 25; Edna Elise Furer, 19.

James Arthur Watkins, 25; Maude Alberta Parrish, 23.

Charles R. Weber, 21; Audrey L. Van Horne, 22.

Ralph Welkner, 23; Lorraine Wroten, 21.

Charles E. Wickersham, 26; Marion J. Jamison, 25.

Samuel Orin Willard, 67; Albertine Stalzaey Slocum, 63.

Charles A. Zirkel, 31; Ida Coleman, 42.

DEATHS

With Funeral Announcements.

BIRD. At 1044 West Fifty-fifth street, Benjamin F. Bird, aged 73 years, beloved husband of Mrs. Jennie E. Bird; father of Frank Carlton and Paul B. Bird.

Funeral services Saturday, September 24, at 2 p.m., from the chapel of W. A. Brown, 1815 South Flower street.

BRIGGS. Services for Samuel Briggs today at 2 p.m. from Pierce Brothers' chapel.

BROCK. Suddenly, at 944 South Western avenue, Roy L. Brock, aged 45 years, beloved brother of J. A. Brocht of Piedmont, Cal., and Mrs. Myrtle Brocht of Fremont, Neb., and Mrs. Myrtle Callan of Portland, Or.; nephew of Mrs. Rose B. Curtis of Los Angeles.

Funeral services today at 2 p.m. from the chapel of W. A. Brown, 1815 South Flower street.

BROWN. September 21, Margaret, aged 56 years, of 2345 Lodgewood Drive, Hollywood, beloved wife of James W. Brown; loving mother of Olin W. Brown of Los Angeles, Mrs. L. B. Brown of Redding, Cal.; Mrs. George Rosenstein and Mrs. Lee Perkins of Sacramento, Cal.

Services Saturday, September 24, at 10:30 a.m., from the Magnolia Christian Church, Twenty-fifth and Magnolia streets. Interment, El Monte Cemetery, Savannah, Cal. Edwards Brothers, directors.

BRYANT. Laura V. Bryant, aged 74 years, devoted wife of Orison G. Bryant; loving mother of Mrs. F. K. Bryarly and Morland D. Bryant.

Services Saturday at 1 p.m. from the parlors of L. F. Utter, 4254 South Broadway.

CHILSON. At 2021 Yosemite Drive, James K. Chilson.

Remains in care of Crosse's, Eagle Rock. Notice of funeral later.

CLARK. Margaret E., late of 1450 West Avenue 37, beloved wife of Edwin J. Clark, mother of Mrs. Kathryn A. Reed.

Funeral today at 2:30 p.m. at the chapel of Walter C. Bliss, Inc., 717 West Washington street.

DIAZ. Funeral services for Ignitia Diaz will be held today at 3 p.m. from Our Lady of Christians Church. E. Clair Overholtzer Co., directors.

EINFELDT. September 22, Catherine Einfeldt.

Funeral notice later. Cunningham & O'Connor, directors.

FISHER. Celia Gertrude, September 21, 1927, at 373 Mariposa avenue, Sierra Madre, formerly of Los Angeles; survived by her husband, C. R. Keser of Los Angeles, and father, George Eichbrenner.

Funeral services at the Little Church of the Flowers, Forest Lawn Cemetery, Friday at 2 p.m. Moreland Mortuary, Sierra Madre, in charge.

DEATHS

With Funeral Announcements.

ELDRIDGE. September 22, Mrs. Anna Osgood Eldridge.

Remains at the chapel of W. A. Brown, 1815 South Flower street. Notice of funeral later.

FARLEY. September 21, Henry Farley.

Remains at Breese Brothers, 855 Figueroa.

GRAY. Mrs. James E., late of 961 Exposition Boulevard.

Remains to be forwarded to Grafton, N. D. Bramble Funeral Home in charge.

HALL. The funeral of Frank S. Hall will be held at Breese Brothers' chapel, 855 Figueroa, Friday at 1:30 p.m.

JEROME. Of 1880 North Avenue 55, Lela Marie Jerome, beloved daughter of Mr. and Mrs. Theodore Jerome.

Remains in care of Crosse's, Highland Park. Requiem mass at St. Ignatius Church today at 9 a.m.

KETTLE. The funeral services of Miss Emily Maude Kettle will be held today at 2 p.m. from residence, 2726 Marengo street. W. A. Brown, funeral director.

KLITTEN. Karl A., at his home, 1547 Broadview Drive, Montrose, Tuesday, September 20, aged 46 years, husband of Edna C. Klitten; father of Kathryn and Martin Klitten, and son of Mrs. Caroline Klitten of Washington.

Funeral services at parlors of Jewel City Undertaking Co., Glendale, Friday, September 23, at 1 p.m. Interment, with Masonic services, at Sunnyside Cemetery, Long Beach.

KRAUER. A. Frances, wife of D. T. Krauer, passed away peacefully at Brookline, Mass., on September 18, 1927.

KUDER. At Los Angeles, Cal., September 22, 1927, Clyde S. Kuder, formerly of Boise, Idaho.

Funeral services will be held at the chapel of Turner, Stevens & Herry, 1080 Fremont avenue, South Pasadena, this afternoon at 2:30 o'clock. Interment, Boise, Idaho, where Masonic services will be held by El Kora Temple, Order of Mystic Shrine. (Boise, Idaho, papers please copy.)

LEWIS. Minerva C. Lewis, loving mother of Mrs. F. W. Millard.

Services today at 11 a.m. from Pierce Brothers' chapel.

MacTAGGART. September 21, Jack MacTaggart. Funeral from The White Company, 604 West Washington street, today at 2 p.m.

MARTIN. September 20, at 269 North Avenue 52, Elizabeth E. Martin, mother of David Martin. Cremation today at 1 o'clock at Forest Lawn Cemetery. Meltcalf & Mater in charge.

McKINNON. Requiem mass for Donald McKinnon today at 9 a.m. from the Church of Our Lady of Loretta. Pierce Brothers, directors.

MORENO. Robert Moreno.

Funeral September 24 at 9 a.m. from chapel of Gus Alvarez & Moore.

MORRISON. Services for Samuel M. Morrison today at 10 a.m. from Pierce Brothers' chapel.

MURPHY. September 18, suddenly, at Oakland, Cal., Daniel J. Murphy, loving brother of John F. and William J. Murphy and Mrs. John O'Neill, aged 50 years.

Funeral Saturday, September 24, at 8:15 a.m. (instead of Friday, as previously announced,) from the chapel of Cunningham & O'Connor, 1651 South Grand avenue. Requiem mass at St. Gregory's Church at 9 a.m. Interment, Calvary.

PFEIFFENBERGER. Lucas A. Pfeiffenberger, beloved husband of Carmen C. Pfeiffenberger; loving brother of Mrs. L. O. Sill of Honolulu, Helen Pfeiffenberger of this city and the late Mrs. Ernest Stocking of Morro Bay.

Services at the D. C. Gulick Mortuary, 1219 South Flower street, Saturday at 2 o'clock. Interment private. (Bakersfield papers please copy.)

QUILL. Ollie J. Quill of Downey, at the Methodist Hospital in Los Angeles.

Funeral Saturday, September 24, at 2:30 p.m., at the parlors of Thomas L. Miller, Downey. Interment, Whittier Heights Cemetery.

SCHRAFFENBERGER. At 5042 Cartin street, September 21, Henry H., husband of Anna Schraffenberger; father of Mrs. J. Stewart Hopkins.

Funeral services at Breese Brothers' chapel, 855 Figueroa, Friday at 3 p.m., Los Angeles Commandery, No. 9, K.T., in charge.

SIMMONS. Dick, aged 42 years.

Funeral services Saturday at 10:30 a.m. from the parlors of L. F. Utter, 10625 South Broadway.

SLATER. At 636 South Manhattan Place, Sophia J. Slater, loving mother of L. Roy Slater of this city, Mrs. Grace S. Whitcomb and Irving Slater of New York City and Howard Slater of Brooklyn, N. Y.

Funeral services today at 10 a.m. at the Little Church of the Flowers, Forest Lawn Cemetery. Reed Brothers Co., directors.

SLITER. September 20, Linzie G. Sliter, aged 60 years.

Remains at The White Company, 604 West Washington street. Funeral services at Hollywood Cemetery today at 11 a.m.

STADTHAGEN. Anna, late of 1353 North Wilton Place, beloved sister of Miss Elotse Rochler.

Services will be held Saturday at 2 p.m. from the Ruppe Mortuary, 642 South Figueroa street. (Victoria, B. C., papers please copy.)

TALCOTT. At Monrovia, Cal., Mrs. Clara L. Talcott, beloved wife of J. S. Talcott, M. D., of 1020 West Vernon avenue, this city.

Funeral services Saturday, September 24, at 2 p.m., from the chapel of W. A. Brown, 1815 South Flower street.

TEMPLAR. At 2758 West Pico street, Fred W. Templar, beloved husband of Mrs. Stella B. Templar.

Funeral services today at 2 p.m. from the chapel of W. A. Brown, 1815 South Flower street.

WAGNER. September 20, E. C. Wagner.

Remains at Breese Brothers, 855 Figueroa.

WHITE. At 956 East Forty-third street, Mrs. Clara D. White, aged 72 years.

Services today, 2:30 p.m., at E. R. McCormick's funeral chapel, 4100 Central avenue.

WHITEHOUSE. September 22, William L., husband of Lillian Whitehouse, aged 47 years.

Funeral services Saturday at 2 p.m. at the chapel of the Graham Undertaking Co., 1815 East Manchester avenue.

LODGE NOTICE

SCOTTISH RITE CATHEDRAL, 929 South Hope street. At 8 o'clock, Fourteenth Degree. Visiting brethren cordially invited.

FUNERAL DIRECTORS

GEORGE B. REMINGTON
THE FUNERAL HOME OF SERVICE
ADEQUATE FREE PARKING SPACE
1123 SOUTH FLOWER STREET
TELEPHONE Westmore 9728

BRESEE BROTHERS
FREE PARKING IN OUR PRIVATE GARAGE
855 SOUTH FIGUEROA. FA. 1135

EDWARDS BROTHERS, INC.
SERVICE. ECONOMY. RELIABILITY
926 Venice Boulevard (16th street.) WE. 5848

E. CLAIR OVERHOLTZER CO.
WE. 6147. 1236 South Grand.

WASHINGTON CO. J. D. ROBINSON
723 West Washington street. WE. 5613.

GARRETT BROTHERS
921 Venice Boulevard (16th street.) WE. 2030.

ROBERT SHARP & SON WE. 4443
921 Venice Boulevard.

CEMETERIES

FOREST LAWN MEMORIAL PARK
Cemetery, Mausoleum, Crematory
"The Cemetery Unusual"
Every form of burial under perpetual care.
"Among the Hills"
Glendale Avenue & San Fernando Road

BEAUTIFUL
HOLLYWOOD CEMETERY
Mausoleum-Crematory-Columbarium
"HOLLYWOOD CHAPEL," the most artistic little chapel on the Pacific Coast, available for funerals without cost.
CRYPTS $225.00
6000 SANTA MONICA BOULEVARD
HEmpstead 2326. Holly. 8453.

INGLEWOOD PARK CEMETERY
MAUSOLEUM, CREMATORY, COLUMBARIUM
Three hundred acres, wonderfully landscaped, with beautiful lawn, trees, flowers, lake, winding walks and roads. All perpetually cared for in this supreme last resting place. For information call
Trinity 4437. Tilghman 6837.

CEMETERY LOTS

INGLEWOOD Cemetery lot, lone tract, family lot, beautifully sit.. Div. A B C D. Ph. MR 7656.

SACRIFICE—Two grave lot, Resthaven section, Forest Lawn Cemetery. WH. 8728.

CEMETERY lots bought and sold, all cemeteries. Address J, box 159, Times Office

The Times
LOS ANGELES

FRIDAY MORNING, SEPTEMBER 23, 1927.—PART II. 20 PAGES.

POPULATION By the City Directory—(1927)—1,922,422 By the Federal Census—(1926)— 574,071

See FONTAN on the Scree

Hundreds are asking for information about a ... farm and the chicken-... business. It's a great ... and a good living — ... outdoor work, steady ... health for the whole ... and you cut your living ... penses way down. That's ... Fontana way. Study this ... step by step in the 5-reel ... tion picture shown at 12... the Sixth Floor, Chi... Spring St., every weekday, ... charge—no obligation.

Mail the Coupon ...

FONTANA FARMS BOOK

To those who mail the ... below at once we will ... FREE the book of the ... plan and views of the ... greatest diversified farm.

Fontana Farms Co...
631 South Spring ...
Los Angeles

Please send me the Fontana ... ture. Tell me how much ... to start. Also details of 10-... at 7 per cent.

Name .....

Address .....

N.B.—If you give P. O. ... street address also. ...

Teeth as Low as $5. Best ...

Best White Pin Teeth ... no matter how much you mis... your choice of red or natural ...

THE WONDER PLA...
All flesh color. No rubber. ... Unbreakable. Don't ... step on them; will not ... latest advancement in ...

My Extremely Low Pri...
Teeth Rest .....
Best White Pin (either set) ...
Gold Crown (22-karat) .....
Bridgework (22-karat) .....
Porcelain Crowns .....
Gold Fillings .....
Silver Fillings .....
Teeth Extracted (Painless)

Dr. Medcraft ... 536 S. Broad...
Entire Third Floor
Hours: 8:30 to 6; Sun., 9 to 12.
TUcker ...

MONEY CAN'T BUY A BETTER ... than THE NEW ZEROLENE

Reason why (1 OF MA...
ECONOMY—Keeps down ... costs; keeps up engine ...
STANDARD OIL COMPANY OF CA...

ARK STOCK
the merchan-
arry—in plain
o that one
exactly what
will cost,
now also that
usiness on a
o-all basis.
policy that we
in force for a
f years, and
believe is
factory to all
have had the
erving during

OTHERS CO.
Directors

...RGH PAYS ...PRISE VISIT

...d Metal Plane Here ...m San Diego

... Line Inaugurated ...h Rogers Aboard

... Takes Ship Back ...h Shortly After

...l. Charles A. Lindbergh, ... peace-time ace as ...'s first intercity pas... was inaugurated ... the Lone Eagle landed ... all-metal plane ... Airlines, Inc., at In... after a surprise flight ... which was different from ... of the daring flyer ... unheralded and un... in the interest of ... mission, Col. Lindbergh ... he alighted from the ... ...ficial service over the ... he was made a note... by the fact that the ... piloted by America's air ... served to bring addi... to Claremont, Okla., and ... For when the great ... runs to a halt before ... group of persons waiting ... hill, the smiling face of ... Rogers popped through ... above.

...NERS ELATED

...ormer Mayor of Beverly ... chewing gum long ... photographed with his ... pilot, by whose side he ... during the short flight ... Inglewood. He also delivered ... glowing tribute to the ... Col. Lindbergh ... ...self me to ride with ... ...ers and Mrs. Rogers were ... passengers to travel ... but the plane was ... with other notables ... flight. The rest of ... the tri-motored pas... were: Mr. and Mrs. Jack ... H. Culver, former ... Benjamin F. Bledsoe, ... George L. Eastman, ... of the Los Angeles ... of Commerce; Howard ... of the San Diego ... of Commerce, Mayor Harry ... San Diego and B. F. Ma... ...ager of the Spirit of St. ...

...ough hopped off from Ma... ...t in San Diego at 8:50 a.m. ...ut the giant plane off the ... ...rted the first time in ... ...tory that a large passen... ...e was taken with but one ex... ...erwise aboard, Col. Lind... ...ne; no mechanician with ... ...ing of the flight.

...M OVER CITY

...ird-fleet plane was flown ... ...ts over the southern ... ...ut rate of speed, but some ... ...e when Col. Lindbergh ... ...nny Hills, Hollywood and ... ...outskirts of Los Ange... ...upon the Inglewood flying ... ...the north, slipping un... ...t up to the field be... ...ne was still 500 feet ... ...ds heights at which it ... ...the flying field, some ... ...ft appeared that Col. ... ...at the controls. But, ...ut 100 feet above the ... ...ry for landing, the ... ...ead of the trans-sea ... ...at the pilot's window. ... ...a graceful sweeping ... ...eastern end of the field, ...brought the heavy ... ...back and down, drop... ...to the earth but a few ... ...running crowd. A slight ... ...of dust and then pro... ...faster and faster as he ... ...taxied back the ... ...passengers out before ... ...of cars at exactly

...ERS PLANE

...Colonel spoke highly of ... ship and declared ... plane is the only ... developed for pas... Similar planes, ... for landing at ... by Col. Lindbergh as ... that will eventuali... ...flying over the ...

...of the Colonel were ... obligingly posed ... beside the plane. ... ...with the same red ... and the same ... hair last seen when ... Angeles from Vail ... o'clock Col. Lind... through the ... to his place in the ... of the three motors ... testing, then, the

(Continued on Page 2, Column 6)

When Flying Idol Came Back for Brief Call

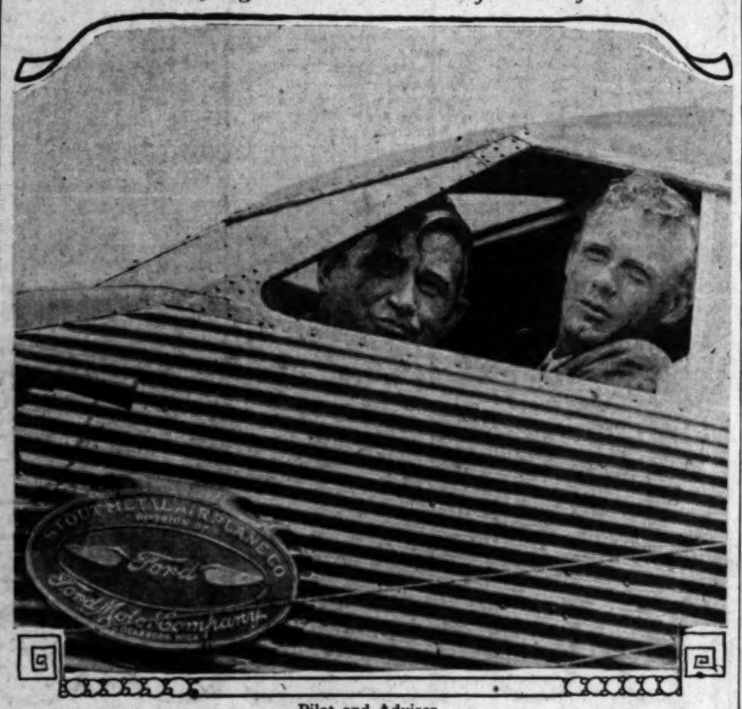

Pilot and Adviser
Will Rogers, left, and Col. Charles A. Lindbergh.

ACCOUNTANT DELEGATES DUE IN CITY

Post-Convention Visit of Three Days Arranged for Visitors From East

Following the annual convention of the American Institute of Accountants at Del Monte, which came to a close yesterday, the 500 delegates and their families from all sections of the country will arrive in Los Angeles on a special train this morning at 7:30 o'clock and will be the guests of the Los Angeles chapter for a three-day period at the Biltmore. Among the visitors will be the new president, William H. West.

Harry B. Mills of the local chapter and Mr. George M. Thompson, chairman of the special committee for the entertainment of the delegates in Los Angeles, have charge of today's program and elaborate plans have been made. The program includes a tour of the residential section of Los Angeles, and visits through motion-picture sutdios in Hollywood, after which a trip will be made through Beverly Hills to the beaches, through Palos Verdes, visiting the Los Angeles Harbor, and to Long Beach.

This evening, an informal banquet is to be given the delegates at the Hotel Virginia in Long Beach. Lieut.-Gov. Pitts will deliver the address of welcome.

Bureau Chief Speaks in East

Ferris Miller, manager of the Better Business Bureau of the Advertising Club of Los Angeles, who is in attendance at the national convention of bureau managers in New York this week, responded to the official welcome extended by Acting Mayor Carrigan at the New York City Hall yesterday.

Following the official reception the bureau managers were luncheon guests at the New York Stock Exchange where several speakers paid high tribute to the success of the better-business bureaus throughout the country in combating fraudulent stock operations. Manager Miller will remain in the East about two weeks.

First Evidence Taken in Suit to Oust Pastor

After two days of legal argument, the first testimony was heard yesterday in the suit to oust Rev. William S. Dysinger from the First English Evangelical Lutheran Church, which went to trial Tuesday before Judge Desmond in Superior Court.

Dr. Dysinger testified as to the manner in which the membership records are kept. Little testimony will be heard, the issues centering principally on law points.

The synod of the church several months ago removed Dr. Dysinger, but the majority of his own congregation promptly changed its constitution, denying the right of the synod to govern it in that respect. As the suit is for an injunction to restrain Dr. Dysinger from going upon the church property, numerous close questions of the manner in which title to church property is held are presented.

Builder Asks Angelenos to Pay Dam Visit

Carl Pleasant, the engineer-builder, for whom the Lake Pleasant dam in Arizona is named, is registered at the Biltmore, to extend invitations for a delegation of city, county, State and Federal officials to visit Arizona and attend the dedication of the dam in the near future.

Just completed near Bardsley, thirty miles from Phoenix, the Lake Pleasant dam is 2600 feet long and towers 258 feet above bed rock. It cost $4,500,000, and will form a reservoir on the Agua Fria River eight miles long and two miles wide. It impounds 173,500 acre feet of water.

Pleasant completed the dam three months ahead of schedule. The first shovel of earth was lifted on May 14, 1926, actual construction started on June 19, 1926, and the structure was completed on the 17th inst.

Four-Story Fall Breaks Two Ribs

While working on a building at 5530 Sierra Vista street yesterday, Frank Irving, 35 years of age, a bricklayer of 416 Irving avenue, fell four floors down an elevator shaft and escaped with two broken ribs and a few superficial contusions.

He was treated by Police Surgeon Renfrew at Georgia-street Receiving Hospital and then transferred to Angelus Hospital. His condition is not serious.

TOURISTS IN SOUTHLAND STAY HERE

Many Getting Refunds on Return Tickets in Order to Remain as Residents

A large number of summer tourists who have been taking advantage of the summer rail rates which close the 30th inst., are applying for refund on their return tickets and have indicated their intention of remaining in California permanently, according to James B. Duffey, general passenger agent of the Santa Fe Railroad.

Although no definite figures have been compiled, Mr. Duffy believes that a large number of citizens have been added to the permanent population of the State. Heavy winter travel to the Coast during the coming six months is expected by the railroad.

Angeleno Dies on Trip in East

Mrs. Beatrice Nestell, 45 years of age, 1919 Cordova street, for twenty years a resident of Los Angeles, died yesterday at the home of her mother, Mrs. Warren Hutchins, in Constable county, New York, according to word received here by friends.

Mrs. Nestell, accompanied by her husband, Raymond J. Nestell, a chemist associated with the Western Precipitation Company here, left Los Angeles on the 10th inst., for New York. The cause of her death was not given in the advices received here.

Three Blasts at Apartment Fire

[Illustration on Picture Page]

Fire of undetermined origin damaged a two-story building and apartment-house at 7859½ Melrose avenue yesterday afternoon, resulting in a loss of about $5000.

Three explosions occurred during the fire, believed to have been caused by the ignition of small quantities of gasoline. The building is owned by Mike Maslich.

GUDE BANQUET SATURDAY

Members of the Gude Shoe Company of Los Angeles will have their banquet at the Breakers Club this Saturday evening during the film-night celebration at the beach club. The management of the Breakers has arranged special entertainment for the shoe company on that night.

OIL MEN ADMIT GUILT IN FRAUD

Invader Promoters Enter Pleas Before James

Sentence and Probation for Quartet Given

Millionaire Ordered to Make Restitution to Victims

Pleas of guilty to eleven counts of using the mails to defraud were entered yesterday before United States District Judge James by B. Frank Wood, millionaire oil promoter of Muskogee, Okla., and three codefendants, L. C. Boyd, J. Leigh Nourse and Robert S. Ogilvy.

Immediately following his plea of guilty, Wood was sentenced to two years on each count, the first three counts to run consecutively and the last eight, concurrently. This means Wood would serve six years in Leavenworth prison, but Judges James suspended the last four years of the sentence and placed Wood on probation, the terms of which are that Wood must make restitution of all the properties of the Invader Oil Syndicate out of which he is asserted by the government to have defrauded investors. The millionaire also was fined $10,000.

Boyd, Nourse and Ogilvy each were sentenced to a year and a day and fined $500. Judge James suspended the sentence and fine of each of the defendants and placed them on probation for two years.

Wood, Boyd, Nourse and Ogilvy had entered pleas of not guilty. Two other defendants, Charles E. Zimmerman, New York advertising man, and Manley Board, former president of the now-defunct Exchange National Bank of Muskogee, pleaded guilty before the jury was selected. They are to be sentenced October 10.

The defendants in the case, characterized by the government as a $20,000,000 "sucker" oil game, were indicated on twelve counts of misuse of the mails. In reaching a compromise whereby the defendants pleaded guilty, John S. Pratt, special assistant to the Attorney General, agreed to the withdrawal of one count due to the death of a witness, whose testimony was essential.

Three brothers of B. Frank Wood, Owen A. Wood, Bert G. Wood and Otis Wood, are named in the indictment to which the six defendants here pleaded guilty, but they fought removal proceedings from Texas and Oklahoma to California. The three brothers, however, are said to face indictment in their own States.

Although the operations of the Invader Oil Syndicate centered in Texas and Oklahoma, the majority of the investors in the fraud were Southern Californians and the defendants were indicted by the Federal Grand Jury here.

TWO JEWISH HOLY DAYS APPROACH

Rabbi of City Temple Lists Services for Yom Kippur and Rosh Hoshana

Rosh Hashana and Yom Kippur, the two important high holy days in the Jewish faith, fall this year on Tuesday, the 27th inst., and Thursday, October 6. The Jewry of the city, both reformed and orthodox, have made extensive plans this year for keeping these two holy days.

The first of the gatherings for Rosh Hashana will be held in the various temples in the city Monday evening, the 26th inst., to be followed for the entire day of Tuesday, the 27th inst., and is generally known as the Jewish New Year.

The Yom Kippur holy day is generally known as the day of atonement, October 5, that the Kol Nidre ceremony is performed. Special services covering these holy days are presented in all Jewish houses of worship.

Rabbi Trattner of the City Temple, Eighth and Burlington streets, announces special services covering these holy days, with the service in English.

RABBI TALKS ON FEAR

Rabbi Trattner of the City Temple, Eighth and Burlington avenue, announces a lecture today at 8 p.m. on "Overcoming All Fear." The lecture will be in English.

ACTRESS WHO SEEKS TO CAST OFF NO. 2

Constance Talmadge

TALMADGE MARRIAGE NEARS END

Constance About to Lose Capt. Mackintosh When Scottish Courts Speak

Constance Talmadge, film actress, is about to lose her second husband and lose him willingly via the usual divorce route.

Cabled dispatches from Edinburgh, Scotland, yesterday brought word that her divorce action against Capt. Alastair Mackintosh, the No. 2 on her matrimonial string, will be heard there shortly and that consequently the actress will return from Europe to Hollywood free and unincumbered.

Just when Connie will return, however, is a question, as are her future plans as regards matrimony.

She was married to Capt. Mackintosh February 27, 1926. It took but a few short months for divorce rumors to begin and a separation followed. Pialoglo, a cigarette manufacturer, whom she married in 1920, and discarded after about four months, when they separated. She was not divorced from the Greek cigarette producer until 1925 and subsequently regained her citizenship, lost through marriage.

Tufts Reported as Unchanged at Hospital Here

The condition of Edward B. Tufts, widely known Southern California sportsman, was reported as unchanged last night. Mr. Tufts is in a critical condition at the Good Samaritan Hospital, where he was taken following a paralytic stroke while playing golf at the Los Angeles Country Club on Tuesday.

Mrs. Tufts and their only daughter, Mrs. Arthur Trowbridge of Norton, Ct., are hurrying from New York to Los Angeles to reach Mr. Tufts's bedside.

PROGRAM FOR LIONS TODAY

Representatives of the Boy Scouts, Young Men's Christian Association and Young Women's Christian Association, will present the program at the regular weekly luncheon meeting of the Los Angeles Lions' Club in the music room of the Biltmore today at noon. "The Indictment and Defense of Youth" will be the subject of the program. The meeting will be open to the ladies of the Lions as well as to members of the Lions' Club. President Samuel L. Carpenter, Jr., will preside and J. Gustav White will be chairman.

JURY DIVIDED ON JACOBSON GUILT

Panel Reported Seven to Five for Conviction

Deliberations to be Resumed This Morning

Testimony of Councilman's Daughter Called For

Deadlocked seven to five after five and one-half hours of actual deliberation, the jury which heard the evidence at the trial of Councilman Carl I. Jacobson on a morals charge before Municipal Judge Willis was locked up at 9:15 o'clock last night at a downtown hotel and ordered to return to its efforts to reach a verdict at 9:30 a.m. today.

In a report made to Judge Willis at 5 p.m., Foreman Ida C. Creitz stated the jury was divided on the evidence concerning the intent of Councilman Jacobson when he left his home the evening of August 5, last, to visit the home of Mrs. Callie Grimes on Beagle street, where the pair were later arrested on vice charges.

The foreman requested that the transcript of the testimony of Miss Edna Jacobson, the Councilman's daughter, a co-ed at the University of California, be read again to the jury. The official transcript was read to the panel by Official Reporter Smith upon the orders of the court.

CONVICTION FAVORED

During the reading, courtroom observers gathered from the demeanor of the jurors that the seven-to-five deadlock meant the majority favored the conviction of Councilman Jacobson.

At 9 p.m. reports brought from the jury room by Bailiff Bredlinger told Judge Willis that no change had appeared in after-dinner balloting of the jurors and the court ordered them to the hotel. They had been out since 11:50 a.m.

While the jury was receiving instructions and deliberating on the case, Mrs. Grimes sustained burns on her face and arms at the home of her sister, Mrs. F. B. Cox, 800 Occidental Boulevard, when a flame from a gas stove flared out, inflicting the injuries and singeing her hair.

The burns, although painful, are not considered serious, and she was reported sufficiently recovered to face an operation for the removal of her tonsils today.

JACOBSON LISTENS INTENTLY

During the jury deliberations, Councilman Jacobson sat inside the courtroom railing with a friend and when the 5 o'clock report of the panel was made he strained forward eagerly and seriously to catch every word of the foreman speaking to the court. Mrs. Jacobson was not in attendance.

"We seem to be divided on the state of mind of the defendant at the time he left his home to go to the Grimes place. I suggest it would be advisable to have Miss Jacobson's testimony read to us," Mrs. Creitz stated.

In his instructions Judge Willis declared that inferences sustained by testimony and evidence are permissible, pointing out, however, that the failure of Councilman Jacobson to go on the stand in his own defense was not to be considered either for or against him in the deliberations toward arriving at a verdict.

Judge Willis instructed the jury that it was incumbent on the prosecution to prove the manner of house in which the asserted "resorting" took place. The ordinance, he explained, covers almost every structure and place of retirement except a private dwelling.

VIEWS ON ENTRAPMENT

As to the defense of entrapment which Councilman Jacobson's attorneys put forward as a part of an asserted frame-up, Judge Willis instructed the jurors that two conditions should be considered. They were:

(1.) That some official or someone in authority in the police department or an agent of that department "induced, persuaded and encouraged" Councilman Jacobson to "resort" to Mrs. Grimes's cottage.

(2.) That the defendant went to the Grimes house without intention to do a wrongful act, but that the crime and its subsequent commission originated in the mind of the police or their agent and was fostered by that factor.

Before the court's instructions were

(Continued on Page 2, Column 4)

The Lancer

by Harry Carr

ANOTHER prize fight like the one in Chicago last night never ought to be held.

Everything about it may have been honest and square; but there is too much money involved. When an ex-truck driver gets $1,000,000 cash and a graduate hobo gets $460,000 for thumping each other, it is decidedly "out of line"—as the sports say.

There are entirely too many slick young men hanging around who think that "I'll Put Twenty on the Red" is the national anthem.

REPORTERS LIVE AGAIN

The stories that preceded the fight indicate the necessity of bringing the lowly reporter back to life.

For a long time there has been a craze on the part of the newspaper-reading public for news written by the actors in the piece. Hence the hog wash that comes out under the impressive signatures of Mr. Dempsey and Mr. Tunney. It is not until a reporter like Paul Lowry gets back there that we get the breezy, shrewd gossip of the fracas.

As a literary artist, Mr. Dempsey is one of our best brake-beam riders.

It is an astonishing fact, but the people who know how to write are writers.

A HERO OF PEACE

The wonderful thing about Lindbergh is that you can cheer for him without hearing the groans of the dying.

He is the only great national hero I can think of in the United States—or in the history of the world—whose heroism has had nothing to do with killing people.

The only life he risked was his own.

DILUTED INDIAN

It is announced that the Indian pageant is to be an annual affair at the Hollywood Bowl. Next time it is to be hoped there will be more real Indian; and not so much Indian "princess" warbling at grand pianos to advertise her concert tours. Incidentally, there isn't any such thing as an Indian "princess."

OLD-TIME VAMPS

Alma Whitaker's clever article raises the question—why we are interested only in the vamps of yesteryears.

That's easy; it's because they had no competition. Were Helen of Troy to return to life, she couldn't get an audience with a casting director in Hollywood. Du Barry wouldn't have a chance against Clara Bow.

The reason the beautiful vamp of our day has such hard sledding is the large supply of beautiful vamps.

SNOBS

There is a kind of nerve and impudence that leaves you stunned—as though a burglar were to wake you up in the middle of the night and ask if you would mind going down to exchange your watch for one he had seen in a jeweler's window.

That's what the foreign newspapers sound like in their comments on this Sacco-Vanzetti affair.

It appears that this isn't our country at all. We are only a species of janitor—keeping up the place for such foreigners as may take a notion to come over here later on.

OH, GOODIE!

Are we supposed to whoop with joy over the announcement that Los Angeles is to have the largest electric sign in the West? This town ought to have a semi-tropic charm that should pervade it—envelop it. Instead, they seem constrained to cut down every tree they can lay hands on and scarify the sky with hideous advertisements.

AUNT HET

BY ROBERT QUILLEN

"I've known some outdoor workers that was rough an' wicked, but all the nasty sneakin' kind o' meanness is done indoors."

(Copyright, 1927, Publishers Syndicate)

COURT AIDS AIR INDUSTRY

Judge Orders Suit Tried Soon in Order to Give Burdette Airlines Chance to Keep Going

So vital a matter of public policy is encouragement of the infant aeronautic industry that the courts will go out of their way to make the road smooth for it, Judge Gates in Superior Court ruled yesterday.

He made this declaration after listening to preliminary motions in a suit for an accounting of the affairs of the Burdette Airlines, which operates an airport at Ninety-first street and Western avenue. The concern is solvent but a dispute among partners or stockholders has involved it in litigation that threat to suspend its activities.

To obviate this danger Judge Gates made an order that the action shall be tried immediately, instead of waiting the months that might intervene before it would come up on the regular calendar. Therefore, it will go to trial in Department Thirty-four Monday. In the meantime, so that no interruption of service might ensue, the airport will be operated by the court itself through receivership.

"It appears that this concern has made a substantial advance in creating an air industry in Los Angeles and that the fruit of the effort expended heretofore is menaced by unfortunate litigation," Judge Gates observed. "In view of the particular importance to the commonwealth of early and extensive development of air transport in Southern California, the court feels that public policy demands that any start made shall be conserved. So this case will be heard and determined forthwith, and in the interim the court will, through its receiver, see that there is no interruption in the firm's activities."

Certain stockholders or partners—one of the main issues involved is whether the concern is a partnership or a corporation—have charged that the management is not making a correct accounting for assets and have sued to have such an account set up.

FILM PAIR ANNOUNCE TROTH

Neal Burns, Prominent Hollywood Bachelor, Confesses Plan to Become Benedict, Girl in the Case Being Joan Marquise, Screen Actress and Dancer

Neal Burns, one of the film colony's prominent banchelor, at last is going to join the ranks of the benedicts. And the girl in the case is Joan Marquise, screen and stage actress.

The engagement was announced last Saturday at a birthday party given by Burns at his home, 7218 Holly Drive, in honor of Miss Marquise, but not until yesterday was it publicly admitted by the principals.

Burns is a widely known screen comedian. In his earlier days he played juvenile leads at the Morosco and other Los Angeles theaters, and then went over to the films. At present he is under contract at the Christie studio, where Miss Marquise also plays.

The engagement is the culmination of a romance of more than a year. Miss Marquise is a member of a Denver family and came here recently. She was a dancing girl with the original Music Box Revue in Hollywood before going to the screen.

The couple said yesterday no date has been set as yet for their marriage.

When Burns placed a diamond engagement ring on Miss Marquise's finger it was the signal for his resignation as a member of Hollywood's famous "Love and Learn Club," of which he was a charter member.

BOX-LUNCH MAN SENTENCED

Judge Suspends Penalty but Denounces Caterer for Purveying of Poison Food

C. H. Francis, proprietor of a box-lunch factory, whose product is asserted to have poisoned two score persons who ate the lunches Tuesday, was given a two-year suspended sentence yesterday when he appeared in Municipal Judge Haas's court on a charge of selling food unfit for consumption.

Judge Haas declared that it was one of the most serious cases ever brought up in his court because of its far-reaching effects, but declared that he would follow the recommendations of Health Department officials and Deputy City Prosecutor Chotiner, who asked for the suspended sentence.

"If any similar occurrence happens within the next two years, however," the judge told Francis, "you will have to spend sixty days in the City Jail. If anyone should die from this food, of course, it will be a case of manslaughter."

Introduced as evidence was a box of spoiled meat that Chief City Food Inspector Siegel said he took from a tray in Francis's factory at Thirty-sixth Place and Avalon Boulevard. Francis declared the pieces were ends from a cutting machine which girl employees were saving for chicken feed. Health-department inspectors declared they found the factory in the main very clean but that Francis apparently had been negligent in placing too much confidence in employees.

All the victims of Tuesday's poisoning are reported well on the road to recovery, although four or five still are said to be quite ill.

NEW RESTHAVEN HOUSE OPENED

Reception Marks Completion of Worthy Project

Mrs. O. P. Clark Praised for Untiring Work

Philanthropy Proves Boon to Distressed Women

Resthaven is a beautiful name and a beautiful kindness is back of the name in Los Angeles.

MRS O.P. CLARK

For many years, a group of prominent women, headed by Mrs. O. P. Clark, have made it possible for women, who must work for a living, but whose nerves have failed them temporarily, or whose minds are less poised than normal to have a restful home where they might go for restoration to health. So wide did the philanthropy become in its scope that the old home was outgrown. Yesterday a new, bigger and better Resthaven was formally opened to the public, with Mrs. Clrak as the fairy godmother, for it is by her efforts the fine new structure is made possible.

EVERY DETAIL COMPLETE

At 765 College street a home complete in every detail to accommodate more women members of the Resthaven family than ever before, received hundreds of friends of the philanthropy from 3 until 5 o'clock in the afternoon.

"It is a pleasure to announce completion of the new building and its readiness for occupancy," said Mrs. Clark at the head of the receiving line, "we now have a Resthaven adequate to meet the present needs as well as those of some time to come. To those of you who so generously made this possible we are indeed glad to make a report to you personally and to thank you again for the donation to our building fund. If you could but know the gratitude of these women who would be committed to an insane asylum but for Resthaven, you would feel repaid."

In addition to the untiring devotion of Mrs. Clark throughout the summer, the group of directors has helped to make success possible. In addition to Mrs. Clark they are Mrs. William Baurhyte, Mrs. Martin G. Carter, Dr. H. Douglas Eaton and Stuart O'Melveny.

HANGS PICTURES

Mrs. Randall Hutchinson has devoted much time to selecting and hanging pictures. She has accomplished artistic results with the small amount of money the directors could spare for this purpose. There are two remarkable canvases on the walls of the new home by John Hubbard Rich and also a painting by Fannie Duvall entitled "Roman Forum."

The fund for the new home is complete with the exception of $2000 which it is hoped will be received within a few weeks.

Yesterday Resthaven was decorated with baskets of summer and early autumn flowers sent by friends of the home. A brief program was enjoyed and tea was served at the close of the afternoon.

ATTENDANCE AT COOKERY CLASS GAINS

Mrs. Wyman's Recipes and Demonstrations Attract Increasing Interest

Mrs. Mable Wyman's weekly Times Cooking Class this afternoon, 2 to 4 o'clock, in the patio of the Manufacturers Exhibit of Southern California, Southwest Building, 130 South Broadway, promises to exceed even the very unusual attendance of the past few weeks. The recipes demonstrated and distributed by Mrs. Wyman, with the aid of the food products on display in this permanent exposition of industrial progress always are very apropos to the season and meet with a wide popularity among her following in The Times columns and in her class work.

The Dangler Stove Company is offering a free stove to some visitor once each month in connection with these food classes, displays and demonstrations. This first stove is on display now and will become the property of one of the visitors on the afternoon of Friday, October 28. Friday, the 60th inst., will be food demonstration day for Southern California food manufacturers and distributors who wish to reach these Times Cooking Class visitors.

DESERT LIFE ENDS LOVE

Too Much Homesteading Gives Divorce to Wife

One homesteading job in a lifetime is enough, Mrs. Frances E. Wells declared to Judge Sproul in Superior Court yesterday, when she appeared with her attorney, Marion F. Betty, to obtain a divorce from Wellington Wells.

"We started to homestead one piece of land right after our marriage," she related. "He promised me that if I would stick it through we would move to the city as soon as we proved up. For seven years we stayed out in the desert. Finally we proved up and he turned right around and took up another claim. I stuck that through for another seven years. Now I'm through."

Judge Sproul agreed with her and granted the divorce.

SOCIETIES UNITE FOR MANAGEMENT WEEK

Executives and managers in Los Angeles and throughout the country will join this year in making National Management Week, which is to be observed October 24 to 29 the greatest in its history. Sponsors for the week include the American Society of Mechanical Engineers, American Management Association, American Institute of Accountants, Division of Simplified Practice, United States Department of Commerce, National Association of Purchasing Agents, National Association of Foremen, National Association of Office Managers, and Life Office Management Association.

SUIT LINKS YOUTH AND AGE

Youngest Judge Hears Oldest Attorney

Judge Schauer and Attorney W. H. Savage

THE oldest lawyer at the Los Angeles bar faced the youngest judge on the Superior Court bench yesterday when Attorney W. H. Savage of San Pedro appeared before Judge Schauer to plead the cause of Mrs. Gertrude Louis, who wanted her marriage to J. J. Louis annulled.

Judge Schauer is 36 years of age. Attorney Savage, a former State Senator, is 90.

The case did not prosper. Maybe it would have had Mrs. Louis's mother's memory been as good as Attorney Savage's.

Mrs. Louis stated that she was 16 when she married without her parents' consent in 1916.

Then her mother took the stand to corroborate her testimony, and said that Mrs. Louis was born in 1896. Judge Schauer looked surprised and got out his pencil. Attorney Savage snorted and asked for a continuance of the proceedings.

"I want to see if I cannot get these people straightened out on the question of just how old my client is," he explained. The matter was continued.

OWNERSHIP CHANGES IN SMART SHOP

The Unique Passes Into Hands of New Yorkers; Policy to be as Formerly

Effecting the change so quietly that it has not been generally known, The Unique, women's apparel shop at 734 West Seventh street, has passed from the hands of Max and Louis Isaacs, its proprietors for many years, into those of the S. M. Goldberg Enterprise Company, a New York concern. The transaction was made August 1.

The Goldberg company has similar stores through the East and in San Francisco. It is announced by officials at the local store that The Unique will continue the same policies it has had in the past, but that some changes will be made which they consider added advantages and service to their patrons.

Greek Priest in Love Balm Suit

Charging the priest who married him with alienating the affections of his wife, Kanellos Stamatis yesterday filed suit in Superior Court for $25,000 damages against Joakeim Papadopoulos, 600 West Forty-first Place, said to be a priest of the Greek Orthodox Church.

The wife in the case is Mrs. Helen Stamatis, to whom Stamatis said he was married by the defendant in January, 1925.

The asserted alienation occurred last summer while Stamatis was in Arizona, according to the complaint, which recited that Mrs. Stamatis was visiting here and in San Diego at the time.

Stamatis declares the defendant exercised a "strange and supernatural" influence over Mrs. Stamatis which finally is said to have caused her to lose all love for her husband.

At Papadopoulos's home yesterday it was said he had gone to Mexico.

Sailors Nabbed on Rum Charges

With a two-weeks' furlough ahead of them and insufficient funds on hand to get them to San Francisco to see their sweethearts, Stanley Moore and Dan Hale, sailors attached to the Pacific Fleet, went into hip-pocket toting to alleviate their financial sufferings, according to arresting officers.

Through an operative of the police vice squad, Hale is asserted to have sold two pints of liquor Wednesday night in a local dance hall. It was his first "cash customer," he told Policeman Smith, arresting officer.

Appearing before Municipal Judge Sheldon yesterday, the sailors pleaded not guilty to the charge and requested a trial by jury, which was set for October 18.

NINETY-FIRST DIVISION TO CELEBRATE FEATS

Memories of eventful days of nine years ago will be recalled by Southern California veterans of the Ninety-first Division at a reunion tomorrow in Patriotic Hall, 1816 South Figueroa street. Meeting at 1 p.m., the former doughboys will celebrate the victories won by their organization in the four major offensives of the World War in which they participated. Similar celebrations will be held in San Francisco and Tacoma. Veterans of the Ninety-first, which was the only combat division in the American overseas army from the Pacific Coast, are coming to the reunion from San Diego, Santa Ana, San Bernardino, Riverside, Ventura and other Southern California towns.

SPANISH EDUCATOR TO LECTURE AT U.S.C.

Dr. F. Carpena, distinguished Spanish educator who is visiting here, is to lecture in Hall 208, Administration Building of the University of Southern California, Wednesday afternoon at 3:30 o'clock. Speaking in his native tongue, Dr. Carpena will describe the development of Spanish art and architecture from its crude beginning in prehistoric times to the type which is being copied so much in Southern California today.

CIRCUS MAN PAYS HEAVY TAX CLAIM

Al G. Barns Settles Suit Over Income With Check for $145,000

With the payment of $145,000 additional income and Federal corporation taxes to United States Attorney McNabb yesterday, Alpheus George Barnes Stonehouse, better known as Al G Barnes, of circus fame, ended his litigation with the government arising over the government's demand for additional taxes.

McNabb turned the check over to Collector of Internal Revenue Welch, who immediately ordered the withdrawal of the liens filed against Barnes's property.

Two years ago Barnes was indicted by the Federal grand jury on charges of perjury and subornation as a result of his filing of his income tax report. A civil suit was filed against him seeking to collect additional income taxes and penalties, making a total of $205,000.

A compromise was entered by Mr. McNabb and Barnes whereby the circus man pleaded guilty to the indictment and he was fined $5000. At the same time Barnes agreed to pay the government $145,000 in the civil action.

JURY DIVIDED ON JACOBSON GUILT

(Continued from First Page)

given Deputy City Prosecutor Barnes closed the arguments. He asserted the defense had thrown up a "smoke screen to befog your eyes and cloud your judgment. All the questions of the defense have been insinuations."

DIDN'T CALL WOMAN

"The defense has asked why Mrs. Grimes was not called to the stand by the prosecution. I'll tell you why, because she was under subpoena by the defense and they did not use her. They didn't want her," he declared, "because she would have told the truth."

Barnes referred to the biblical story of Joseph and Potiphar's wife, which was told in an argument by Defense Counsel Hilton, comparing Joseph's plight with the asserted entrapment of Councilman Jacobson by a woman. Barnes, however, renamed Joseph in his version, calling him "Jacob."

"When defense counsel left us with Jacob?" the young prosecutor declared, "Mrs. Potiphar was holding his tunic and he was running. When he left us with his client, Mr. Jacobson was half-clad with his trousers, comparable to Jacob's tunic, neatly folded on a chair underneath Mrs. Grimes's clothing."

Barnes then referred to Councilman Jacobson's purported statements to Dist.-Atty. Keyes the night the former was arrested. The prosecutor quoted the Councilman as saying at that time, concerning questions relating to his uncled condition, that: "I'll tell about that at the proper time."

"THE PROPER TIME"

"I am wondering when this proper time comes," Barnes said. "He was accused of it and made no denail. No innocent man would be accused so foully and remain silent. It's quite natural he would come into this court and attempt to bluff this thing out."

Each side was assigned three hours each for argument and the time was consumed in each instance. The trial has been proceeding before Judge Willis since the 6th inst., although there have been some delays due to holidays.

The complaint on which Councilman Jacobson was brought to court asserts he "resorted" to the home of Mrs. Grimes 4372 Beagle street, August 5, last, for a wrongful purpose. It was signed by Detective Lieutenant Lucas.

On the night of August 5, Lucas, with Capts. Wallis and Williams and Detective Raymond, raided the hillside cottage of the woman and testified they found the Councilman sitting on her bed clad only in his underwear, shirt, collar and necktie, while she was without clothing. He was subsequently placed in jail and released on $500 bail.

SUSPECT IN MATRIMONY BUNKO HELD

Lonesome Bachelor Says He Paid Fee to Get Wife But No Prospects Came

Accused of obtaining money from lonesome bachelors on the pretense of finding wives for them, Hayward Doxie, 50 years of age, was taken into custody by Detective Lieutenants Reed and Edwards yesterday and booked at City Jail on suspicion of bunko.

Complaint against the prisoner was made by Thomas Spence of 333 South Spring street, who is said to have paid Doxie $10 to find him a wife, becoming suspicious when he was asked for $3 more as a marriage-license fee, according to police. Doxie is accused of writing letters to other bachelors here, signing the fictitious name of "Miss Ethel Whitters," and muleting them for various amounts of money.

Youth to Hear Divorce Judge

Superior Judge Schauer, who is engaged every day in unmarrying people, will sit in the chancel at the Youth Forum at the Wilshire Boulevard Congregational Church Sunday night with Dr. Frank Dyer and will open the discussion on Judge Lindsey's companionate marriage plan. Judge Schauer will give his opinion as to whether Judge Lindsey's proposal will cure the trouble.

Dr. Dyer sat in Judge Schauer's court for one session this week where several marriages were ended.

Dr. Dyer will continue his address on Judge Lindsey's marriage plan: "Shall we have one kind of marriage or two?"

Suspect Freed After Brief Stay in County Jail

After spending a short time in the County Jail yesterday A. M. Irelan was released last night after a conference of deputy sheriffs and Dep. Dist.-Atty. Scheinman.

Ireland was arrested by Deputy Sheriffs Hoffman and Kaltoff at the request of authorities at Fayetteville, Ark., on a charge of embezzlement. Frank W. Ellis, a deputy sheriff in Fayetteville, now here, is said to have charged that Irelan defrauded him of several carloads of peaches valued at $1450, but said the asserted offense dated back twelve years.

NIGHT CLASSES FOR WOMEN

Women desiring to enter the classes in physical education at Los Angeles Evening High School, 4600 Country Club Drive, may register Tuesday and Thursday evenings at 7 o'clock, it was announced yesterday. The course includes marching, dancing, gymnastics, reducing and corrective exercises and games. The classes are free and visitors are welcome. Payment of a small fee entitles students to join a swimming class, where beginners, intermediates and advanced swimmers are taught by Dorothy Albright.

Von Luckner Studio Guest

Benjamin Shipman, business manager of the Hal Roach studios, was host yesterday at luncheon to Count Felix von Luckner, Germany's good-will ambassador, Countess Von Luckner, Capt. Lauderbach and all the studio executives, directors and stars, at a maritime luncheon served in the private dining room of the studio commissary on Washington Boulevard.

COUNT VON LUCKNER

The count then enjoyed a romp on the lawn with the members of "Our Gang."

The guests at luncheon included, besides the count's party, H. M. Walker, vice-president; Warren Doane, the general manager; Leo McCarey, supervising director; Charlay Chase, Stan Laurel, Oliver Hardy, Robert McGowan, James Parrott, Clyde Bruckman, Hal Yates, Frank Butler, L. A. French and Ray Coffin.

Iowan Feted on Ninetieth Year

Honoring the ninetieth birthday of Samuel W. Morgan, the Marshalltown (Iowa) Birthday Club yesterday celebrated the event at the home of Mr. and Mrs. Charles G. Rhoads, 108 North Serrano avenue. Mrs. Rhoads is a daughter of Mr. Morgan, who for seven years, since removing from Iowa, has resided with her.

Mr. Morgan was in the Pennsylvania Cavalry and did signal duty at the Battle of Gettysburg.

Mrs. Thad D. Evans, a daughter, Tulsa, Okla., came to Los Angeles for the event, accompanied by her daughter.

Bible Institute Stresses Music

Realizing the part music plays in the religious service of today, the Bible Institute offers its students courses in voice, piano, organ, violin, theory and notation, conducting, harmony, hymnology, and maintains two glee clubs.

PROF. J.W. TROWBRIDGE.

Prof. J. R. Trowbridge has directed the men's glee club for ten years. It has appeared in concerts not only on the west coast, but also in Canada and below the Mexican border.

The women's glee club has twice won the Stateddfod contest for university and college glee clubs. Prof. Herbert G. Tovey has conducted this club for eight years and also is program director for the Bible Institute radio, KTBI.

The Bible Institute chimes, three times daily, at noon, 5 p.m. and at 8 p.m., ring out the old church hymns.

REMOVAL OF STREET CAR STOP TAKEN UP

Investigation of the discontinuance by the Pacific Electric of its car stop on Glendale Boulevard at Atwater avenue was ordered by the Los Angeles City Council at its session yesterday afternoon. This action was taken on motion by Councilman Randall in whose district the former car stop is located. He said the discontinuance of the stop in question was causing serious inconvenience to patrons of the Pacific Electric cars residing in that vicinity.

LINDBERGH PAYS SURPRISE VISIT

(Continued from First Page)

returning passengers aboard, Mahoney took his place beside his friend and pilot and the great plane moved down the field. It started forward at 11:04 1-2 o'clock and after but a brief run down the field went into the air at 11:05 o'clock.

BACK IN TIME FOR LUNCH

Col. Lindbergh made but one circle of the field and then straightened out due south for the run to San Diego where he landed at 12:25 p.m. in time for a lunch at the airport at Mahoney Field.

Officials of the Maddux Air Lines, Inc., announced yesterday that the plane will now be entered in daily service between Los Angeles and San Diego, leaving here at 10:30 a.m. and reaching San Diego at 11:30 o'clock. The return trip will start at 3 p.m. and will end here at 4 p.m.

A second plane for the coastal passenger line will be flown here from Detroit immediately, according to Jack Maddux, president of the line, and will at once be entered into the service.

Those making the return trip to San Diego aboard the plane were Mr. and Mrs. Maddux, Miss Helen Maddux, Jack Maddux, Jr., J. L. Van Norman, Dr. Ford A. Carpenter, Charles E. Lindblade, Mayor Clark, Howard Worth, R. F. Mahoney and Wayne Alles. The party of Angelence left San Diego to return here at 4 p.m., piloted by Lawrence Fritz, regular pilot of the ship, and Jack Wties, mechanician.

"Grandma" Alamita Bennett, of Chicopee, Mass., celebrated her one hundred and first birthday recently by flying from Old Orchard, Me., to Boston.

AUTUMN and the urge to walk in the air

YOU can't enjoy walking in the air, unless you're literally walking on air. Let us show you how GROUND GRIPPERS banish every foot discomfort and relieve and prevent foot ailments. You'll never know the full joy of walking and of life in the open until you've worn these wonderful shoes.

Ground Gripper
The Most Comfortable Shoe in the World
FOR MEN, WOMEN AND CHILDREN
C. H. FONTIUS
714 S. Hill — Mezzanine
728 S. Olive — Ground Floor

ONE O'CLOCK SATURDAYS BROADWAY AT HILL AND SEVENTH

BULLOCK'S

Annual September Towel Event Closes Today. Towels, Spanish Embroidery Final Day Feature, $1

Today the final day! An event, a yearly event that means values in those most practical of household necessities! Face Towels, Bath Towels, Linen Toweling! Quality of high standard. Values worthy of a yearly Event at Bullock's. Today the final day!

The Towels with Spanish Embroidery are wonderfully good looking! Done in brilliant colors, the embroidery is very flat, giving a smart, new effect. $1 each. Towels that will make admirable gifts or bridge prizes.

Colored Grecian Border Bath Towels, Size 22x44 inch, 35c

2400 Very Large (23x46-inch) Bath Towels, with colored checked borders, Six for $3.15

1000 fancy border Bath Towels, size 24x46 inches; splendid for gifts..... 95c

3400 heavy weight double thread Bath Towels, all white in above sizes. 24x48 inches, at 40c ea.; 22x44 inch at.. 30c

750 (only) firmly woven colored border Bath Towels, size 20x40 inches, three for... 95c

750 double thread, small checked colored border Bath Towels, size 23x45 in... 50c

Very fine Linen Huck Towels, Colored Borders, Six for $3!

—or 55c each! Linen face Towels, 18x32 inch, borders in pink, gold, blue and lavender. Six for $3.00.

1200 part linen Towels, attractive colored borders in pink, blue, orange, lavender and green. Size 18x32 inch. Three for..... $1.00

1000 yards, good weight colored and striped border Linen crash Toweling; 17 inches wide, yard 35c

500 yards Art Linen, a good firm cloth for hand work. Time to begin Christmas gifts, you know! 18 inches wide, yard 45c

1200 fine linen hemstitched Towels, huck weave, all white, 18x32 inch, at.... 50c

750 heavy Irish Linen Towels, hemstitched borders; size 19x36 inches..... 75c

Bullock's Annual September Towel Event Closes Today at 5:30

Telephone and Mail Orders Will Receive Prompt, Careful Attention. Call TRinity 1911—Ask for Bullock's Telephone Order Service

Towels—on Bullock's Second Floor

...TUMN and
...to walk in the air

...enjoy walking in the air,
...ou're literally walking on
...how you how GROUND
...banish every foot discom-
...eve and prevent foot ail-
...ll never know the full joy
...d of life in the open until
these wonderful shoes.

...nd Gripper
...t Comfortable Shoe in the World
...EN, WOMEN AND CHILDREN
H. FONTIUS
...Hill — 728 S. Olive
...hine — Ground Floor

...HILL · AND · SEVENTH
...CK'S

...owel Event
...ls, Spanish
...Feature, $1
...y event that means
...d necessities! Face
...Quality of high
...nt at Bullock's. To-

...e wonderfully good
...broidery is very flat,
...wels that will make

...er Bath
...ch, 35c
3400 heavy weight double thread Bath Towels, all white in these sizes. 24x48 inches, at 40c ea.; 22x44 inch at... 30c
...hread, small checked
...er Bath 23x45 in... 50c

...Towels, for $3!
...gold, blue and lavender. Six
500 yards Art Linen, a good, firm cloth for hand work. Time to begin Christmas gifts, you know! 18 inches wide. yard 45c
...Irish Linen Towels, ...borders; ...inches... 75c
...vel Event Closes
...ot, Careful Attention, ...hone Order Service

...TOC IN FLOOD ...E DESCRIBED

...From Colorado Tells ...of Pine River Scenes

...Effected by Ropes ...Between Trees

...Declared Evidence ...Urgent Need of Dam

(...ration on Picture Page)

...conditions in the Pine River ...Colo., which isolated a ...of homes at the Ute Indian ...here during severe rainstorms ...recently, are described in ...received yesterday by Charles ..., Los Angeles, from Dr. H. ...

...sixth day of the rainfall, ...Wilson's letter says, the Pine ...nearly twelve inches in a ...and overflowed its banks. ...of the Indian families at the ...refused to leave their homes in ...of the rapid rising of the wa... ...became impossible for ...to reach higher lands. Several ...completed that they could ...their household tasks, ac... ...the latter. At last the wa... ...such a height that they ...be taken off by means ...from one tree to ...in the manner of tak... ...a sinking ship ...of a trapeze buoy.

...the fall of the Pine River, ...empties into the San Juan ...thence into the Colorado, ...of flood conditions, Dr. ...said.

...was a storage dam on ..., either at the Boulder ...or further upstream to care ...devastating flood waters as ...are experiencing here, and ...further downstream will ..., this devastation ...to a great measure be turned in... ...of fruit through many ...millions of people," Dr. ...says in his communication.

...APE LAND ...LE PLAN ...UESTIONED

...Acres Promoters ...ld on to Procure State ...rities Permit

...State Development Company ...Ranch of Ethanac, River... ...were ordered by the ...Commission yester... ...from selling contracts ...Acres, a grape-land de... ...until a permit has ...from the Corporation ..., it was stated in news ...from San Francisco last ...

...Corporation Commission acted ...on an opinion obtained ...Gen. Webb. Contracts ...for planting and handling ...lands offered are held to ...to the Corporate Securities ...

...company has been operating ...known as Reynolds Acres, ...chiefly to figs and grapes, ...officials stated. The officials ...that their activities come un... ...jurisdiction of the corpora... ...but the Attorney-... ...acted against them.

...officials of the company ...to be reached last night for ...comment as to what effect the ...ruling will have on fu... ...The company maintains ...extensive organization in the ...

...TS OF THE CAFES

...floor programs, featuring the ...Italian composers, are being ...to a premiere opening ...tomorrow, during the dinner ...by a group of star feminine ...appearing in Martini's Grill at ...Vermont Boulevard, near West...

...of Wilshire district resi... ...have flocked to the new loca... ...of Louis Martini, well known ..., to inspect his new grill, ...which recreates the atmosphere of a ...Italian garden. The restaurant ...a number of private booths of ...special design for those who wish ...lunch large or small parties in ...surroundings.

...PERT RETURNS GIVEN

...through the courtesy of the man... ...of the Friar's Club, the pa... ...of that new and popular cafe ...Main street, last evening en... ...dancing to the light returns ...during and dancing.

...this evening, collegiate ...will be entertained every Friday ...at the Friar's Club. A all-... ...dancing contest will be a ...feature of the evening's entertain...

...FAN STAR HOSTESS

...Saturday night festival is ...at the Moulin Rouge Cafe ...Main street, for this evening. ...number of new entertainment ...will be together with the appear... ...of a prominent feminine film ...star, and who will award ...prize to the couple winning in ...dancing contest, are programed.

...ATURE NIGHT AT CAFE

...Monday night will be cele... ...by Brandstatter's Hollywood ...Cafe this evening with ...Ann Pitt, leading lady for the ...week, as guest of honor. ...Pitt will act as judge of the ...waltz dancing contest and ...award a Masterpiece trophy to ...winning couple. Practically all ...picture directors and stars will ...present for the affair.

...AUTOS STOLEN

...Automobile Division of the Automo... ...Association of Southern California re... ...following cars stolen in the ...twenty-four hours from the ...streets of Los Angeles:

...Coupe, 1281582; Chevrolet ...Sedan, 1282; Ford coupe, 624331; ...Ford sedan, 1282; Ford roadster, ...Ford coupe, 1290650; Ford ...Chevrolet sedan, ...touring, 982697; Ford ...Chevrolet touring, ...landau, 1313444; ...coupe, 1288566; Ford coupe, ...

...ALONG THE WAY

...If you would agree not to ...you are driving in traffic," ...to his wife, ...Right," we can discuss ...it going."—Outlook.

OIL MAN'S SPOUSE GETS FINAL DECREE

Mrs. Jeanette Getty

The ties that for the past year have bound Mrs. Jeannette Getty in a state of suspended matrimony with J. Paul Getty, widely known oil producer, were completely severed yesterday when Presiding Judge Burnell signed a final decree of divorce for her on the motion of her attorney, Joseph Marchetti.

On September 17, 1926, Mrs. Getty obtained an interlocutory decree on a charge of desertion. The couple were married October 2, 1923, and separated February 15, 1925. They have one child.

A former divorce action, in which Mrs. Getty made numerous charges of cruelty, was dismissed, and a property settlement was effected out of court.

Transportation Course Tonight

Surveys of many problems confronting various agencies of transportation will be made in a course in transportation which opens tonight at the extension division, University of California, in the Hillstreet Building.

D.F. PEGRUM.

Dudley F. Pegrum, Ph.D., instructor in economics at the University of California at Los Angeles, and for a number of years connected with the Canadian National Railways, has charge of the course.

The classwork includes a general historical and contemporaneous survey of transportation problems; railways, ocean carriers and highways are considered with respect to their economic characteristic and their problems of management. Rate making, valuation and public regulation are given attention. The transportation service is described in its relation to present-day business structures and problems.

New Shelter for Women and Girls Opened

A new mission and home for women and girls, said to be the only place of its kind in the city, has been established at 217½ South Spring street, under the name of Christ Faith Mission and Home and Institute.

Clothing, food, shelter and employment are furnished to the needy and helpless and Bible classes are conducted every afternoon.

Miss Arglee F. Green is in charge as superintendent and reports that from thirty to fifty women and girls have been sheltered or fed almost every day since the Mission opened its doors some six weeks ago.

Woods Held in Liquor Murder

Ray Woods, accused of the murder of John Dixon, alias John Lawrence, during an argument over the quality of various brands of bootleg liquor, was arraigned yesterday in Superior Judge Stephen's court. His trial was set for Monday.

Ora Bryan Butcher is being sought in connection with the killing of Dixon, who was stabbed during a brawl in an apartment on South Grand avenue on July 7, last.

BANDIT GOSSIPS WITH VICTIM

Talks About Weather and Fight While Robbing Milk Plant

A pleasant conversational bandit who interspersed comments on the weather, the big fight, and the nation's prosperity with a hold-up job, entered the milk bottling plant of Morris Edelman, 4341 Sunset Boulevard, yesterday afternoon, while the proprietor was busy putting up a supply of milk, and took $550 from him at the point of the gun.

With the apparent intention of alleviating the painfulness of the business in hand, the bandit kept up a running fire of light chatter on topics of the day until he had relieved Mr. Edelman of his cash, when he backed out the door with a polite bow and disappeared down the street.

The bandit wore sun goggles and was aided by an accomplice who stood guard outside the door to see that no one interrupted the conversation.

PRISON DECREED FOR EX-CASHIER

S. D. Orrell Sentenced to San Quentin

Sum of $244,000 Involved in Embezzlements

Loss of Funds in Stock Trading Admitted

Schuyler D. Orrell, former cashier for E. F. Hutton & Co., brokers, yesterday was sentenced by Judge Bishop of Superior Court to serve from one to ten years in San Quentin on two counts of embezzlement to which he had pleaded guilty. Eighteen other counts were dismissed on motion of the District Attorney.

Approximately $244,000 was said to have been involved in Orrell's asserted manipulations of the accounts of the brokerage firm for which he worked.

Sentence to the penitentiary yesterday marked an end to Orrell's dream of winning a fortune on the stock exchange through the use of funds intrusted to him. Although his asserted defalcations are said to have continued over a period of two years, Orrell always failed to "take" the market for the winning he expected would enable him to cover up his shortages and leave him wealthy.

Orrell had filed an application for probation, which was denied after Judge Bishop had reviewed all the facts in the case. The court granted a ten-day stay of execution of sentence on motion of Defense Attorneys Howell Richardson and Jerry Giesler.

WOOLWINE'S BODY SENT FROM PARIS

Report That Remains Will be Cremated Doubted by Nephew Residing Here

Advices received from Paris yesterday stated that the body of William David Woolwine, II, prominent in Los Angeles financial circles, will be returned to this city for burial, leaving Cherbourg on the S.S. Aquitania tomorrow and arriving at New York on the 30th inst. The Paris dispatch further stated that the body will be cremated at Paris, but this statement lacked confirmation locally.

Clare Woolwine, local attorney and nephew of the deceased, stated last night that a cablegram had been received stating that the body will be returned, accompanied by Mr. and Mrs. Thomas W. Banks, son-in-law and daughter who had accompanied him on his visit abroad. Relative to the report of cremation, Mr. Woolwine said nothing had been stated in this cablegram, adding that he doubted very much the truth of such a report.

Arrangements for the funeral will be made upon the arrival of the body, according to relatives and business associates of Mr. Woolwine.

ARMY QUARTERMASTER MEETINGS OPEN SOON

The first of the series of quartermaster training conferences, formerly known as the winter Plattsburg, will be held on the evening of October 4 in the Pacific-Southwest Bank Building, Sixth and Spring streets. The first subject to be taken up for study and discussion will be "Mobilization." The conferences will be held on the first and third Tuesdays until next spring. Another important matter to be discussed by the regular army and reserve quartermaster officers at the initial conference will be plans for the entertainment of one of the highest ranking officers of the United States Army who will be a Los Angeles visitor October 11.

Piano Company Head Visits City

Harry W. Gennett, president of the Starr Piano Company of Richmond, Ind., arrived here last night with his wife and family to visit branches of his company in Southern California. He says he is amazed at the progress made in Los Angeles and its neighboring cities since his last visit several years ago. Mr. Gennett and his family are guests at the home of his daughter, Mrs. C. M. Thompson, 1701 West Fifty-third street.

REALTY OFFICIALS TO ATTEND MEETING HERE

Midwest visitors, including Clarence C. Hieatt of Louisville, president of the National Realty Board; Mrs. Hieatt and Herbert Nelson of Chicago, national executive secretary of the organization, and Mrs. Nelson, will be personal guests of Harry H. Culver, president of the Los Angeles Realty Board, and Mrs. Culver, during the sessions of the State realty convention in Santa Monica next month. Entertainment is being arranged for the visitors, including a tanquet of 2000 covers, at the new Deauville Beach Club in Sant Monica, the night of October 14.

"BATTLE" FOR A BRIDE

A curious marriage custom persists in Abchasia, a district of the Caucasus. On the wedding day at dusk the bridegroom, supported by a bodyguard of friends, all fully armed, rides up to the house, dismounts, and hammers on the door with a dagger hilt.

The door opens to reveal the bride's male relatives, just as ferociously equipped, and the two parties promptly join in a mock combat.

Eventually the refenders retire, the bridegroom rushes in, seizes his bride, flings her across his shoulder, and, carrying her out, leaps on his horse and gallops off with his capture to the accompaniment of the victorious yells of his supporters.

The custom persists because the girls like it. The event is always followed by a drinking bout, which makes the custom also popular among the men.

Miss Lucille Atcherson, first woman to be appointed to the United States Foreign Service, has resigned as Third Secretary of the Legation at Panama City.

DUN COSTLY TO MRS. DUNN

Sues Former Tenant for Broken Pitcher, Loses Case and Then Pays Out $25 in Fine

When Mrs. Ethel Dunn brought suit for $5 damages in Small Claims Court against Mrs. Hattie Shepherd, a neighbor, for the asserted destruction of a pitcher on August 19, last, little did she know that the process of law would set her back $36.

Mrs. Dunn paid $1 for filing the suit on August 20, last; yesterday she furnished $25 when Municipal Judge Rosenkrans heard her guilty plea on a battery charge, preferred by her old-time rival in litigation, Mrs. Shepherd.

The neighborly warfare had its inception on Jefferson street, near Normandie avenue, after Mrs. Shepherd's small daughter is asserted to have heaved a brick through a window of the Dunn home, breaking a pitcher in its flight.

Then Mrs. Dunn sued in the Small Claims Court. Municipal Judge Bogue ruled that insufficient evidence had been offered to prove loss of the pitcher and gave the verdict to Mrs. Sheffield, but not until Mrs. Dunn let go a hefty right to the Sheffield jaw and disrupted the peace and quietude of the courtroom.

Mrs. Sheffield reciprocated by filing a battery charge against Mrs. Dunn, and further threatened to tie up the Small Claims Court by subpoenacing Judge Bogue, Clerk Schwartz and other court attaches as witnesses.

But when Mrs. Dunn's case was called in Division Six yesterday, the defendant pleaded guilty to the charge and paid the fine, suffering a net loss of $31.

ILLINOISANS TO DANCE

Former Assistant United States Attorney Lynn William Price of Chicago will speak on "Illinois Today" preceding the State Society's dance tonight at 1137 South Hope street. Entertainment including a minstrelette is being arranged for the occasion.

HONEYMOONERS OFF

Scenario Writers Taking Delayed Trip Into Canada

Another of Hollywood's "marry in haste and honeymoon at leisure" couples will begin a deferred wedding trip tomorrow when Beatrice Van and James Gruen, scenario writers, sail for Canada.

Miss Van and Gruen, who are both in the scenario department of the Universal studios, were married several months ago. They intended taking a wedding trip shortly after the marriage but a sudden assignment prevented.

They will leave tomorrow for a three-weeks' trip in Canada. Part of the time will be spent on a small island, off the mainland, which is owned by friends of the couple. They have stated they will return with ideas for film stories of the North.

CHARGE CONFESSED

Accused Pleads Guilty to Destroying Record of His Marriage

Clarence Sanchez, asserted to have removed a page from the county records chronicling data of his marriage to Miss Rita McCoy, yesterday pleaded guilty in Judge Bishop's court to a charge of destroying public records.

Sanchez was quoted as saying he removed the page so he could be married under another name. He filed application for probation which will come before the court Monday for hearing.

DEYAGER CONVICTED OF ARSON

Jury Requests Leniency in Case of South Gate Volunteer Fire Chief

Peter De Yager, former chief of a voluntary fire department at South Gate, yesterday was convicted in Judge Aggeler's court of second-degree arson. It was his second trial, the jury in the first case having failed to reach an agreement.

De Yager was asserted to have fired a building in the suburban city in an effort to create interest in the organization of a regular fire department.

The convicted man will come before the court Monday for sentence. In its verdict the jury recommended leniency.

REFORESTATION TOPIC OF ROTARY LECTURE

Forestry and reforestation in the Sierra Pine and in the Coast Redwood districts will be discussed at the meeting of the Rotary Club at the Biltmore at noon today when the club will have as its principal speaker Winfield Scott of San Francisco. Scott, who is in Southern California for the California Forest Protective Association, will illustrate his talk with slides, showing many phases of forest operations and the measures being taken for fire protection and timber replacement in the Sierras.

MINNESOTANS TO PICNIC

Minnesotans now residing in this vicinity are to gather in Sycamore Grove Park tomorrow for their annual fall picnic rally. A program including community singing and addresses will follow the basket-dinner hour. Dr. and Mrs. Ed M. Hiner are in charge of the entertainment.

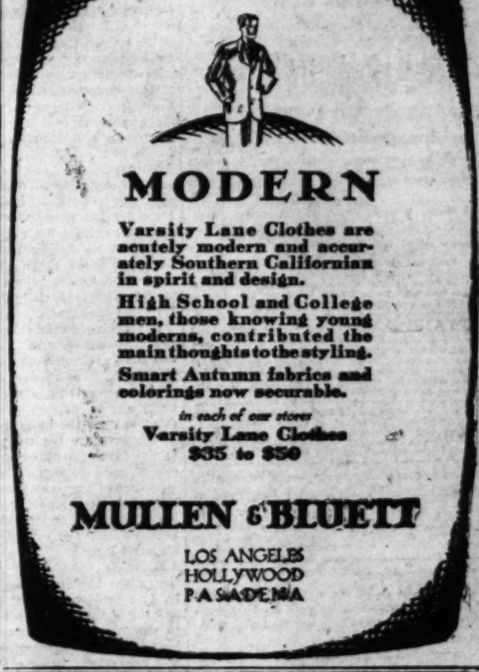

MODERN

Varsity Lane Clothes are acutely modern and accurately Southern Californian in spirit and design.

High School and College men, those knowing young moderns, contributed the main thoughts to the styling.

Smart Autumn fabrics and colorings now securable.

in each of our stores
Varsity Lane Clothes
$35 to $50

MULLEN & BLUETT
LOS ANGELES
HOLLYWOOD
PASADENA

Splendid USED CAR BARGAINS always to be found in TIMES WANT ADS—

"ONE · O'CLOCK · SATURDAYS" · BROADWAY · HILL · AND · SEVENTH

BULLOCK'S

*Collegienne Sportswear Scores at First Game

An interesting group, sportively costumed to inaugurate the first smartness of the football season at the very first game.

One may well imagine when they root for the players the strategy of the opposing team is of no avail. Such sportive attire is the rule rather than the exception in Bullock's *Collegienne shops on the fifth floor. In this football picture they are wearing—

The molded Cossak Coat of Russian Pony in the foreground is eager to attend the first game. It is collared and cuffed in mole dyed brown to blend. It is belted in bolster fashion. The moon-shaped patch pockets are new, too. Even its lining of alligator patterned crepe is new. *Collegienne type. $410.00.

Second in the picture is the Tunic Frock, of Russian inspiration, a *Collegienne type that would score a touchdown of smart sophistication on any sports field. Of herringbone tweed as light as thistledown. Bone buttons. Suede belt. Inaugural price, $25.

The seasoned football star might well make a grandstand play to attract the interest of the *Collegienne to the right, intent on the game. Her black coat's smartness lies in its contrasting charm—Honey Fox collar and cuffs to offset sombre black. Honey beige crepe lining. $100.00.

The knowingly smart Leopard Cat coat in the background has spots that run in beautifully toned lines at intervals, which would seem to indicate that contrary to tradition, a leopard does change its spots. Nutria collar and cuffs. Lined with dull tan crepe that blends. A *Collegienne model that plays the smart sports game well. $410.00.

Play Boy hats are worn by three of the *Collegiennes sketched. Styles typically Californian. Smart for sports, motoring and travel. The model to right wears a trim little silhouette hat. Styles adapted from French models.

*Collegienne is a trade-mark name, registered by Bullock's.

*Collegienne Shops — BULLOCK'S — Fifth Floor

PUBLISHERS
THE TIMES-MIRROR COMPANY
OFFICERS
HARRY CHANDLER, Pres. and Gen. Mgr.
MARIAN OTIS CHANDLER, Vice-Pres. and Secy.
FRANK X. PFAFFINGER, Treasurer.
DIRECTORS
Harry Chandler, Marian Otis Chandler, Frank X. Pfaffinger, Mabel Otis Booth, Harry Carr.

Los Angeles Times

EVERY MORNING IN THE YEAR
DAILY FOUNDED DEC. 4, 1881—46TH YEAR

RALPH W. TRUEBLOOD, Managing Editor.

Average for every day of August, 1927.....254,825
Sunday only average for August, 1927.....320,936
Average every day gain over August, 1926.. 9,143

OFFICES:
New Times Building, First and Broadway.
Branch Office No. 1, 621 South Spring Street.
Washington Bureau, 985-986 Hibbs Building.
Chicago Office, 360 North Michigan Avenue.
New York Office, 285 Madison Avenue.
San Francisco Office, 742 Market Street.
Seattle Office, 3212 White Henry Stuart Bldg.
In addition to the above offices, The Times is on file and may be found by European travelers at the office of the American Express Company, Paris.

LOS ANGELES (Loce Ahng hayl ais)

MEMBER OF THE ASSOCIATED PRESS
The Associated Press is exclusively entitled to the use for republication of all news credited to it or not otherwise credited in this paper and also all local news published here within.

The Times aims at all times to be accurate in every published statement of fact. Readers who discover any important inaccuracy of statement will confer a favor by calling attention of the Editorial Department to the error.

Bad laws, if they exist, should be repealed as soon as possible; still, while they continue in force, for the sake of example they should be religiously observed.

—Abraham Lincoln.

NEED NOT GLOAT

It is all right for a vegetarian to be what he is, but when he gets so he boasts of it he is in a fair way to become a nuisance.

SCOTT UP TO DATE

The stag at eve had drunk his fill
Of Adam's ale, not of the swill
Bootleggers sell to people dense;
He was a stag—he had more sense.

HARD BOILED

Both hard-boiled eggs and people have their place in life. Getting hard-boiled is the one way to prevent frauds, fakes and flatterers from imposing on you.

NOT SO EASY

Nowadays almost any flapper will say that she understands men thoroughly. But really the girls in the telephone offices have the most trouble in the understanding.

COVER CHARGE

Someone says it were better did our women put less on their backs and more in the banks. There may be some question about this, but perhaps we can compromise. Perhaps both can be accomplished.

STRONG-ARMED WOMEN

The women who are taking up boxing and wrestling are not making so much of a hit with the men who crave a cosy home. A prospective husband hesitates before escorting a possible welterweight champion into his flat. He might go out through the window.

SKINNING THE CAT

Soviet Russia is reported as paying about 50 cents a pelt for cats and making them up into overcoats. How long can they keep this up? The Russia of the immediate future will be warm but poor. The Communists must be skinning something all the time.

HAD SO MANY CHILDREN

According to the records of an Irish hospital a Galway woman had had twins and triplets within eight months. This means five children in less than a year, which sounds like a marvelous record. Women on this side of the pond are interested but have no wish to emulate.

PICKING CITIZENS

The House Committee on Immigration proposes laws or amendments which would deny or deprive foreign-born residents of a citizenship in this country if they gave allegiance to Communism, Fascism or any alien political creed. While we are picking citizens we may as well have them sane and safe. There is no reason why we should be liberal with those who give combat to our brand of government.

THE GUILTY CARROT!

And now they are blaming the high cost of shoes on the vegetarians! The National Shoe Retailers' Association, seriously and solemnly, announced in New York that because people are eating so many carrots and so much spinach they have left off eating beef, and that with the fewer cattle killed the price of leather increases, and we pay for the beefsteaks we don't eat when we buy our Deauville sandals.

A SMOCK MARRIAGE

As explained by the Pathfinder, a smock marriage is a wedding at which the bride wears nothing but a smock or shift, and the information is further vouchsafed that generations ago it was widely believed in New England that if a woman were married in this manner she was freed from liability for her past debts. An easy form of repudiation. Well, anyway, a smock marriage is better than a mock marriage.

THE LOST HOPE

In practically every country in the world in which overtures have been made organized labor has refused to make alliance with the Commune. This was about the only avenue open to the soviet leaders for an extension of their sphere beyond the Russian border. Now it seems to be definitely closed. The labor program is not in the keeping of the radicals, by a long shot. The man who has a job and really works cannot afford to become bedfellow with anarchy.

HASTY WEDDINGS

Some feverish complaints about the workings of the new marriage registration law have already been raised. But they are altogether the utterances of those who are ignorant of the measure. Once the law has been thoroughly understood lovers will be able to adjust themselves to it with little difficulty. The idea of giving everybody a chance to stop, look and listen before the knot is tied may save many future heartaches. The tendency is to make marriage harder and divorce easier. After all this is in the interest of peace in the American home.

LINDBERGH ON AIRPORTS

It is becoming recognized that it as much the duty of a municipality to provide facilities for air travel as it is to have public streets, and the admonition of Col. Charles A. Lindbergh that Los Angeles must provide itself with an adequate and suitable landing field was not, or at any rate should not have been, necessary. But if the demonstration Tuesday speeds up the City Council's rather slow processes in the airport matter it will have served a good turn, in addition to being worth while for its own sake.

Through it we have the testimony of one aviation expert whose disinterestedness cannot be questioned, on the suitability of Vail Field for the purpose. True, the nation's youngest colonel did not inspect the other fields offered, but he had no hesitation in declaring the field on which he landed a good one: "good, better than the average landing field, especially in its length" was his terse comment.

Concerning airports in general he said that it is important to broaden out commercial land aviation until people come to depend upon it as the fastest form of transportation, and that a municipal airport in every city is needed to put commercial aviation upon the basis it should be.

"Airports are the most important factor in the development of aviation, while the second most important factor is the construction of passenger and express air liners," he continued. "If you expect to keep your city on the air map it will be necessary for you to construct a municipal airport."

He might have added that this construction might be twice done by doing it quickly, with considerable truth, since the development of the various industries incidental to aviation is being retarded here by the lack of decision concerning the site of what will necessarily become the city's air center, and near which these industries will naturally prefer to be located.

The suitability of Vail Field for airport purposes was proved in another respect when Col. Lindbergh arrived there, that of ability to handle a vast crowd. There were more than 200,000 spectators around the port, and yet there was not the slightest difficulty about handling them, and the transportation facilities proved adequate. Every step in the Lindbergh arrival, parade and reception was taken on schedule time, a feat which would not have been possible had the field not been well located with respect to the business center. Lindbergh's own punctuality in arriving at the designated spot was matched by the precision with which the local arrangements were carried out.

If Vail Field, developed only partially as it is, is "good, better than the average;" if it is well located with respect to the business area, as Tuesday's events appear to prove, two of the major questions that the City Council has before it would appear to be answered. The Council may be able to find a still better site, but there is evidently no necessity for taking too much time about it, and little mistake could be made in any event by selecting Vail Field now.

NOT COMPLETE

One of the local educational institutions proposes a course in municipal administration, designed for public officials. It would be difficult, of course, to cover the whole subject completely in the brief time available but, at that, there appear to have been some startling omissions from the curriculum. It is like playing Hamlet without any Danish characters at all to leave out such subjects as how to build a $500,000 storm sewer and make it cost $1,000,000, how to put off selecting an airport, ways and means of running municipally owned industries so they will have a maximum number of employees with votes, how to please the patent paving companies and how to rig the civil service by putting most of the positions in the exempt class.

There also should be lectures on how to make concrete piling more expensive, how to discharge harbor engineers who won't help your friends get all the contracts, and how to keep men on the Police Commission after the Council has rejected them. The technique of beating referendums by passing emergency ordinances in the absence of an emergency deserves careful study. Then there is the subject of how to borrow money when the voters say you can't and the allied subject of how to build a steam electric plant that you are under contract not to construct, that the courts say you haven't the money for and that you have been specifically forbidden at your own pet election to start work on.

Organizing department employees into a soviet is a specialized branch which should by no means be left out. Then there are the various forms of councilmanic log-rolling which the district system makes possible and which should be taken up in detail. Allied with this is the study of methods for holding up the improvement of a street in the hope you can get it rerouted through a subdivision in which you are interested. How to boost the tax rate should be a very popular course.

However, perhaps these subjects are omitted because the instructors feel that Los Angeles public officials are already too familiar with them.

THE PAST IS DEAD

President Von Hindenberg of Germany felt it his duty at the dedication of the monument commemorative of his victory at Tannenberg again to deny that Germany was responsible for the outbreak of the World War. For some years historians have been busy searching the archives of the various nations taking part in the early stages of the war for evidence bearing on its causes and publishing such conclusions as seemed to them justified. Certainly very few—if any—whose opinion is worth having, have changed their previous opinions by reasons of such disclosures. The citizens of the Central Powers, no less than those of the Triple Entente, applaud those writers who throw the onus of war guilt on the other side, but that satisfaction is poor return for the rankling memories aroused.

Preferable are the judicious conclusions of M. Briand, who discouraged a suggested commission to investigate charges and counter-charges in Belgium on the simple ground that such commission would serve no good purpose but would only revive memories of a past that the world is trying to dismiss. In national affairs, no less than in personal matters, those who would make real progress must face forward and "let the dead past bury its dead."

On the Trail Again

[Copyright, 1927, by Public Ledger]

THE FENCE PROBLEM

The only nation-wide and definite organizations of criminals in the United States are the buyers and sellers of stolen property, the National Crime Commission concludes after careful study and research. These leagued criminals, with appendant local bands of robbers and burglars, are held responsible by the commission for a large percentage of the crimes against property, and if they were put out of business most crime would disappear, the commission believes.

In stating the problem, the commission adds that the laws against fences, as these receivers are commonly called, are wholly inadequate to reach them, and the punishment accorded by the courts in the rare case of a conviction on a charge of criminally receiving stolen property is entirely too lenient. As a result, the commission has set itself the task of considering what changes in the laws and in public opinion are necessary. It is hoped to have a program ready for submission to the winter sessions of various State legislatures this year, but the problem is a big one and it can hardly be solved all at once.

Co-operating with the commission, the National Association of Credit Men has named the study committee, adopting an innovation which is itself very interesting. Instead of appointing lawyers, the association has placed business men in a majority on the committee, which is to report at a meeting in Washington next month. This is appropriate, since the problem is essentially one of business. The direct loss, all of which falls on business, is not less than $500,000,000 annually, and the indirect losses, which fall upon business and the public, are incalculable.

The fence problem, of course, is as old as crime itself, since without the means of disposing quickly of stolen goods crime would be without object. Tersely stated, the commission's object is to prevent crime by taking the profit out of it. By aiming directly at that result, the commission is trying to take a shortcut that may prove impracticable, but which on the other hand may succeed where other methods have failed.

The committee may be encouraged by the demonstration of what has been done in the case of automobile thievery, largely by co-operation between manufacturers, dealers, automobile clubs and insurance companies. Cars are still stolen, but in no such proportionate volume as they were a few years ago, and fewer and fewer cars are taken with a view to resale. The Dyer Act passed by Congress, making interstate transportation of stolen vehicles a Federal crime, has helped, but the largest factor has been the improvement in methods of marking cars for easy identification and in methods of disseminating information about thefts.

To what extent this principle can be applied to other manufactured commodities remains to be seen.

WILLIAM D. WOOLWINE

Banking circles both in Los Angeles and San Diego read yesterday with deep feeling of loss and sorrow the brief announcement from Paris that William D. Woolwine, well known as a financial leader in Southern California, had succumbed to an attack of heart disease in that distant city. Outside of banking circles hosts of friends and acquaintances mourn the passing of one whose talents always commanded respect and whose personality inspired everywhere esteem and affection.

A true son of the South, born in the old State of Virginia, Mr. Woolwine early in life decided to throw in his lot with the progressive West and so in 1886 entered the banking business in San Diego. From that date his life was a series of promotions and successes till when he started on his late visit to France he had risen to the honorable position of vice-chairman of the combined Merchants' National and Hellman Commercial institutions. Very few banking concerns in Los Angeles but at some time or in some way or other have had reason to acknowledge the sound judgment, indisputable experience and unwavering probity Mr. Woolwine brought to bear on the financial structure of Southern California.

Those who knew his love for the State of his adoption will feel the additional pathos of his taking off while visiting among strangers away from his native land and his home city. To his family and his business associates The Times extends its condolence in a loss that to the city of Los Angeles is heavy and to those near and dear to him is irretrievable. Among the names of our leading citizens who have come from every State of the Union to grow up with the new civilization of the Pacific Southwest the name of William D. Woolwine of Virginia will hold in the memory of the people of Southern California a place of high distinction.

UNDER WAY AT LAST

Actual construction of two of the buildings for the University of California at Los Angeles has begun at the Westwood site, with double shifts of workers who will rush them to completion in time for the beginning of the school year in the fall of 1928. This is hailed as good news by the 6000 students at present enrolled at the institution now located on Vermont avenue, and still better for the thousands who in a year or so will be seeking higher education and for whom, but for the building of this new school, there would have been no facilities.

The library and administration building and the auditorium and classroom building are the first to rise. Two more, the mathematics and physics building and the chemistry and biology building are to form a quadrangle with them, and will be the next in order of erection.

It will be noted that an emphasis has been placed on science in this building program, which is in accord with the demands of modern life. A generation ago the science buildings would have been left to the last. But science is no longer the Cinderella of the college curriculum.

STOCKINGS

There is now no law on the statute books of California which requires schoolgirls to wear stockings. This is the somewhat astonishing discovery of the State Superintendent of Education, who, however, concludes that local school authorities have power to enforce the wearing of stockings if their absence is found, after trial, to interfere with discipline. The problem, then, will be left where it is until the next meeting of the Legislature.

This body may be expected to act promptly, since the first thought of any Senator or Assemblyman who finds any subject that has not been legislated upon, or has not a commission to regulate it, is always to fill the void with a long parade of words so strung together that it takes all the lawyers and courts of the State to find out what they mean. We now have State barber and beauty parlor inspectors and it would not seem illogical to create another commission to deal with the bare-leg problem.

THE NIGHT SONG

By James J. Montague

When robin, thrush and oriole
Bowed down with family cares
No longer through the sunset troll
The old familiar airs,
The little bugs in grass and tree—
A gay and happy throng—
Fill every listening hill and lea
With music all night long.

No gifted soloists are they,
Untutored is their art,
And yet their never-ceasing lay
Wakes echoes in the heart.
They seem to chant, from dusk to dawn
"No longer is it spring.
And all the lilting birds have gone
So some one has to sing."

Among the moonlit meadows hid,
Where silver dewdrops fall—
The cricket and the katydid
Sing loudest of them all.
And lesser singers everywhere
Take up the roundelay
Which trills across the autumn air
Until the break of day.

Brave hearts are these; no care can blight
The never-ending strain
From myriad voices which unite
In one full, clear refrain.
The spring is fled; the frost is near
As on the seasons roll,
Yet it brings music to the ear
And courage to the soul!

[Copyright, 1927, by the Bell Syndicate, Inc.]

SEEING MEXICO

BY WILLIAM L. VAIL

X

Look out for a new tariff.

President Calles, in his recent message to the Mexican Congress, mentioned his intention to shortly submit for its (Congress) consideration a tariff schedule so high that jumping over it would be a feat to talk about.

This new tariff will not be primarily, nor secondarily, for the purpose of securing revenue, however desirable that article may be at this time, but it will be a tariff for principle, the principle being to keep foreign goods out and force the manufacture of things the Mexicans need, at home. The President believes that the time has arrived when local industry—native preferred, but made in Mexico, at all hazards, should be upheld at all cost—even to the consumer.

This table shows the exports from the United States to Mexico during six months of the years 1926-27:

Months	Exports from United States to Mexico 1926	1927
January	$11,076,475	$ 9,516,123
February	12,041,366	10,077,809
March	12,471,537	9,692,945
April	12,745,859	8,833,137
May	11,400,000	9,800,000
June	10,500,000	9,500,000

And this table shows the imports into the United States from Mexico during the same period:

Months	Imports into United States from Mexico 1926	1927
January	$14,119,202	$12,147,191
February	15,479,790	13,133,940
March	19,143,304	13,731,606
April	17,361,251	14,890,967
May	13,900,000	12,500,000
June	13,700,000	12,000,000

I believe with President Calles that Mexico has been foolishly extravagant. For example: In 1926 Mexico bought from the United States 8,797,000 pesos worth of wheat; 7,449,172 of corn; 3,232,738 of flour; 564,039 worth of beans (beans, mind you); 208,515 pesos in potatoes; 1,769,632 pesos in fruits, mostly from California. Then there were several million dollars sent to the United States to buy hogs, and cattle and butter and lard and eggs, and we are not speaking of clothing and shoes and furniture and machinery.

Yes, I think the President is on the right track about the tariff.

This tariff wall which it is finished will have one specific effect, to my way of thinking, and that is to attract many American manufacturers in Mexico. Probably inducements will be offered for them to fetch their traps down and manufacture here, not only for consumption in Mexico but for exportation to Latin, or Indo-America and even to the Far East. Stable government here, generous inducements, fair taxation, raw materials in abundance, cheap and competent labor might make things look very alluring, especially when a big and important market is stopped at the spigot.

Two very large American concerns have now in contemplation just such steps. Both concerns would be benefited by acquiring raw material on the spot and cheap wages—one-fifth, say what they are paying now at their factories in Rhode Island and Michigan.

Anyway, there is food for thought in these few lines. The American exporter who has been building up his markets in Mexico will be obliged to ponder, whether he wants to or not.

THE DESERT

Stretching far before the eye,
Barren land, horizon and sky,
Mountains are in the distance seen
Extending like a mighty screen.
Dying sunsets—a deep, ruddy hue,
Shaded and dulled by a sky of blue.
Cactus standing like a rose—
Emblem of the desert—grows.
Day is crowned by a jeweled night,
Stars of diamond shining bright,
Twinkling down upon the land
That lies buried in the sand.

ORDATH E. CARRELL.

THE OTHER WAY ABOUT

He (according to Everybody's Weekly:) I've had this car for years and never had a wreck.

His Friend: You mean you've had this wreck for years and never had a car.

LETTERS TO The Times

[Name and address of writer must accompany all letters for this column. Letters of a personal nature or involving contentious religious questions are not acceptable.]

"Ring Out the Old"

LOS ANGELES, Sept. 18.—[To the Editor of The Times:] Harry Carr says that the ills of European people are incurable and has washed his hands of them. We hope that the lancing gentleman will not lose all his genial hopefulness, for there is good authority contrary to his view.

As careful an observer as Thomas Carlyle says that the common people of Europe have not the smallest hatred of each other nor real cause for any. In the past nations, as well as individuals, have forgotten their hostility and become friends. The Scotch and Welsh once hated the English, but all three peoples comprise one harmonious country now.

Time was when a Jew was hardly allowed in England at all, but later one of their people became Prime Minister. Old animosities tend to die out and disappear, and it will be so in Europe, and all over the world, when we co-operate rather than contend. It is the overweening ambition of governments that causes war, not the people in general.

Europe is a young land yet, far more youthful than Asia, and one whose trade will expand and many times. If Europe is decadent and done for by reason of age, how can we on the Pacific Coast look forward to a vastly increased trade with Asia, a very much older part of the world? Such a view is inconsistent. The Atlantic, as well as the Pacific, regions are due for great development.

W. M. WHEELER.

Lindy's Popularity

LOS ANGELES, Sept. 20.—[To the Editor of The Times:] Lindbergh, the boy wonder, can rightly say that this city turned out to the last person to greet him. One instructive incident occurred in connection with "Lindy's" parade, which I think worth mentioning.

The management at a picture theater learning exactly the time that "Lindy" would pass, announced it early enough to the patrons, so that they could exit and see "Lindy." They were all given return coupons. The theater was deserted and all as fast as they could scurried to the most convenient building windows to see "Lindy" pass by. This theater has a seating capacity of 900. Ten people refused to leave, out of that number.

"MEMPHIS."

Consider the Redwood

LOS ANGELES, Sept. 15.—[To the Editor of The Times:] As chairman of the fire prevention committee of the American Green Cross, I am very much disappointed that The Times was unable to use the photograph sent them some time ago, showing the dedication of one of the largest redwoods in Lane's Grove at Lane's Redwood Flats in Northern California.

Of course the writer fully appreciates the value of news and at the same time it would be a reflection on the mental quality of your readers to say that they were more interested in reports of the sordid Jacobson trial than in a report on a redwood tree. The question that arises is, how will the public ever be lifted out of this attitude if they are not encouraged to think otherwise by the presentation of better food for thought.

The printing of these crimes conveys no direct lesson to the public, serves no good purpose that the writer is able to see, imparts a lot of vulgar information to be peddled around the city at no good purpose. Surely The Times and its interest for the welfare for the State of California will be glad to recognize that it is more important to keep the public informed as to progress being made in preserving the noble redwoods, than details of a political scandal.

F. H. COWLES.

"C" or "T"?

LONG BEACH, Sept. 20.—[To the Editor of The Times:] While a stickler for correct speech, oral or written, I am not in the habit of "seeing red" when common errors appear in print unless they get to be unduly common with those who should lead in setting us a good example. Recently, I appealed to one of your regular staff writers to let me know, if she could, what authority existed, if any, for spelling the new word, "dietician," with a "t" in the penultimate syllable. ("dietitian"), as two of The Times editorial page writers and both of your health writers were inadvertantly doing. The answer came promptly:

"We are all wrong—the half-a-ton Webster says 'dietarian,' also mentioning 'dietician' later on down the paragraph. Never a 'dietitian' anywhere. That's right, get after them."

WILLIAM BICKLEY.

727 W. Third street.

[Webster and the Century both give "dietitian."—Ed. Times.]

THE STREAM

Down the rugged mountainsides,
Beneath the shady trees it hides,
Rippling, sparkling, dancing, gay,
Laughing, whispering all the day.
Ever dancing,
Ever prancing,
Happy little stream.

Would that life were like a stream,
Happy, flowing like a dream,
All the night and all the day,
Rippling, sparkling, dancing, gay.
Ever chancing,
All entrancing,
Happy little stream.

ORDATH E. CARRELL.

A LOT TO ASK

Mistress: If my husband tries to kiss you I want you to scream.

New Maid: Oh, but, madam, that's what your last maid did and you discharged her.—[Boston Transcript.

PEN POINTS

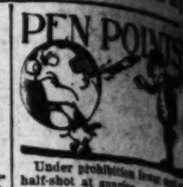

Under prohibition [illegible] half-shot at sunrise.

Love of fishing is [illegible] not necessarily catching.

There is life in a [illegible] has no emotional appeal.

Intolerant people are those who like their own faults and vices better than yours.

Ignorance of the law is no excuse; and neither, alas, is the law's ignorance.

Pathos: A woman customer in a beauty parlor with no wrinkles and no other proof of having lived in.

Before the skyscraper era the skyline belonged in the church steeple.

Perhaps the least fortunate is the one who hasn't sense enough to make use of what sense he has.

Americanism: Cutting down the groceries; cutting up with gasoline.

Having filled the hope chest and learned how to manipulate the can opener, she felt prepared for matrimony.

After all, there is something admirable in the faith of the [illegible] man who thinks six hours' work will keep the wolf from the door.

Science says the dinosaur has two sets of vocal cords. This information will surprise many people. They thought those were cats.

The honeymoon is over when she puts on a real sprint [illegible] lacy little thing right square.

Watch our smoke, says the [illegible] tious factory town; shut off smoke nuisance, says the [illegible]

His mother expected the boy to be a leader but father made a better guess when he picked him for a trailer.

Girls of a former era didn't have to have a newspaper column to weep in. If they had a [illegible] shoulder to sob on they were content.

Sixty seconds make a minute, sixty minutes make an hour, ordinarily. For those who want to [illegible] clock this rule should be multiplied by two.

Correct this sentence: "It belongs to six clubs but I can find a button off any of my [illegible]

What this country needs is Lindberghs.

If you would know what [illegible] counts in a hundred-per-cent living, take a look at the winner of a beauty contest judge.

There is some complaint that dog-racing fad is changing the [illegible] nine race from beautiful [illegible] rangy runners. Two kinds of [illegible] are objecting to this.

Hereafter Russian [illegible] printed in Russian and [illegible] French as formerly. In this [illegible] try it makes no difference [illegible] language you eat in so long as you can carry a tray without [illegible] ing in Dutch.

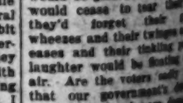

THE WEATHER

If we always had good [illegible] many men who [illegible] would be glad and [illegible] would cease to tear their [illegible] they'd forget their [illegible] wheezes and their [illegible] eases and their [illegible] laughter would be floating [illegible] air. Are the voters really [illegible] that our government's [illegible] that the bulwarks are [illegible] which were once our [illegible] It's because the weather's [illegible] and the streets are soft and [illegible] and the voters are discouraged [illegible] their feet are cold and wet. [illegible] alarm my friends are [illegible] the courses we're pursuing [illegible] will lead to dread [illegible] tastrophe, men say; but a [illegible] wind has chilled them [illegible] brooding grief it's [illegible] they'll all have new [illegible] the first bright sunny [illegible] bleak and dismal [illegible] northeast wind gives [illegible] some cheap and sleazy [illegible] will be with us pretty soon, [illegible] town is full of jokers, [illegible] grims, mournful hikers, [illegible] fort with a shovel, [illegible] their hearts are bitter [illegible] do not sing and [illegible] men with sacred [illegible] whose blood has turned to [illegible] they are growling, they are [illegible] ing, bogies dire and pale [illegible] ing, and you do not hear [illegible] and you do not see a [illegible] behold, the clouds are [illegible] the good old sun is making [illegible] efforts to reward us for the [illegible] we've undergone. [illegible] more annoy us, we are [illegible] are joyous, we are dancing [illegible] sidewalk, and we [illegible] lawn.

[Copyright, 1927, Walter Mason.]

THE LIMIT

What could [illegible] than hitting a pedestrian with [illegible] new car and [illegible] bent?—[Montana [illegible]

Look M
Cle
In 10 M
This M
Greate
Soft lustrous hair an
no harshness or dryness
is the invariable resul
of using this new da
shampoo, Menth-O
Foam. It is a shampo
built on the bes
known tonic requisite
for the hair and scalp
Those who are a
noyed with itching scal
will find almost instan
relief in this scientifi
shampoo. It heals an
soothes as it cleanse
Best of all it requires n
ME
FREE WAVE FOLDER
INSTANT LABORATORI
2843 West 9th Street
Name .....
Street .....
City .....

PTEMBER 23, 1927.—[PART I

PEN POINTS

Under prohibition fewer men half-shot at sunrise.

Love of fishing is general, not necessarily catching.

There is life in a blush. has no emotional appeal.

Intolerant people are those like their own faults and vices ter than yours.

Ignorance of the law is no cuse; and neither, alas! is law's ignorance.

Pathos: A woman coming beauty parlor with an exalted and no other proof of having in.

Before the skyscraper came skyline belonged to the steeple.

Perhaps the least fortunate is the one who hasn't sense to make use of what sense he

Americanism: Cutting down the groceries; cutting up with gasoline.

Having filled the hope chest learned how to manipulate the opener, she felt prepared for rimony.

After all, there is something mirable in the faith of the man who thinks six pound will keep the wolf from the

Science says the domestic has two sets of vocal cords. information will surprise most pie. They thought there were cats.

The honeymoon is over when puts on a real apron instead lacy little thing eight square.

Watch our smoke, says the tious factory town; abolish smoke nuisance, says the city.

His mother expected the be be a leader but father made a ter guess when he picked him a trailer.

Girls of a former era didn't to have a newspaper column weep in. If they had a shoulder to sob on they wore tent.

Sixty seconds make a sixty minutes makes an hour. dinarily. For those who watch clock this rule should be plied by two.

Correct this sentence: "My belongs to six clubs but I find a button off any of my shirts.

What this country needs is Lindberghs.

If you would know what counts in a hundred-per-cent ing, take a look at the wife beauty contest judge.

There is some complaint that dog-racing fad is changing the nine race from beautiful pets rangy runners. Two kinds of are objecting to this.

Hereafter Russian menus will printed in Russian and not French as formerly. In this try it makes no difference language you eat in so long you can carry a tray without ing in Dutch.

RIPPLING RHYMES by Walt Mason

THE WEATHER

If we always had good weather many men who weep together would be glad and optimistic, that would cease to tear their hair they'd forget their grouchy wheezes and their twinges and diseases and their tinkling peals of laughter would be floating on the air. Are the voters sadly saying that our government's decaying, that the bulwarks are demolished which were once our safest bet? It's because the weather's moody and the streets are soft and muddy, and the voters are discouraged for their feet are cold and wet. Will alarm my friends are viewing all the courses we're pursuing, that will lead to dread disaster, to catastrophe, men say; but a sighing wind has chilled them, and a brooding grief it's filled them, and they'll all have new opinions on the first bright sunny day. It's a bleak and dismal morning and a northeast wind gives warning that some cheap and sloppy weather will be with us pretty soon; all the town is full of pikers, knocking pilgrims, mournful hikers, dishing sorrow with a shovel, lading comfort with a spoon. You would say their hearts are bitter since they do not sing and twitter, they are men with secret sorrows, men whose blood has turned to bile; they are growling, they are scolding, bogies dire and grim beholding, and you do not hear a chortle, and you do not see a smile. But behold, the clouds are breaking and the good old sun is making earnest efforts to reward us for the grief we've undergone; little ills no more annoy us, we are smiling, we are joyous, we are dancing on the sidewalk, and we caper on the lawn.

(Copyright, 1927, Gaines Mellon Adams)

THE LIMIT

What could exasperate a man more than hitting a pedestrian with his new car and getting the fender all bent?—[Montana Record-Herald.

MORNING. Los Angeles Times SEPTEMBER 23, 1927.—[PART II.] 5

FREED IN ILL DEATH

...ood Shooting ...Cleared Up

...Found Near Scene ...day Tragedy

...Renew Effort to ...Van De Mark

...by the Sheriff's of... the slaying of H. C. ...operator of Inglewood, ...Sunday night took a ...yesterday when Capt. ...of the homicide squad, ...release of two men and ...the day before in con... the case. ...had been held on ... Mrs. Grace Haynes and ...were held as ma... According to Capt. ...statements given by them ...not to clear up the case. ...released. ...of the accounts giv... regarding the shooting ...deputies renewed their ...A. E. Van de Mark, in ...Inglewood the slay... The gun with ...believed, the shooting ...found near the scene ...Pottenger and Davidson.

...Boxing Champion ..., who battered Jack ...to helplessness and won the ...lightweight boxing cham... a tender-hearted that ...never to kill another ...sent in his eyes when ...to see he shot in Maine ...up, writes Hugh Fuller... ...sports writer, in an ...story.

...the author, "The idea ...gun for a strong, intelli... with every advantage, ...high-powered rifle that ...mile, to shoot a gen... animal that hasn't a ...about itself, doesn't appeal ...

...rolling duck and quail," ...heavyweight cham... has a sporting chance, ...poor quail against yours. ...Now again. ...be a tradition that ...allow in a boxer he ought ...that they call a "killer in... ...a good deal of that ...stuff among the fight... ...persistence with some ...night stare an oppo... ...has been my experience ...can hit you just as ...this when he is smiling ...a bawling, and that the ...soak down a good ...meets its match."

SEAM PAINTED IN LIEU OF SILK HOSE

Laura La Plante

To wear or not to wear silk stockings is the style question which has been bothering Laura la Plante, film star. But she has found a new solution to this problem.

She does not wear stockings, but she paints a seam on the back of her legs and so appears in invisible hose. Not a bad idea.

FEATURES FOR BENEFIT BALL

Two or three acts from the Orpheum, personal appearances by film celebrities and several dancing numbers by pupils of Walter Wills will be added attractions at the dance Saturday night at the Walter Wills Studio of Stage Dancing, 7016 Hollywood Boulevard. The entire proceeds will be given to Hollywood's Little Church Around the Corner, Rev. Neal Dodd, rector, by Mr. Wills and the men's club of the church.

COURSES ON ASTRONOMY ANNOUNCED

Series of Six Lectures During Winter at City Library and Caltech

Two illustrated lecture courses on astronomy to be delivered by nationally known authorities on the subject are announced for this winter under the auspices of the Astronomical Society of the Pacific. Six of the lectures will be given at Culbertson Hall of the California Institute of Technology, Pasadena, while the other six, more popular in character, will be given at the Public Library, Fifth street and Grand avenue, Los Angeles.

The Pasadena course is as follows:

"Sun Rays in the Service of Man," Dr. C. G. Abbott, Smithsonian Institution, Thursday, the 20th inst.

"The Exploration of Space," Dr. E. P. Hubble, Mt. Wilson Observatory, Thursday, October 27.

"Sun Spots," Dr. S. B. Nicholson, Mt. Wilson Observatory, Thursday, November 17.

"Stars in Action," Prof. A. E. Ley, Mt. Wilson Observatory, Thursday, December 15.

"How Stars Are Made," Dr. H. N. Russell, Princeton University, Mt. Wilson Observatory, Thursday, January 26.

"Our Planet Neighbors," Dr. R. G. Aitken, Lick Observatory, Friday, February 24.

The Public Library course is as follows:

"Beyond the Milky Way," Dr. E. P. Hubble, Mt. Wilson Observatory, Thursday, October 20.

"The Great Meteor of Central Arizona," Dr. Mary Baumgardt, Southern California Academy of Science, Monday, November 21.

"Telescopes," Dr. F. G. Pease, Mt. Wilson Observatory, Thursday, December 15.

"The Sun," Prof. F. Ellerman, Mt. Wilson Observatory, Thursday, January 19.

"The Solar System," Dr. R. G. Aitken, Lick Observatory, Thursday, February 23.

"Giant and Dwarf Stars," Dr. F. C. Leonard, U. C. L. A., Thursday, March 29.

Washington's Fighting Parson Will Talk Here

Rev. Clarence True Wilson of Washington, head of the prohibition board of the Methodist Church, is making a special trip to Los Angeles to address the Men's Brotherhood of the First Methodist Church, Eighth and Hope streets, next Tuesday night. He is known as "The Fighting Parson," receiving this sobriquet some years ago while speaking at a large street meeting at Butte, Mont. A bystander interrupted the meeting, hurling insults at the clergyman. Dr. Wilson leaped from his platform and did such a complete job of subduing his antagonist that the man had to be carried away.

As head of the prohibition unit in Washington he has kept up the reputation. He is an orator of the southern type.

Dr. Wilson will speak at the annual brotherhood dinner at 6:30 p.m., his subject being "Some Wet Congressional Secrets."

Painting Loses Rank as Masterpiece

Not Product of Great Correggio

Thomas A. Hazelton, owner of "Andromeda" and the painting which experts declare is work of great Italian's pupil and imitator. Inset is of Prof. E. Faust Squadrilli, who led research to establish rank of canvas.

"ANDROMEDA" IS IMITATION

Painting Thought Correggio and Worth $1,000,000 Declared to be from Brush of Pupil

"Andromeda," the subject of an old painting unearthed in Los Angeles some time ago and declared an original Correggio masterpiece, yesterday lost its standing as such when documents were received from Italy by Prof. E. Faust Squadrilli, authority on paintings and canvas restorer of 1042 Seward street, which attribute the work to Bernardino Gatti, called Il Sojaro, a pupil and imitator of Correggio.

In March of this year after the picture had been restored by Squadrilli for its owner, Thomas A. Hazleton of this city, and it was thought to be an original of the master a value of $1,000,000 was placed upon it. But Squadrilli was not satisfied and immediately communicated with the best-known authorities on art in Italy to determine the history of the painting. He sent his son, Alexander Squadrilli, there to conduct an exhaustive research. He also sent autochrome plates and microscopic studies of the picture to Corrado Ricci, a recognized authority on Correggio, to G. Fiocco, director of the art galleries of Florence; to Ettore Gladigliani, director of the pinacoteca of Milan, and to Dr. Giovanni Copertini, government commissioner for cataloging works of art in Italy.

For many months these men have been studying the problem and their conclusion is reached in the official document which reached Prof. Squadrilli yesterday, stating that the picture is undoubtedly the work of Gatti and probably done about thirty-five years after Correggio's death. Squadrilli now says that $50,000 is a good value for the painting.

The picture was purchased by Hazelton about three years ago from Charles O'Neil of this city. It was then supposed to be the work of a Flemish painter. O'Neil is said to have acquired it by the terms of the will of an uncle in New York, although the files of the New York Probate Court contain no record of the painting. There also were marks on the back of the canvas which indicated that it was in Frankfort, Germany, in 1906.

Andromeda chained to a rock, is the subject of the painting and it was Prof. Squadrilli's original belief, during the restoration work, that this was a portion of a large canvas depicting Perseus slaying the dragon and liberating Andromeda, done by Correggio in 1520.

Doping Drinks Wouldn't Cure Mate's Thirst

Francis W. Birdseye is not a man to be discouraged easily. So, although his liquor would taste peculiar at times, he would simply remark "It's terrible stuff the bootleggers are putting out these days," throw it away and get himself a new supply, Mrs. Elsie Birdseye told Judge Schauer yesterday.

Mrs. Birdseye admitted that she was not so stalwart in the pursuit of her ends.

"Judge, I finally gave up," she said. "The reason his liquor was tasting funny was because I was putting some funny tasting stuff in it. But what can you do with a man like that? I had hoped to scare him away from booze, but it didn't work and I finally quit trying."

So she got a divorce.

Dance Treats at Shrine Luncheon

A stepping sensation was the entertainment program given at the luncheon of Al Malaikah Temple, Shrine, at the Biltmore at noon yesterday. Every act had dancing in it.

After Potentate Crabill had started proceedings and LeRoy Edwards had introduced his luncheon committee and Noble Robert Heffner had told about the show he is going to put on next Monday night at the Shrine, Paul Gordon did some comedy stuff and a bicycle-riding act. Nellie Nichols's "Youth" act, several girl singers and dancers followed. Three black aces did some nifty soft-shoe dancing and the show wound up with the "Twinkletoes" act with eight girls dancing in Tiller-trained fashion, and the Radeks as solo steppers. This act was acclaimed by all as the best. The next luncheon will be held at noon Thursday of next week.

COURSE IN RESOURCES OF PACIFIC TO OPEN

Covering the Pacific area, including Australasia, the East Indies, Malaysia, China, Japan, Eastern Siberia, Philippines, Alaska and the Pacific Islands, a practical college course in "Resources of the Pacific Area" will open at 6:10 p.m. this evening at University College of the University of Southern California, in the Transportation Building, Seventh and Los Angeles streets, with the first lecture open to the public. Agricultural, mineral and pastoral production, governmental and financial status, transportation and foreign trade of each political division will be discussed.

ALBERT LEA RALLY SET

One week from Sunday is the date set for an all-day picnic of the Albert Lea (Minn.) Club in Sycamore Grove Park. Dinner is to be served at 1 p.m. with coffee furnished by the club. Harry E. Fobes of Eagle Rock is making the necessary arrangements.

CAR DRAGS BABY ALMOST BLOCK

Clothes of Child Catch in Tire Rack Unknown to Motorist

His clothing caught in the spare tire rack of a car, 16-months-old Roy Leavins was dragged almost a block in front of his home, 211 East Twenty-ninth street, yesterday before it was discovered that he was caught.

The baby was treated at the Georgia-street Receiving Hospital for a possible skull fracture and transferred to Angelus Hospital.

J. E. Quinn, whose address was not given out, was driving the automobile, according to police. He was not held.

Film Men Agree to Give Larger Sums to Chest

All fifty directors of the Los Angeles Community Chest have pledged themselves this year to increase substantially the subscriptions to the Chest fund, it was announced yesterday by Edwin A. Meserve, campaign manager.

Similar action was taken at a meeting last night of the motion-picture men representing every studio in Hollywood. Those who promised increased contributions included B. T. Schulberg, Sol Wurtzel, Jack Waldron, William Sistrom, Ben Getz, A. L. Rockett, Harry Bergbrum, L. M. Goodstaet, Warren Doane, Harry Henigsom, Daryl Banuck, Harry Rapf, Harry Wurtzel, Michael Levee, E. H. Allen, J. Boyce Smith, Morris Small and Maitland Rice.

Assurances that many other subscribers will increase their contributions gave hope that the bare subsistence budget of $2,750,000 will be exceeded.

THEATER GIVES FREE SHOW FOR MOTHERS

OCEAN PARK, Sept. 22. (Exclusive)—While it has long been the practice of motion-picture theaters to stage free performances for youngsters, the idea of entertaining mothers in the same fashion apparently never occurred to any of the enterprising managers until Charles York of the Dome Theater here acted as host to bay district mothers yesterday as part of the observance of West Coast Greater Movie Season. Guests at the affair were all mothers, and all more than 35 years of age. The program was followed by a reception at which the guests met a star and a director in an informal manner. Several hundred bay district mothers took advantage of the invitation.

HARRIET WELLS WILL FILED

Miss Bertha Wilbur, sister of Curtis D. Wilbur, Secretary of the Navy, yesterday was appointed executrix of the estate of her friend, Harriet S. Wells, who died recently. An estate valued at several thousand dollars is bequeathed by the will to the nurse of the decedent.

The National Women Lawyers' Association in session at Buffalo, N. Y., adopted a resolution calling for an amendment to the Constitution authorizing enactment of uniform marriage and divorce laws.

Look Madam—

Cleaner Hair!

In 10 Minutes Without Water

This New Quick Way Gives the Hair Greater Luster, as well as Hair Health

Get lustrous hair and no lankiness or dryness is the invariable result of using this new day shampoo, Menth-O-Foam. It is a shampoo built on the best known tonic requisites for the hair and scalp. Those who are annoyed with itching scalp will find almost instant relief in this scientific shampoo. It heals and soothes as it cleanses. Best of all it requires no water in its use. You can use Menth-O-Foam anywhere, anytime and under all conditions. Hundreds of women have found out how easy shampooing really is this new way. And, too, they have found a new hair beauty combined with hair health. You can see how easily and perfectly Menth-O-Foam cleanses in the Window Demonstrations.

Free Window Demonstration
of Menth-O-Foam
EVER READY DRUG CO.
6802 Hollywood Blvd.
3 days this week
Thursday—Friday—Saturday

50c at all druggists

MENTH-O-FOAM
TONIC SHAMPOO

FREE WAVE FOLDER
INSTANT LABORATORIES, INC.,
1845 West 9th Street, Los Angeles, California

Send for free illustrated wave folder. It shows how easy it is to train a natural wave.

Name .....
Street .....
City ..... State .....

TRinity 1421

Coulter Dry Goods Co.
FOUNDED IN 1878
Seventh at Olive

Fancy Linens at Extraordinary Savings

Beautiful Hand Embroidered Italian Linens From Across the Seas

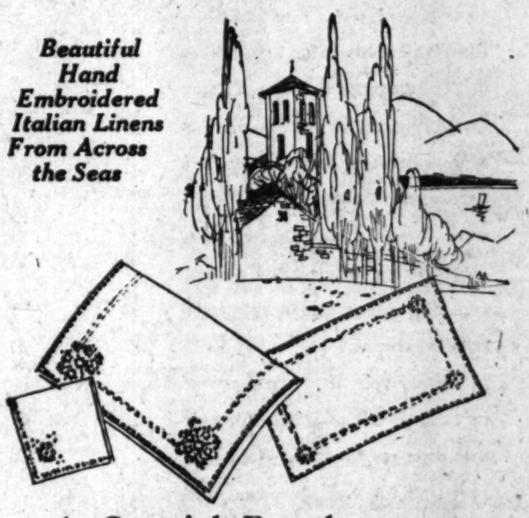

A Special Purchase

of Italian Crash, Hand Made Scarfs, Bridge Sets, Runner Sets and Luncheon Sets

—Sets that will add beauty to any table as they are beautifully embroidered in such wide variety of fascinating designs. Charming sets that are correct for bridge or informal luncheons . . . and every woman knows how important it is to have the right type of table linen for every occasion. This is a most exceptional opportunity for obtaining fine linens at low prices.

Exceptional Values in Dresser Scarfs — $1.75 each
—18x45 Dresser Scarfs with drawn work center and double hemstitched borders.

Bridge Sets at a Very Low Price — $3.65 each
—36 inches square cloth and 4 napkins in this five piece bridge set with hand work done in a lavish manner on fine quality Italian crash.

13 Piece Luncheon Set, Extra Value — $8.95
—This lovely set consists of one long runner and 12 oblong place doilies in assorted designs . . . a most extraordinary value.

7 Piece Luncheon Sets, Underpriced at — $10.75
—A cloth 45x45 and six napkins to match. All beautifully embroidered on a fine quality linen crash. Sets that would look well in the most beautiful of homes.

200 Runners and Dresser Scarfs

—In this unusual sale of fine linen crash embroidered pieces are runners and scarfs of various sizes and lengths.

18x36 . . $2.95 . . $3.50 and $4.25 18x54 . . $4.25 . . $5.00 . $5.75
18x45 . . $1.75 . . $3.50 . . $4.95 18x63 . . $5.00 . . $6.50
18x72 . . $6.00 . . $7.00

(Coulter's—Second Floor)

Special Sale of Fur Trimmings

—Just in time for the trimmings of the new fall frocks and coats.

Onbrey Lapin, 6 in., was $17.50, now $10.50.
Onbrey Lapin, 4 in., was $11.50, now $7.00.
Thibetine 6 in., was $17.50, now $11.50.
Thibetine 4 in., was $11.50, now $7.50.
Coney 6 inch, was $15.50, now $11.50.
Coney 4 inch, was $10.50, now $8.50.

—In shades of gold, Java, tan, platinum and white.

(Coulter's—First Floor—Trimming Section)

Men's Shop

Specials for Friday and Saturday Selling

Men's Outing Flannel Pajamas and Night Shirts — $1.65
—These are shown with military collars and come in good looking colored stripes, and Rayon frog trimmed. These pajamas are Universal make.

Cotton Underwear 85c
—Men's 2-piece cotton underwear in ecru color and just the right weight for fall wear. The well known Chalmer's make and very specially priced at 85c a garment.

Men's Linen Handkerchiefs
were 75c and $1.00
Special
50c
—Fine linen handkerchiefs that come in colors and in all white are offered for Friday's selling at 50c.

(Coulter's—Men's Shop First Floor)

Pinch Bottles Water Lamps
$2.00
—A special offering of Pinch Bottle water lamps complete with shade, $2.00.
—Just as adorable and charming as the illustration. The bottles are filled with colored liquid that blends with the pleated shade.

(Coulter's—Gift Shop —Fourth Floor

Sports Shop

For women and misses

Tailored Frocks $19.50 to $49.50

—The new Bouclette, Jersey and novelty tweeds fashion these very attractive one and two piece sports frocks that are shown in our very lovely Sports Shop, Third Floor. All the details that are the ear marks of correct tailoring are features of these simple and chic dresses, such as hand made button holes, belts, pipings and smart vestee effects.

—Sizes for the miss of college age and for the women who need sizes up to 44 and still look for the smart tailored lines.

(Coulter's—Third Floor)

So Easy and So Good

When you serve Heinz Cooked Spaghetti in Tomato Sauce with Cheese think of the time and trouble you save. This delicious food is all ready to heat and serve.

And think of how *good* it is—how full of flavor, how satisfying and nourishing. It is prepared according to the recipe of a famous Italian chef—prepared with Heinz own spaghetti—Heinz own tomato sauce—and a specially selected cheese.

When you want spaghetti at its best, as the main dish or as a side dish, try this treat Heinz has prepared for you. Just heat and enjoy . . . *The taste is the test.*

HEINZ COOKED Spaghetti In tomato (57) sauce with cheese

AND REMEMBER—

ALL HEINZ 57 VARIETIES ARE REASONABLE IN PRICE

A HOME TO SUIT YOU

In the locality you prefer—right number of rooms, near schools and transportation—level ground or hillside. You'll find it advertised in

TIMES WANT ADS

The whole world prefers Kellogg's flavor!

There isn't any question about the corn flakes people like best. Here or the world over. In every country on earth, Kellogg's outsell all other corn flakes by big odds. The most popular ready-to-eat cereal made!

Kellogg originated corn flakes. And no imitations have ever equaled that original Kellogg flavor and crispness. Nor even approached Kellogg's overwhelming popularity!

Just compare them. If you don't know Kellogg's, you can't know how delicious the genuine corn flakes really are! Make a test today. *Taste* the difference for yourself!

Sold by all grocers. Served at hotels, restaurants, cafeterias. On dining-cars. *Always oven-fresh!* Made by Kellogg in Battle Creek.

Kellogg's
CORN FLAKES

Home Hints Entertainment — Of Interest to Women. — Shop Now Timely Items

SOCIETY

BY JUANA NEAL LEVY

Among the most beautiful of the fall weddings and one of unusual interest to local society was that of Miss Dorothy Louis Francis, charming daughter of Mr. and Mrs. Walter Allen Francis, and Ambrose Frederick Edwards, Jr., of Piedmont, which took place at 8:30 o'clock last evening in St. John's Church. The marriage was solemnized by Rev. Edgar F. Gee of Oakland, with Rev. Parlour assisting.

The bride, given in marriage by her father, was lovely in a gown of white georgette velvet, with a girdle of pearls. Her tulle veil, trimmed with real lace, was held in place by a coronet of pearls and orange blossoms, a shower bouquet of gardenias and lilies of the valley completing the exquisite picture.

Mrs. Alfred Harrison, who assisted as matron of honor, chose for her gown shell pink taffeta and velvet, and carried an arm bouquet of roses, while the other attendants, Mrs. John Wayne Higson of Piedmont, sister of Mr. Edwards, Mrs. Norman G. Wells, Miss Pamela Tyler and Miss Jeanette Strodthoff carried out the sunset shades, blue, jade, rose and orchid, in their frocks, with huge arm bouquets of Ophelia roses. Scattering rose petals before the bride, little Dorothy Lee Belden made a dainty flower girl in blue chiffon over pink. Mrs. Francis wore a French model of blue georgette velvet and carried roses, and Mrs. Edwards's gown was of gold lace over green. Mrs. Frances Sherwood, the bride's aunt, who came from Cleveland, O., for the wedding, wore American beauty velvet.

John Wayne Higson served Mr. Edwards as best man, and the ushers were Alfred Green, Fay Taylor, Dr. Alfred Higson and Lowell Davies.

The church was beautifully decorated with white chrysanthemums and ferns, the altar being lighted with a myriad of tapers. Immediately following the ceremony a reception was given at the home of the bride's parents, 356 South Oxford street, for more than 150 guests. The fall shades of dahlias and ferns were used in a lovely color scheme, and the bride's table was aglow with candles, centered with a floral piece of bride's roses and lilies of the valley. Seated at the table were the bridal party and Miss Florence Mitchell, Mr. Edwards's cousin, Miss Dorothy Baker and Mr. and Mrs. Richard Gibson.

Mr. and Mrs. Edwards left by boat for Seattle and from there will motor to Vancouver, Lake Louise and Banff, returning after October 15 to their new home in Piedmont. Mrs. Edwards attended the Marlborough School for Girls and was graduated from the University of California, where she was a member of the Pi Beta Phi sorority. Mr. Edwards also was graduated from the University of California, and is a member of the Kappa Alpha and Skull and Keys fraternities.

—o—

Sorority Affair

Members of the Los Angeles Alumnae Association of Phi Mu Sorority are conducing their first social meeting of the fall season tomorrow afternoon, the affair taking place at the home of Mrs. Norman Dunbar, 1940 North Oxford avenue, to which all members of Phi Mu are cordially invited.

Hostesses for the afternoon will include Mrs. W. H. Charlton, Mrs. Lyle Scott, Mrs. Frank Ludwick and Mrs. Irving Messinger. Reports from the delegates who attended the convention in Macon, Ga., during the summer will be given, as well as reminiscences of summer vacations which will occupy the hour before the bridge games.

—o—

New Address

Mrs. Philip Kitchin and her son, Hervey Lindley Kitchin, have taken an apartment at the Embassy for the winter. Mrs. Kitchin is the daughter of the late Dr. Walter Lindley, and her other son, Walter Lindley Kitchin, will continue his studies at the Otis Art Institute, where his father entered him under his lifelong friend, Roscoe Schrader.

—o—

Returned Here

Miss Mary Wood Chase, well-known Chicago pianist and educator, who passed last season in Los Angeles, has returned from her summer home in Michigan and plans to pass the coming season with her father, Alonzo Chase, at his home, 8130 Norton avenue, Hollywood.

—o—

At Breakers Club

The University of Southern California will celebrate U.S.C. night at the Breakers Club this evening. Miss Margaret McCormick, co-ed at Southern California, will present the trophy cup to the winner of the weekly dancing contest.

—o—

Return From Honolulu

Mrs. Richard T. Dabney of South Irving Boulevard, with her three daughters, the Misses Virginia, Charlotte and Eleanor Dabney, and niece, Miss Mildred Dabney Shearer, recently returned from a summer in Honolulu. Miss Virginia Dabney has entered the University of Southern California, while her sisters are students at the Marlborough School. Miss Shearer will leave next week for Washington, where she will enter the Washington State University.

—o—

Home From Europe

Mrs. Katherine Howze, 2131 Estrella avenue, has returned from a trip of two and a half months through England, France, Holland, Germany and Italy. Upon her return to the United States she visited friends in Chicago and New York.

—o—

Dinner-Dance

Honoring Mrs. B. A. Simpson of Oklahoma and Mrs. Charles Anderson, Mrs. Charles Joseph Heyler entertained with a dinner-dance for twenty guests Tuesday evening at the Casa Del Mar. Mrs. Anderson accompanied Mr. and Mrs. Heyler on their trip around the world, from which they returned in July. At present Mr. and Mrs. Heyler are domiciled at the Casa Del Mar, but plan to to return to the Hotel Ambassador October 1 for the winter.

YOUR BABY AND MINE

By Myrtle Meyer Eldred

Mrs. Eldred will be glad to answer all questions pertaining to babies and children. A stamped and self-addressed envelope, forwarded to this office, will bring a personal reply.

Home-Made Powder Not Advised

Mrs. A. F. writes: Will you please tell me how to make a powder to use for my baby? I use —— but it is expensive and a box lasts for such a short time."

Answer: I'm sorry that I can't give you a recipe for making a good talcum powder. I think these should be much finer than could be made at home, in order that they may not be irritating to the skin. The powder you are using now is not a good one and I would advise you to make a change. You may write me again and I'll tell you personally my reasons for saying this.

Mrs. A.W.L. writes: "Can you tell me which is better to buy, silk and wool, or all wool, or all cotton shirts for a baby? Of what material should the bands be made? Is Castile soap a good soap for babies?"

A.: It depends largely on your particular climate how much wool should be in the first shirts. Half wool and cotton, or half silk and wool is generally a wise choice for the new baby. A lighter weight wool can be chosen for the summer baby. At least one garment of the baby's should contain some wool.

The first binder is made of unhemmed, fine flannel. The band, which is used after the navel is healed, is of the same knitted material as the shirt and of about the same weight. It has no sleeves and is like a small sleeveless shirt with tab for diaper, and shoulder straps. Castile is a good soap to use for the babies.

Mrs. R.W. writes: "My baby weighed over nine pounds when born and now at two and one-half months weighs over thirteen pounds. Is that the proper gain? His upper lip is dead white and he has no color in his face. He sleeps well all night and seldom cries. Is there anything you can advise me. He is a nursing baby?"

A.: It is possible that he is anemic. He has made a good gain and there certainly seems nothing very wrong with him. You might feel better satisfied if you let a doctor look at him.

NOW ON HONEYMOON IN NORTH

Couple Will Make Home in This City

[G. Edwin Williams studios]

Mrs. Paul Webber

MR. AND MRS. PAUL WEBBER, whose wedding was an event of the 8th inst., in the cloister music room of the Mission Inn, Riverside, are planning to make their home here after their return from an extended wedding trip by motor through the north.

Mrs. Webber formerly was Miss Ethel Robertson, attractive daughter of Mr. and Mrs. P. O. Robertson of 1533 Fourth avenue. Mrs. Dona Wiley, sister of the bridegroom, was the matron of honor at the ceremony, and Miss Marion Robertson was her sister's maid of honor, while Miss Margaret Calder, Miss Frances Harrison, Miss Gene Robertson and Miss Dorothy Machomich were bridesmaids. Fred Webber served his brother as best man and the ushers were Carl Webber, Robert Lee, Felix Farwell, Fred Falter and Charles Griffen.

Keeping a Schoolgirl Complexion

By VILMA BANKY

© 1927 Pinchon Beauty Features

Never touch any but true complexion soap to your face

LAUNDER, wash, cleanse with any soap you wish. But when beauty is at stake—*take care.*

Modern beauty culture calls for soap and water. But that means a TRUE COMPLEXION SOAP. Soaps good for other purposes are often too harsh for the skin.

Thus, largely on expert advice, millions use Palmolive Soap; touch their faces with no other. It is made for one purpose only—to protect and beautify the skin.

Wash the face gently with Palmolive. Massage its balmy olive and palm oil lather into the skin. Rinse with warm water; then with cold. That is all—it's nature's rule for keeping that schoolgirl complexion.

Do that regularly, and particularly before bed. Never let powder, rouge or make-up remain on your skin over night. Note how much better your skin is in even one week.

GET REAL PALMOLIVE

Get Palmolive today. Costs but 10c a cake. Use no other on your face. But be sure you get GENUINE Palmolive. Crude imitations, represented to be of olive and palm oils, are not the same as Palmolive. Remember that and TAKE CARE. The Palmolive-Peet Co., Chicago, U. S. A.

Action to Oust Huntington Park Heads on Trial

The suit for dismissal of three Trustees of Huntington Park because of their failure to order an election for the recall of one of their number, after the City Clerk had certified to the sufficiency of the recall petitions, went to trail yesterday before Judge Bartlett in the Superior Court.

After extended arguments on fine drawn legal points, the cause was continued until November 7, Judge Bartlett taking the various motions under submission. It is expected that his decision will be based on his rulings on the motions, and that no further testimony or argument will be heard.

FRECKLES

Don't Try to Hide Those Ugly Spots; Othine Will Remove Them Quickly and Safely

This preparation is so successful in removing freckles and giving a clear, beautiful complexion that it is sold by all drug and department stores with a guarantee to refund the money if it fails.

Don't try to hide your freckles or waste time on lemon juice or cucumbers; get an ounce of Othine and remove them. Even the first few applications should show a wonderful improvement, some of the lighter freckles vanishing entirely.

Be sure to ask for Othine—double strength; it is this that is sold on money-back guarantee.—[Advertisement.

CHEF WYMAN'S Suggestions for TOMORROW'S MENU

Every Friday at 2 o'clock Mrs. A. L. Wyman will conduct a class and demonstration of good cookery in the lecture room of the Southern California Manufacturers' Exhibit, 130 South Broadway.

Breakfast
Sliced Peaches
Eggs Scrambled with Green Peppers
Toast Banana Jam
Milk Coffee

Luncheon
Molded Pork Salad
Garedan Sandwiches
Watermelon
Iced Tea

Dinner
Fruit Cocktail
Olives
Rack of Lamb, Jardiniere
Green Peas Baked Potatoes
Romaine Lettuce, Brunswick Dressing
Apricot Parfait
Milk Coffee

BANANA JAM

Peel twelve ripe, firm bananas and cut in thin slices crosswise, weigh and to each pound of banana pulp add three-quarters of a pound of sugar. Add the strained juice and pulp of six oranges and the strained juice and pulp of four lemons, place in a preserving kettle, bring slowly to a boil and simmer for three-quarters of an hour. Pack in hot clean glasses and seal.

MOLDED SALAD

Soak two tablespoonfuls of granulated gelatine in one-third of a cupful of cold water for five minutes, add three-quarters of a cupful of boiling water, and stir until the gelatine is dissolved. Add one tablespoonful of lemon juice and one tablespoonful of mustard; stir until it starts to thicken, then add one cupful of chopped cold roast pork, freed of all fat and gristle, one tablespoonful of chopped pimento, two tablespoonfuls of chopped sweet pickles, one tablespoonful of chopped capers, four tablespoonfuls of chopped peeled celery, and five tablespoonfuls whipped cream. Pour individual molds out in the ice box to harden, then leave for two hours. Serve on lettuce-covered plates and garnish with mayonnaise.

GARDENA SALAD

Beat half a cupful of cream, and beat into two tablespoonfuls of chopped pineapple, one tablespoonful of grated onion, one tablespoonful of chopped celery, and two tablespoonfuls of lemon juice. Spread on slices of bread, cover with slices of bread, trim off crusts and cut in finger shape pieces.

BRUNSWICK DRESSING

Rub the yolks of two hard-cooked eggs through a sieve, mash them half a teaspoonful of mustard, a teaspoonful of sugar, a teaspoonful of paprika, and add slowly two tablespoonfuls tarragon vinegar and when well mixed, a little at a time, a tablespoonful of olive oil. Beat well and add one teaspoonful each of chopped olives.

APRICOT PARFAIT

Rub enough apricots through a sieve to make three cupfuls of pulp and add to it three cupfuls of the strained juice of oranges, twelve blanched and shredded almonds. Place the mixture in a freezer, cover tight and pack in ice, and one part rock salt, and let stand for two hours. Unmold on a platter, cut in slices and serve with cream cookies or small cookies.

Mrs. Wyman does not reply to queries by mail, but will answer questions for any subscriber in this column. Address PRACTICAL KITCHEN, Los Angeles Times. [All rights to recipes reserved.]

HEALTH and DIET ADVICE

By Dr Frank McCoy

author of "Eat Your Way to Health"

Dr. McCoy will answer personal questions on health and diet, addressed to him in care of The Times, Los Angeles. Enclose stamped, addressed envelope for reply.

REDUCING STOMACH ACIDITY

Have you ever said, "You know, if I miss a meal I have such a gnawing feeling?" Have you always supposed that this feeling was because you were hungry? Well, disabuse your mind of that false notion just as soon as you can. You have gastritis, which simply means stomach irritation. That feeling you think is hunger is produced by inflamed stomach walls irritated by an excess of gastric juice or rubbing against each other.

Hunger is never felt in a particular place, but is an almost forgotten craving of the whole body for food. You have likely not had this normal feeling of hunger since you were a few days old. Since that time you have probably always been about three or four weeks ahead with your food supply, and what you have thought to be hunger has been only gastritis or possibly a false "appetite." A healthy stomach organ never makes its presence felt, and you should never know you have one unless you have studied physiology. However, most of you are uncomfortably conscious of this organ if you miss a meal. This is because you have developed too much acid because of wrong eating.

Digestion is carried on mostly by the chemical action of the digestive juice. In the stomach the gastric juice, composed of pepsin, rennin and hydrochloric acid, literally eats up the food by chemical action. If too much food is used or if bad mixtures are used, the only way the stomach can get rid of this excess mixture is by producing more gastric juice and thus liquefying its contents to make it ready for assimilation or expulsion. Thus the bad habit is formed of making more gastric juice than would be necessary if judicious amounts of food were used in proper combinations. Consequently, when a meal is missed, this digestive juice, strongly acid, is by force of habit thrown out into the stomach and, having no food to act upon, attacks the delicate mucous lining of the stomach organ itself and sets up an irritation which will only be relieved if food is used, or the acid diluted by drinking large quantities of water. A simple remedy which brings instant relief is to take a teaspoonful of soda in a glass or two of water to counteract the acid. Many avert more serious stomach ulcers for years by always having soda on hand to take as soon as the gnawing begins. But if one wishes to cure this gastric "itis," it is not as simple to do as to relieve the symptoms. Strict dietetic rules must be observed for a long time if the stomach is to be trained to discontinue making an excess amount of hydrochloric acid. The quickest way to get results is to fast for a few days from all food and keep the stomach full of plain water, drinking a glass of water every half hour during the day, and additional water if awakening at night. After this, live on two small meals daily, omitting lunch altogether, and using a quart or two of water through the middle of the day. After a few weeks of this regime you will find that when a meal is missed you will have no more gnawing. You will know by this test that the gastric juice is normal in amount and the membrane of the stomach has been restored to its proper tone. Learn to live with such good dietetic habits that you are never again conscious of having a stomach.

QUESTIONS AND ANSWERS

Question: Mrs. C. G. F. writes: "I have been bothered with neuritis for two years. Have been to several doctors but have not had much relief. Am very nervous and anemic. What can I do to gain my health?"

Answer: There are two principal causes of neuritis; one is a toxic condition of the blood similar to rheumatism, and the other cause is

HEF WYMAN'S Suggestions for ROW'S MENU

...r at 2 o'clock Mrs. A. L. Wyman will conduct a ...nstration of good cookery in the lecture room of ...nia Manufacturers' Exhibit, 130 South Broadway.

...Fruit
...egetables
...th Green Peppers
Banana Jam
Coffee

...ork Salad
...dwiches
...ion
...Tea
...ger
...ckfast
...e,
...Jardiniere
Baked Potatoes
...rench Dressing
...Parfait
Coffee
...JAM

...firm bananas and ...cranwise, weigh ...of banana pulp ...of a pound of su... and juice and pulp ...the strained juice ...lemons, place in a ...ering slowly to a ...for three-quarters ...hot clean glasses

SALAD

...mnfuls of granu... ...-third of a cup... for five minutes, ...of a cupful of ...stir until the ...d. Add one ta... ...on juice and one ...custard; stir until ...then add one cup... ...pound pork, freed ...one tablespoon ...nnuts, two table... ...and sweet pickles, ...of chopped capers, ...of chopped peeled ...

celery, and five tablespoonfuls whipped cream. Pour into individual molds, set in the ice and leave for two hours, unmold on lettuce-covered plates and garnish with mayonnaise.

GARDENA SANDWICHES

Beat half a cupful of butter to a cream, and beat into four tablespoonfuls of chopped pimentos, two tablespoonfuls of grated horseradish, one tablespoonful of chopped parsley, one tablespoonful of chopped onion, and two tablespoonfuls of mayonnaise dressing. Spread on thin slices of bread, cover with another slice of bread, trim off crust and cut into finger shape pieces.

BRUNSWICH DRESSING

Rub the yolks of two hard-boiled eggs through a sieve, and add to them half a teaspoonful of salt, a teaspoonful of mustard, a teaspoonful of paprika, a teaspoonful of pepper, and add slowly two tablespoonfuls of tarragon vinegar and when well mixed add, a little at a time, half a cupful of olive oil. Beat thoroughly and add one teaspoonful of finely chopped olives.

APRICOT PARFAIT

Rub enough apricots through a sieve to make three cupfuls of pulp and add to it three cupfuls of the strained juice of one dozen lemons, twelve blanched and pounded almonds. Place the mixture in a freezer, cover tight and pack in two parts of ice, and one part rock salt, for two hours. Unmold on a cold platter, in slices and serve with or without small cookies.

Mrs. Wyman does not reply to letters except for recipes and answers in the PRACTICAL SERVICE [illegible] [All rights to recipes reserved by the author.]

...LTH and DIET ...DVICE

...Frank McCoy

...this hour prior to Noon.

...personal questions on health and diet, addressed to him in care of this paper, will be answered in this column. Inclose stamped, self-addressed envelope for reply.

...BACH ACIDITY

...d, "You know, if ...ve such a gnaw... you always sup... ting was because ... Well, disabuse ... false notion just ... You have gas... means stomach ...ding you think is ...d by inflamed ...ed by an excess ... rubbing against ...

...felt in a partic... almost forget... whole body for ...ely not had this ...unger since you ... Since that time ...ways been about ...ad with your ...what you have ...er has been only ... a false "appe... stomach organ ...esence felt, and ...ow you have one ...alled physiology, ...you are uncon... of this organ if ...te is because you ... much acid he...

...ed on mostly by ... of the digestive ...ach the gastric ...gestin, remain ...id, literally eats ...mical action. If ...ed or if had mix... only way the ... of this excess ...cing more gastric ...erfying its con... ...dy for assimila... Thus the bad ...making more gas... ...d be necessary if ...d food were used ...on. Consequent... ...mined, this di... ...dity acid, is by ...en out into the ... no food to act ...delicate mucous ...ach organ itself ...ation which will ...food is used, or ... drinking large ... A simple remedy ... relief is to take ...te in a glass or ...nteract the acid. ...ous stomach ul... ...ays having soda ...as soon as the ...t if one wishes ...this." It is not ... to relieve the ... dietetic rules ...r a long time if ...e trained to die... ...ssess amount ... The quickest ...e to fast for a ...od and keep the ... water, drinking ...y half hour dur... ...ditional water if ... After this, live ... daily, omitting ...d using a quart ...ough the middle ...ew weeks of this ...d that when a ...till have no more ...now by this test ...ce is normal in ...embrane of the ... restored to its ...n to live with ...habits that you ...ecious of having

...D ANSWERS

...T. G. F. writes: ...ed with neuritis ...been to several ...t had much re... ...ous and eugenic. ...ain my health?" ...re two principal ... one is a toxic ...blood similar to ...e other cause is ...

...from pinched nerves caused ...tween the painful part and ...cord. An osteopath or ... can usually remove this ... and the toxic condition ... ...diesting, exercising and liv... ...ing to good hygienic rule...

Q.: Mrs. John writes: "... ...ase your opinion of the ... of unbolted cornmeal f...

A.: The unbolted, unsi... ...meal is a healthful food and ... in the starchy class the ... grain foods. When this ... it should be taken in ... with the nonstarchy ve... not with meat, fish or ...

For two years Mrs. Barto... ...berg has played the Colo... New York Stadium concer...

NANCY PA...

Hot Corn Muffins, ... and Apple Butter Ma...

By Florence La Ga...

On the morning that ... brought in the corn ... ...oosed as sunny as the ... had on a new print dress ... creamy ground and ... scattered over the ... cuffs and collar were of ... ...ored linen.

Peter almost forgot to ... ...mmins he was so fond ... new frock.

But Nancy was so pleased ... the new hot bread she had ... to make that he praised ... like a dutiful husband.

She sifted one cup each ... one cup bread flour, two ... spoons baking powder, one ... spoon sugar and one-half te... salt.

Then she broke an egg in ... mixing bowl and added ... milk. When these were well ... combined her two assistants ... them a good beating until ... two tablespoonfuls melted ...

The muffin pans were ... and filled two-thirds full ... batter. The muffins ... thirty minutes in a hot ... were served with butter ... apple butter. Was they go...

Ask the Page family.

(Copyright 1927, Publishers Syndicate)

RADIO ACTIVITIES

From Broadcasting Stations to Receiving Sets

...ALL ON ...OADCAST

...ad Came to ... Tomorrow

...ls Show Ball ... on Radio

...al, Operatic ..., Pleases

...LIAM I. POWER

...r's initial intercolle... ...ms at the Coliseum ...ms will be available ...ence through KHJ, ... of the microphone.

...of Southern Californ... ...al College will meet ...ub. The U.S.C. ...der last year's team, ...an have been some... ...ng good from ma...

...ll remain favorites, ...them will not be the ...y has been in former ...

...ting, college songs, ...announcing well-... as they file in the ...d the color and glam... ...t pair up the side ...ls will come ...entrance over The ...KHJ.

...n the announcer's ...on the opposite ...to pick up the yells ...ng from the rooting ...installed in prepa... ...ms and the game ...ed at approximately ...ecial game broadcast ...from the day's sched...

...SOME POPULAR

...football broadcast ...ion to meet with the ...ed of radio and ball ...ll hanging from the ...ands of the past ...

...courtesy of William ...dering-gum magnate, ...ecord-swim instiga... ...of an island, who has ...ed of being godfather ...providing the facili... ...for the radio audi... ...descriptions are made ...

...the event comes on the ...Times station at ...-and-a-holf-hour ...Monday game, and on ...the scheduled time ...at 2:15 p.m. All of ...from Wrigley Field over ...KHJ.

...announcing is done by ...announcer of the field. ...never talked by re... ...the broadcast game, ...instantaneous hit ...into fits. His thor... ...of the game, coupled ...and well-modulated ...ve toward the suc... ...cast. They will con... ...cast to and includ... ...ball game on Octo...

...TIONS PLEASES

...Southern California re... ...of Chile Concert, oper... ...ve given last night ...ducting the instru... ...and quakers on the ...

...singer appeared on ...ious programs, lit... ...several years ago, but ...on a world tour. His ...concert was from Ja... ...ago, two months ago. ...followed the breadth ...Europe, his concert ...with his prologue ...from Pagliacci," "Brin... ...concert opera, "Ham... ...other ballets from the ...the serenade from ...Don," the "Elegie," ...and the Tschaikowsky ...

...radio power was espe... ...for the prologue to ...though it is always nec... ...to turn the volume of ...for broadcast activity. ...ing ability, as ...the various characr... ...was matched to a ...

...TROUBLE-MAKER

...cast to this Djourasch... ...ing the functions ...the Albanian lega... ...will be recalled, ...disturbing break. ...police ar... ...subject and ...ballets that ...& Jugo... ...diplomatic ...

...of fact, Djouraschkovitch ...by birth ...his native ...some time be... ...is reported, ...part of palace at ...part of Dunrome, ...he is wont to ...Atlantic coast; so ...he is rather well ...the movements ...Albania and Italy ...conversations and ...

...Djouraschkovitch ...adversary of ...it is conceivable ...does not view ...in connection ...at the Jugo...

...cannot bear that things ...any more since the ...of Wied. Al... ...seated in pol... ...under the Austrian ...Today they ...by the Ital... ...the government ...day if they are ...as it appears ...the affair is an ...purely political ...—[L'Europe ...

...LIGHTING

...the end of ab... ...given to ...of a great many ...thought ...of mankind and ...much of the ...has been ...range of 500 ...installed in ...thing, with ...range in ...are arranged to ...the light is ...spread by ...and con... ...glass re... ...which from ...a Jugo... ...diplomatic ...

Radioland Speaker for Tonight

Myra Nye, Club Editor of "The Times"

K-H-J The Times

TODAY'S PROGRAM

1:30 p.m. Baseball from Wrigley Field, Oscar Reichow announcing.

6:00 p.m. KHJ Concert Trio.

6:30 p.m. Children's hour; Collins twins, Katherine and Ellen; Nelia Bennett, "Gingerbread Girl;" Roberta Bush, "Firefly;" Henrietta Poland, "Forget-Me-Not;" and piano duets by Rose and Guy Frank, 9 and 7 years of age.

7:20 p.m. Evening Scripture.

7:30 p.m. Myra Nye, club editor of The Times, another talk in the "Sons and Daughters" series.

7:45 p.m. Art Pabst and his banjo.

8:00 p.m. World-wide news.

8:15 to 10:00 p.m. Marie Julius, concert pianist; Wilfred Fletcher, tenor; Ann Ursula Matthews, harpist; E. M. Robles, guitar soloist, nd talk on dentistry by Dr. A. D. Elsaz.

OTHER CALIFORNIA STATIONS

6:30 to 7 a.m.

KGFJ—Music at 6:30. KNX—Exercises at 6:45. KPO—Exercises at 6:45.

7 to 8 a.m.

KNX—Exercises. KFLA—Exercises. KGFJ—Music. KFRC—Music. KPO—Daily dozen exercises. 7:25 and 7:45. KMTR—Exercises, music.

8 to 9 a.m.

KFWB—Breakfast Club. KTBI—Devotional hour. KNX—Talk at 8; time at 8:45. KFRC—Music. KMTR—Time at 8:45. KYAH—Prayer at 8:45. KGFJ—Program.

9 to 10 a.m.

KNX—Shopping news. KFVD—Music; news at 9:30. KFWB—Breakfast Club. 9:30. KFON—Organ at 9:30. KYAH—Shopping hour. KGFJ—Music to 9:30.

10 to 11 a.m.

KNX—Talks. KFRC—Concert. KFVD—Program. KPSC—Service at 10:30. KFON—Talks. KFWB—Shopping Hour. KPO—Markets; weather.

11 a.m. to 12 Noon

KPSC—Noonday musical. KELW—Press hour. KFLA—Program. KFON—Music; news. KOG—Trio at 11:30. KGER—Organ; music. KMTR—Shopping news at 11:15. KFVD—Music. KFRC—Music.

12 Noon to 1 p.m.

KMTR—Music to 12:15. KPSC—Music to 12:30. KYA—Music at 12:30. KGO—Luncheon concert. KNX—Dance orchestra. KFRC—Noon concert. KGFJ—Orchestra. KPO—Music. KFON—News at 12:15. KGER—Music. KFWB—Program. KFSG—Orchestra. KFWO—Music at 12:30. KFRC—Concert. KELW—Press hour.

1 to 2 p.m.

KYA—Music. KFWB—Music. KNX—Dance orchestra. KFOZ—News. KGER—Music to 1:30. KFRC—Concert. KOG—Music. KGO—Reports at 1:30. KNX—Program. KFON—Program. KPSC—Music at 1:30. KFRC—Recital to 1:30. KMTR—Talks at 1:30. KFWO—Orchestra.

2 to 3 p.m.

KNX—Program. 4 KTBI—Inspirational. KFWB—Music. KFWO—Music. KGO—Music. KFLA—Records at 2:30. KPSC—Music at 2:30. KFWM—Recital. KGFJ—Program.

3 to 4 p.m.

KFLA—Dance music. KLX—Baseball. KNX—Shopping news. KFON—Band concert. KGFJ—Concert. KPSC—Music. KNRC—Band. KFLA—Records to 3:30.

4 to 5 p.m.

KFLA—Lectures. KFVD—Music at 4:30. KNX—Program. KMTR—Talk at 4:30. KFON—News; concert. KGER—Talk to 4:30. KPO—Musical concert. KFSG—Program to 4:30. KFRC—Concert orchestra. KGFJ—Recital to 4:30. KYAB—Children's hour. KFRC—Organ at 4:30.

5 to 6 p.m.

KFLA—Frolic. KFVD—Music; news. KNX—Program at 5:30. KFWB—Music. KMTR—Talks; music. KLX—Child hour at 5:30. KPO—Children's hour. KGER—Children's hour. KYA—Music at 5:30. KFWO—Studio hour. KFI—Orchestra at 5:30. KMIC—Music at 5:30. KYAB—Talks. KFQZ—Rosebery hour. KFRC—Program. KELW—Music. KFON—Concert hour. KNRC—Preview.

6 to 7 p.m.

KFLA—Dinner program. KFRC—Concert. KMIC—Shopping news. KNRC—Music. KFWI—Music. KFWO—Music. KFWB—Dinner concert. KFI—Music. KMTR—Announcements; music. KFSG—Program at 6:30. KTBI—Children's hour at 6:30. KELW—String quartet. KFON—News at 6. KGO—Symphony. KGEF—Music. KYAB—Talks at 6:45. KNRC—Organ. KFON—Concert orchestra. KYA—Music. KPO—Orchestra. KFQZ—Dinner concert. KNX—Concert hour. KGFJ—Music. KGER—Request hour.

7 to 8 p.m.

KFLA—Studio program. KFON—Talks; music. KMIC—Studio hour. KFQZ—Concert orchestra. KLX—Talks to 7:30. KFI—Semiclassic hour. KNX—Musical program. KYAB—Shopping hour to 7:30. KFWB—Operetta. KGEF—Talks and music. KTBI—Talks. KGER—Music. KGO—Reports to 7:30. KFRC—Services. KFQZ—Music. KMTR—Music. KYA—Music to 7:30. KELW—Music. KFWO—Music. KGFJ—Studio hour. KFWO—Orchestra. KNRC—Music. KFRC—Studio Hour. KLX—News to 7:30.

8 to 9 p.m.

KFLA—Studio program. KNRC—Band. KNX—Program. KFON—Band concert. KFWI—Music. KFWB—Program. KPSC—Concert program. KFWO—Services. KFWO—Orchestra. KMTR—Music. KFRC—Program. KELW—Music. KFI—Music. KFON—Program. KYAB—Frolic. KTBI—Program. KGER—Studio hour. KGEF—Talks. KGO—Music. KFWM—Recital. KLX—Music. KGFJ—Program. KFRC—Recital. KFWM—Dance orchestra.

9 to 10 p.m.

KFLA—Studio program. KNRC—Orchestra. KNX—Program. KFON—Dance orchestra. KFWI—Studio. KFSG—Program. KFWB—Program. KFI—Classic program. KFVD—Studio hour. KFWM—Recital. KLX—Music to 9:30. KYA—Concert. KTAB—Frolic. KFSG—Services to 9:30. KGER—Program. KFWM—Studio hour. KYA—Concert. KGEF—Program. KFSG—Services to 9:30. KGER—Program. KFRC—Music.

10 to 11 p.m.

KFLA—Dance music. KFSG—Music program. KNX—Fight returns. KNRC—Orchestra. KFWB—Dance orchestra. KFON—Organ. KPO—Dance orchestra. KFVD—Dance orchestra. KFWO—Dance orchestra. KFWO—Studio hour. KGO—Surprise hour. KMTR—Dance orchestra. KMIC—Frolic. KFWI—Dance orchestra. KLX—Dance orchestra to 10:30. KFWM—Dance orchestra. KFRC—Dance orchestra. KMIC—Music.

11 to 12 Midnight

KNX—Dance orchestra. KFON—Dance orchestra. KFSG—Dance orchestra. KFRC—Dance orchestra. KFWB—Dance orchestra. KMIC—Dance orchestra. KFWI—Dance orchestra.

GOAT KEEPER BOOKED ON SANITATION CHARGE

Charged with keeping eighteen goats on a one-acre plot, Charles Trueb, 55 years of age, a gardener of 5822 Bushnell street, was taken into custody last night by Sanitary Inspector Tottleben. As he was being booked on violation of health ordinances, it was discovered the prisoner was out on parole under a suspended sentence of thirty days for committing a similar offense, according to police.

"JACK THE RIPPER" CUTS WOMAN'S DRESS

Apparently the victim of a "Jack the Ripper," Mrs. J. R. Keough, 1707 Phillips Way, last night reported to police that her dress had been slashed some time during the evening. Although the garment had been cut in several places with a sharp instrument, Mrs. Keough is said to have stated that she did not realize when it was done and knew nothing of it until a friend, Mrs. Arthur Thompson, called her attention to it. Highland Park detectives are investigating the case.

KILLER SUSPECT NABBED IN EAST

Scion of Blue-Blood Family to Face Charge Here

Accused of Murdering Pal in Local Hold-up

Arrest in New England Ends Quest of Months

The death of an asserted pal who was shot during a hold-up in Los Angeles on January 15, last, resulted last night in the arrest of Norman Baker, 28 years of age, at Nantucket Island, Mass., on a charge of murder brought by Los Angeles police.

Baker, who is reported to be a member of one of Nantucket Island's oldest families, is charged with having played a leading role in the hold-up of a grocery store operated by Mike Trifoni at 1572 East Thirty-eighth street in January.

The reports at the police station briefly stating that Paul Cotham, asserted youthful bandit, actually was the victim of the hold-up instead of Mike Trifoni, proprietor of the grocery store, writes in brief, cold paragraphs in the record bureau of the police department the tragedy of a Massachusetts aristocrat. According to these records the case is indexed merely, "Paul Cotham, murdered 1-15-27."

BULLET FINDS MARK

Further examination of the files reveals that Mike Trifoni, proprietor of a grocery store at 1572 East Thirty-eighth street, was held up by three bandits on the fateful night.

But Trifoni, custodian of the receipts of the day, was undismayed by the sinister guns of the bandit trio. Instead of yielding to their demands he seized one of the men as a shield and thrust him between himself and the apparent leader of the gang. The leader fired a shot. The shield, Paul Cotham, slumped to the floor, killed by the bullet intended for the heart of Trifoni.

The bullet which killed Cotham, the police say, was fired by young Baker, and consequently a charge of murder was placed against him.

HELD WITHOUT BAIL

For months Los Angeles police have traced the movements of Baker until his arrest at Nantucket was finally effected. Detective Lieutenants Shannon and Dryden, who have been investigating the case, are expected to leave for Massachusetts immediately to return the prisoner to Los Angeles for trial.

At Nantucket, police admitted that young Baker has been in custody for several days, but, due to his family connections, the arrest was not made public. He is held without bail.

Baker is known as the sponsor of a bohemian colony established on Nantucket Island recently. He traces his ancestors back to the earliest white settlers who inhabited the island, thirty miles south of the Massachusetts coast, shortly after the Pilgrims landed on this continent in 1620.

VICTOR HUGO'S LIFE

Victor Hugo had a happy childhood; was a brilliant pupil and when he fell in love, at an early age, he did not become dreamy and impractical, but worked harder than ever to achieve success.

His first experience of real tragedy came with the death of his mother. His relationship with her had been unusually intimate and tender. For several years the mother had been estranged from her husband, which had resulted in drawing her closer to her youngest son. Soon after his mother's death his father married the woman who had caused the estrangement.

The elder Hugo had no sympathy with his son's desire to write. He offered him a sufficient allowance if he would give up authorship and devote himself to a career that promised a larger income. Hugo indignantly refused, and shared a Paris attic with his cousin. Here he gained the knowledge of poverty that he revealed in "Les Miserables." But he was not as poor as many young geniuses have been, nor did he know poverty for any great length of time. In 1822 he married the girl with whom he had fallen in love when he was 17, and this brought a reconciliation with his father.—[London Answers.

BOTH QUALIFY

May: So they're engaged, and it's an ideal match.

Mavis: Really?

"Yes, he has money and she knows how to spend it."—[London Answers.

OBJECT OF FATAL QUARREL AT HALL

Ethel Simpson

CHARM OF OXFORD

To attempt to give any notion of the charm of Oxford is entirely vain. "Know you the secret none can utter?" the poet asks. Though many know the secret, that is, many know the charm of Oxford, I have never yet known it adequately set forth.

A brief phrase is often happier in suggestion of Oxford's great charm than a long description. Cardinal Newman says of the city he so loved: "As beautiful as youth, as venerable as age." Beauty and age do contribute to the charm.

Matthew Arnold, another son of Oxford, says, "Lovely at all times she lies, lovely tonight." "That sweet city with its dreaming spires," says William Morris. "Steeped in sentiment as she lies, spreading her gardens to the moonlight, and whispering from her towers the last enchantments of the middle ages, who will deny that Oxford, by her inaffable charm, keeps ever calling us nearer to the true goal of all of us, to the ideal, to perfection, to beauty, in a word, which is only truth seen from another side?"—["A Book of Hours," by Ellen Thompson.

Digitalis, used as a heart remedy, comes from the leaf of the purple foxglove.

INDIAN HELD FOR MURDER OVER DANCE

Slaying Held Sequel to Protest on Man's Doing Black Bottom With Girl

Confronted by direct testimony of David Brice, brother of Reuben N. Brice, fatally stabbed during a free-for-all fight in a local dance-hall on the 3rd inst., Leonard Keel, wealthy 21-year-old Chickasaw Indian, was held to answer to the Superior Court on a murder charge yesterday by Municipal Judge Baird.

Brice, placed on the stand by Dep. Dist.-Atty. Clarke as an eyewitness to the stabbing, testified that Keel killed his brother as the aftermath of an argument between the two as to whom should dance with Ethel Simpson, Oklahoma Choctaw Indian, living at 1441 East Forty-seventh street.

According to testimony of Yancy Blalock and Cassie McFee, the fight occurred in the dark near the dance-hall after Keel objected to Miss Simpson dancing the Black Bottom with Brice.

Attorney Bingham Gray, defense counsel, declined to place any witnesses on the stand at the preliminary, declaring he does not wish to reveal the nature of Keel's defense in the Superior Court.

HINDENBERG SERVES WELL

When Gen. Paul von Hindenburg was elected President of Germany a little over two years ago there were many who believed that it heralded a Hohenzollern restoration, according to John Clayton in an article in Liberty. "Instead," writes the author, "Hindenburg has proved the strongest prop of the republic. In his official capacity he has cut himself off from monarchist organizations and denied them the use of his signature in collecting funds. He has sworn a soldier's oath to support the constitution of the republic, and Germany, which believed him when he took it, believes him doubly today, after a proving time of more than two years.

"Von Hindenburg, who is 80 years of age, realizes his age. He was elected for a seven-year term of office. If God is good to him, he may live through his term, but a second term is out of the question. So Hindenburg is hampered in no way by the desire for further political honors; nor does he find it necessary to regard the will of a fickle party committee which might hold his political future in its hands.

"The President has been one of the biggest factors in restoring foreign confidence in Germany's future. He still has nearly five years before him, during which time the reconstruction should be complete."

MRS. HOWARD MAY BE TRIED

Woman Accused of Strangling Infant Child Found Sane After Tests in Sanatorium

Possibility that Mrs. Winnie Howard, who was accused of having caused the death of her infant child, may be placed on trial was admitted by Dep. Dist.-Atty. Thoms, head of the homicide department, yesterday when he received reports that Mrs. Howard has been found sane after a period of observation in a sanatorium.

The report of Mrs. Howard's mental soundness was contained in a letter to the homicide department by Mrs. Jean McCracken, parole officer, who stated that requests have been made that Mrs. Howard be allowed to leave the sanatorium and go to the home of her twin sister in Reseda. Mrs. McCracken said she was advised that the woman is normal mentally and asked for instructions from the District Attorney's office.

"I'll have to go through all the records of the case before I come to a decision in the matter," declared Thoms. "The case originally was handled by my predecessor, Mr. Dennison. If the woman is sane a complaint may be issued."

Mrs. Howard's dead child was found in a room in a hotel at Tenth and Main streets a month ago. An autopsy surgeon's report declared death was due to strangulation. A few days later Mrs. Howard was arrested near Sierra Madre after wandering in the hills for days. Later she had a hearing before the Lunacy Commission, her condition was described as "mentally sick, bordering on insanity," and she was sent to a sanatorium.

Attorney Milton Golden, retained to defend Mrs. Howard, declared yesterday that he has been informed that she was released to the custody of her sister. At the time Mrs. Howard was arrested, Attorney Golden declared that there was no evidence to disprove Mrs. Howard's story that she accidentally rolled on the child in her sleep and did not strangle it.

CORDISH JURY ACQUITS ONE

Smith Found Not Guilty and Discharge Follows Disagreement on Two Other Defendants

Clyde Edwin Smith, one of three men charged with conspiracy to obtain money by false pretenses in connection with the asserted sale of automobile-purchase contracts, said to be spurious, was found not guilty in Judge Schmidt's court yesterday while the jury disagreed on the guilt of the other two men, Nat Cordish and Earl K. Fleming, who were indicted with Smith. The jury was discharged.

The three were indicted in connection with the collapse more than a year ago of Mutual Motors, Inc., of which Cordish was the head.

The case, which has been on trial more than two weeks, ended yesterday with Judge Schmidt recommending an acquittal on the ground that the State had failed to prove a conspiracy existed among the defendants. The court, however, also advised the jurors they did not have to be bound by his recommendation.

W. H. Pond, a fourth defendant in the case, was cleared on the charge when he testified in behalf of the State.

The jury retired at 3 o'clock yesterday, but did not report to the court until a late hour.

Sept. 30th final sale date for reduced round trip fares to Eastern points. *Start any day this month.* return limit Oct. 31st

LET our transportation experts outline your route and furnish suggested itinerary covering your trip. Complete information regarding cost and travel details furnished without obligation. Consult your nearest Santa Fe office.

Santa Fe Ticket Offices and Travel Bureaux

743 South Hill St. • *Tel. MUtual 0111* • Santa Fe Depot

LOS ANGELES

HOLLYWOOD 6405 Hollywood Blvd. — HIGHLAND PARK Santa Fe Station — OCEAN PARK 245 Pier Avenue — PASADENA Santa Fe Station

LONG BEACH 230 W. Ocean Blvd. — GLENDALE 119 East Broadway — SAN PEDRO 131 7th Street — WHITTIER 125 N. Greenleaf St.

SANTA MONICA 313 Santa Monica Blvd. — ALHAMBRA 133 West Main Street — INGLEWOOD 111 South Market St.

Cash for Your Property

If your property is priced right and well located, we can dispose of it —FOR CASH—in from ten to thirty days. Our new and proven plan is positive. Call at Suite 458 Roosevelt Bldg., or phone TRinity 4584.

Black Marble Inlaid No. 89 without contrasting blocks. An ultra-modern suggestion by Armstrong . . .

New Fashion is set by this Pattern-Free Floor

Tapestry motifs in this *New Embossed Linoleum*

There's a dainty, hand-woven effect to these tapestry patterns in the new Armstrong's Embossed Linoleum. More, there's a texture you can actually see and feel. The patterns are embossed. They reflect a bewitching play of light and shadow. You've never seen a floor quite like it.

Embossed Inlaid No. 3056

Go into any good store and ask to see Armstrong's Pattern No. 89. Examine it carefully. It will win your tasteful eye much as it has caught the searching glance of decorators the country over—this pattern-free floor of Armstrong's Marbleized Linoleum! For it has a regal richness that will not be denied.

There are no contrasting blocks. No bold evidence of pattern. The floor presents a one-tone effect given interest by a pleasing variation in the graining lines.

It's a perfect background floor. A smart formality sets it at home in the dining-room. A softness to the grained tones places it on good terms with any color scheme in the living-room.

And—anywhere in the house—this floor has a most agreeable way of not showing footprints.

Offered in black (No. 89)—quite daring; and in the lighter shadow-gray (No. 88). These exclusive Armstrong patterns will influence floor fashion for years to come.

The How-to-Decorate Book

"The Attractive Home—How to Plan Its Decoration" is a 32-page book by Hazel Dell Brown. It tells exactly how to set about decorating any room, and illustrates the story with fascinating pictures of model interiors in full color. Sent postpaid to any address upon receipt of ten cents.

Look for the CIRCLE A on the back of Inlaid and Linoleum

ARMSTRONG CORK COMPANY, *Linoleum Division*, Lancaster, Pennsylvania

San Francisco Office—180 New Montgomery St.

Armstrong's Linoleum

for every floor in the house

PLAIN • INLAID • EMBOSSED • JASPÉ • ARABESQ • PRINTED

Flood Waters in Colorado Basin Exact Toll in Property Damage

Terrific Storms in Colorado, New Mexico and Arizona This Month raised the waters of the Colorado River to flood proportions, caused extensive property damage and isolated scores of people. This photo shows conditions at the Ute Indian Agency near Ignacio, Colo., where a number of thrilling rescues took place early in the month.

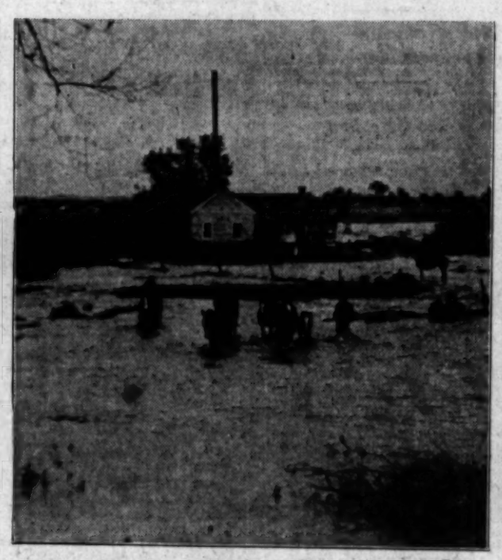

Government Pump House at Ute Agency on Pine River, one of tributaries of Colorado, is pictured above before flood waters reached maximum. The swollen Colorado was unable to carry the increased flows from such streams as Pine River.

Scores of People Were Driven From Their Homes in Affected Area near Ig... Colo. Here is one of the abandoned ranch homes in the middle of a ... stream several feet in depth. Since this photo was taken the porch has ... washed away and further damage created. A storage dam on the C... would have prevented this.

Only American house flag that has flown continuously on the Atlantic since 1871 is the ensign shown above, which will fly from the masthead of the new Panama Pacific liner California, to be launched October 1, on East Coast.

Probably the Greatest Collection of Sandwiches Ever Assembled on the Pacific Coast was piled before guests of the liner City of Honolulu at the reception at San Diego this week. Chef George Meyers is here pictured with a few of the 24,379 sandwiches served, and two hungry guests. Third Steward W. Graham is the figure in background. (Times photo.)

Without Navigating Instruments of any kind, Hugo Hoehno crossed the Atlantic Ocean in a small vessel, and may claim the distinction of being the first man in history to accomplish the feat. The crossing took thirty-six days. (P. & A. photo.)

The Log-Rolling Champion of the ... is a 16-year-old high school ... Wilbur Marx of Eau Claire, W... won the title at the fourth ... roleo, held near his home town. ... is the youthful champion i... (P. & A. photo.)

A Series of Three Heavy Explosions took place yesterday in a two-story building at 7859½ Melrose avenue, during a fire of undetermined origin. Photo shows Chief Hawley of engine company 27, Hollywood, in room of building damaged by the blasts. (Times photo.)

Awaiting the Zero Hour for Her Hop across the Atlantic, Miss Ruth Elder is prepared to take her plane, The American Girl, into the air whenever favorable weather permits. The daring girl is here shown taking her tests at New York flying field. (P. & A. photo.)

The Future King of Spain, Alfonso de Bourbon, chosen by the National Council to follow Alfonso, shown above. He is a nephew of present king. (P. & A. photo.)

Flirting With High Power Death in the Form of Explosives is the daily lot of ... L. Charter, explosive expert at Boston. It is Charter's task to render ... all bombs and infernal machines of other kinds, and when a nitroglycerin ... safe comes to the attention of the police, Charter "de-vitalizes" it. Here he ... his laboratory. (P. & A. photo.)

Still Navigating Under Own Power, this old Baker electric, vintage of 1901, rolled into the Pacific Auto Laundries, Inc., at Hollywood a few days ago for a cleaning. Albert Russell and A. A. Redford, officials of Pacific Company, shown in the ancient car.

OUR HISTORY IN PICTURES 828 The Famous "Wagon Box Fight": Part II *by J. CARROLL MANSFIELD*

...PTEMBER 23, 1927.—[PART

Damage

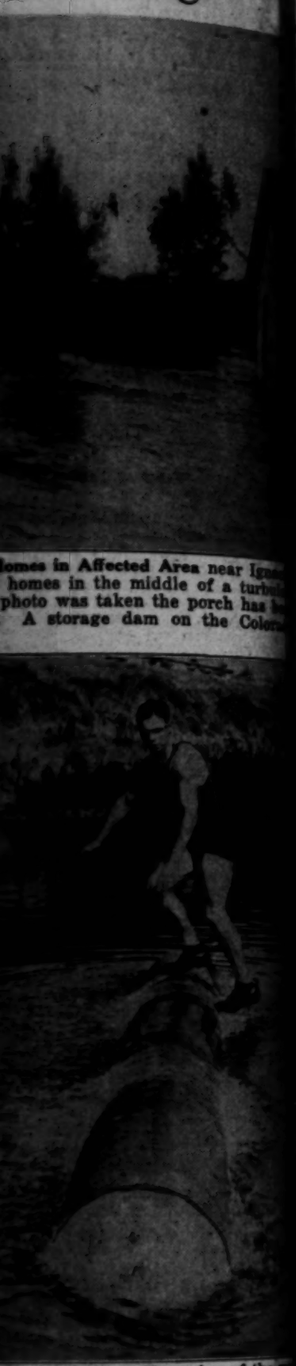

...omes in Affected Area near Ig... homes in the middle of a turbi... photo was taken the porch has b... A storage dam on the Colora...

The Log-Rolling Champion of the ... is a 16-year-old high school ... Wilbur Marx of Eau Claire, Wis., won the title at the tenth ... rneo, held near his home town. ... is the youthful champion in ... (P. & A. photo.)

...e of Explosives is the daily lot of Fo... it is Charter's task to render harm... r kinds, and when a nitroglycerin ... Charter "de-vitalizes" it. Here he is ...

...ARROLL MANSFIELD

...MED THE WOOD TRAIN, AND AS ONLY THE ...HEELS AND RUNNING GEAR WERE USED FOR ...AULING LOGS, POWELL MADE A CHAIN PART ... THE DETACHED WAGON BOXES. PLACED ... A RING. THEY AFFORDED PROTECTION FOR ...N LYING DOWN.

...MORNING.

...ACTRESS ...VED SAFE

...k Thought to be ...d Somewhere

...m Plane Which ...k for Chicago

...d Search Begun ...k Lake City

...ed at Clover ...dshaw bearing Miss ...lywood motion-pic... ...mored in some ...derable distance ...which would right... ...ected en route ...to Chicago. Miss ...piloted by Capt. ...the Santa Monica ...with a profusion ...messages from the ...Jack Dempsey.

...HOT HACK

...been heard from the ...plane, neither have ...persons which were ...to the residence ...Lloyd Lane, ac... husband, Lewis Lawin. ...most of yester... ...Hotel and stated last ...confident belief among ...that part is that the ...are safe but in some ...their opinion for the ...party is based on their ...in flying ability of ...an army air corps ...The conclusions that ...in a remote spot are ...the fact that nothing ...and that Capt. ...from the Los Ange... ...city route for a con... ...The opinion is ex... ...probably mistook ...signal for the line ...and as a conse... ...far from the pre...

...BEGUN

...plane is in Salt Lake ...has received tele... ...yesterday that a ...reported from that ...airplanes being ...

...of a plane sp... ...in which the miss... ...ing to Chicago ...Reno, Nev., Wednes... ...from that point was ...flying eastward that ...the description of ...plane, but that it ...the spirit of Holly... ...by the husband and ...waiting actress.

...MENTS TO ...TE FOR CHARM

...and cultivate charm, ...goes to educators by ...in the Forum Magazine. ...ing line of a long-... Mr. Carr bor... ...and calls his article ...by Our Nell." "Our ...average American girl, ...don't opinion the Amer... ...have done anything but ...They have taught her ...of things that are no ...and totally failed to ...many things that ...And thereby they ...to right by our Nell." ...put one thing, says ...wants to get married. ...it hard to attract a ...mate."

...her, her cheeks and lips ...painted too red, ...powdered too white for ...taste. She puts tight ...on her bobbed, blond ...nature intended it to ...much and close to her ...fancy for red hats, ...dresses for her. Her ...is not unimpeachable. ...slightly bowed. She ...lips too much when she ...talk. Her manners are bad; ...manner. Her voice has ...that becomes a whine ...and cutting. And she is ...a bore in conversational ...with ignorance consisting ...of 'Sez he,' and 'no's your ...

...Such talk can do ...the consequence is ...under a handicap ...mistakes and, while ...excused, her life is ...

...all right, Mr. Carr ...suggests we scrap the ...public school and set up ...private school." In... ...our Nell in the ...we must ...talk, talk, cock, ...make a home, and ...When that is ...will be right ...

...blurring as the ...explains it—per... when not an ...mean. Any... ...worth trying. ...worse than ...situation.

...TRUST

...a 15-year-old Chi... ...of $400 a ...bridge laundry, ...two men, ...remarkable peo... ...reporter. "When ...Gen to inter... ...coming off a leaf ...a Chinese calendar ...his desk.

...A Chinese cal... ...'It's a Chinese ...leaf is a prayer, ...night and morning, ...before a day.'

...me to explain that ...has the monop... ...a money things that ...And thereby they ...to right by our Nell." ...put one thing, says ...wants to get married. ...it hard to attract a ...mate."

...said young ...lost at the age of ...making $400 a week, ...remarkable people. ...proper trust. What ...oil or steel trusts ...on that?'

...Oh, no: the ...business with the ...monopoly. Trust ...and Wong Na!

...ARTS

...the title of the ...has been constituted ...the object of en... ...and poets to ...names in such a ...that the use of ...writing it, as her ...the president of ...Osman Bey, ...in persuading the ...Turks and other ...to show patriotism ...

...about one-third ...half for a living.

"Times" Daily Short Story

Mrs. Charles Grimes -

By ELIZABETH IRONS FOLSOM

"Oh, yes. And a bathroom with faucets. Could we have that, Charley?"

THE summer sun dimmed the whole green earth with a yellow wash. Its mid-day glow struck blues from the shadows, put a quivering radiance over all. It made high lights that scintillated where the water lay flat to the top of the trough under the windmill: it was as if the world stood in a bath of yellow that shimmered.

Not that it occurred to Charley in his shaded corner of the back porch that the shaded corner of the splendor of a summer noon held meanings. He only squinted his eyes against the light and peered over the railing down upon the brick pavement, beyond which the close-cut grass spread in wide sweep. The clock in the tower across the yard struck twelve and he leaned farther anxiously; the clothes-lines had been up for an hour and yet Aggie had not been out with the washing.

But as he looked she came lightly up the steps from the basement, put down her basket of wet clothes to drag it by one handle out upon the grass. He bent lower over the rail.

"Hullo, Aggie," he said softly.

"Hullo, Charley."

Then she flushed and smiled and set her head a little to one side and looked up at him.

"Basket too heavy?"

"Oh, no."

"I wish I could carry it for you."

"I wouldn't let you." I'm strong. How's your back today?"

"It's pretty good. You all right, Aggie?"

"Oh, I'm fine."

Then she went out on the grass and began pinning the clothes to the line, bending her lithe body over the basket, straightening and swaying back so that her chin tipped high and the big coil of her fair hair dropped to the neck of her face its faint colorings struck clearly in the tense light.

Charley moved his crippled limbs out of the way with his hands—they were not much for moving themselves, those shrunken limbs—and lay heavier on the rail watching her with a great tenderness in his faded eyes.

It was very still for that time of day in the big institution which was their home. From the basement there was an occasional muffled sound of voices, coming with the smell of the suds through the door below; off over the grass the administration building stood grandly, silently, no member of the superintendent's family to be seen among the chairs and hammocks there; even the man driving the mower had disappeared. Charley's eyes were eager.

"It's like a home now," he whispered to himself.

He turned his head as footsteps came along the corridor. The superintendent came out on the porch beside him.

"Well, Charley," he said kindly. "How goes it?"

Charley lifted his small pale face. "It goes all right, sir. It ain't bad just to sit here and watch—Aggie hang the clothes."

"Like to watch Aggie, eh?" Musn't watch the girls too much, Charley," he said idly, half teasing.

"I don't watch none but Aggie, sir. And that's all right. We're engaged."

The superintendent turned sharply.

"That doesn't go, Charley. We don't like that idea among our people. There is no question of marrying here."

"Oh, there is no question of marrying, sir."

"But you said—"

"I said we were engaged, sir. We don't talk none of marrying. We know there's nothing like that, sir. But we like to be engaged."

"Oh, I see."

"And, sir, I'd like to have a ring bought for her. I thought maybe you would see to it sometime for me. There's no hurry but I'd like you to take some of my three hundred dollars and buy her a ring some day when you're in town. I'd like it to be a good one, sir."

"Don't you think that is foolish—to spend your money for a ring?"

"No, I don't think it is, sir. When a man's engaged he wants to do the reg'lar thing."

"Yes, that's right. He does. Aggie knows she's engaged, does she?"

"Oh, yes, sir."

The superintendent smiled as he went down the steps and across the grass. "Poor good old Charley," he said aloud. "Poor old fellow."

He need not have used the word "poor" had he seen the placid glory in the sick face, the half-smile that touched the lips, the snuggle that made him comfortable in his chair with a direct line of vision for the patch of grass above which clothes shook slackly.

Charley Grimes was the long-time resident at the institution. They called them "residents," not "inmates." It was not exactly the place for him: at no time was he enough blurred of mind to be quite congruous there but it was the best that had been thought of. He had a little money; he bought his own clothes and sundry comforts; he had his own room; he was distinctly the aristocrat of the place. Always gently, never in the way it was surprising how small a space he filled as he moved about; his crutches never made a noise; no one ever complained of him.

And as for Aggie—it was not so well with her. It was only in the vast patience of the State that she was welcome: in the institution they did not mind her spells—when she fell, the first to pass straightened her limbs, tied a knot in her apron string to put between her teeth and left her alone until warped consciousness should creep back.

It gradually filtered through the institution that it was all right for her to be Charley's "girl." It became understood that the stamp of official approval had been given the "engagement." Derisive fingers were no longer pointed at them when they sat together; it grew to be the habit to circle away from them as they watched the sunsets, the early starlights and talked in their halting way, or did not talk at all as their baffled minds decreed.

"If we were like other people, Aggie," he said to her, "we could be seeing about a house. I have all that money, you know, and I understand that if you pay part down on your lot, that you can borrow more to build your house."

"Can you? It would be nice to build without having to have money, wouldn't it?"

"It could be done, if we were like other people. Would you have wanted the cellar door inside the kitchen?"

"Oh, yes. And a bathroom with faucets! Could we have had that, Charley?"

"Of course. I tell you, Aggie—I'll have them get us some books with pictures of houses and we can pick out what we would have liked."

They spent hours over the books—selected a veranda from one, a dining-room from another, a fireplace from a third. The only difference of opinion was that Aggie did not want a sleeping porch.

"They're the thing," said Charley.

"Oh, I want to sleep inside the house," and she shuddered. "It's so big outdoors at night. The sky is so high! Oh, no! Oh, no! I should want to sleep where things are near."

He gave up the idea of the sleeping porch reluctantly. He did not see any reason to be afraid of the night and he told her so.

"It would be my business to take care of you," But that's all right," he finished magnanimously, "everything should have been your way. Aggie—I wonder how people feel who are real smart?"

"I don't know, Charley. I don't care, do you?"

"Yes, I care. Today I care. Maybe tomorrow I won't."

"I never care," she said proudly

He sighed. "Some days I think I am going to get clear in my head and stay clear. I feel sure of it sometimes."

"I hope you won't."

"Why do you hope I won't?"

"Because then you wouldn't want a girl like me who—who has—things happen to her."

"Never you mind what happens to you," he said hotly. "You'd be the only girl. Always. And if I could be sure of being all right myself, I could take care of you."

They considered it gravely; talked it over many times. The superintendent had bought the ring—it had a dull white stone and Aggie wore it haughtily.

Then one day when she fell she was not far enough from the building; her head struck aginst the stone step at the laundry door.

Charley, watching for her on the porch above, heard. He looked over the rail and saw one outstretched hand on the bricks. He did not wait to get his crutches, but crawled down and lifted her head on to his leg. Both her eyes were wide open and very blue—there was a trail of blood close down by one of them.

He spoke to her gently—and then he screamed and those who heard did not soon forget the sound, nor forget his face with her blood upon it.

They carried her away and he crawled back to the porch and sat still.

The superintendent himself told him. "It's the best thing all around," he finished. "Best for her."

"I see," said Charley, clasping and unclasping his fingers.

He had nothing more to say and they left him alone. He sat on the porch all that day looking out over the clothes yard. They passed him silently; they looked away as they went.

He sat there many days not speaking. But one afternoon the superintendent heard the soft thud of crutches. He looked up quickly; he was feeling pretty sorry for old Charley.

"I've been out to where they put Aggie, sir," he said leaning on his crutches. "And they was putting up the wood marker like the rest. I'd like, sir, to buy a real stone for Aggie. One that would last, sir. I'd like to—invest—" he used the word grandly—"invest in a stone for her. I'd like to put the whole sum in it, sir. All that's left of the three hundred dollars would buy her a good one that would always last."

"Oh, I hardly think, Charley—" the superintendent began and then stopped at the odd look in the other's eyes. It was a detached look; one that seemed to be far away from the desk along whose edge Charley was trailing a finger.

"I think, sir," and the dignity still held, "that I shan't want many more things." His thin fingers fumbled with the papers on the top of the desk. "It seems only right that, as I have no one to leave the money to—except the State and it would hardly need it, sir—"

He waited for an answer.

"No, it would not need it," said the superintendent.

"Then, sir, it seems right that I spend it as I should enjoy best and not just leave it lying round when I die—I'd like to spend it while I'm alive the way I would get the most pleasure out of it. Don't that seem reasonable, sir?"

His eyes were remarkably keen then.

"Well, what is it you want to do?"

"I shan't care for a stone for myself; there'd be nobody to set by it, so I want all I've got spent for one for Aggie that I can enjoy. One of the shining kind, gray and white mixed—that would be like her; her life was sort of gray and white mixed and I'd like her full name cut in deep letters on the front."

The superintendent cleared his throat.

"But we don't know her full name, Charley. She never was sure of it."

"Well, that's the other thing I was going to ask, sir: I'd like the name, 'Mrs. Charles Grimes' put along the front of that stone."

The superintendent stared.

"But that wasn't her name!"

"Well—what difference does that make? Who cares—but me."

The superintendent looked at him. Then he said slowly, "Maybe that's so. What difference does it make?"

It was done. And now when the sun warms the ground and makes it a pleasant place to sit the words, "Mrs. Charles Grimes," cut deep in granite, hold the smiling eyes of a pale little man who scrubs the letters with the damp cloth he always brings and, the work finished, sits there content.

Boy Struck by Auto May Die

Earnest Medrano, 12 years of age, of 1017 College street, was run down by a hit-and-run driver at Sunset Boulevard and Park avenue last night.

He was taken to the Georgia-street Receiving Hospital, where Police Surgeon Saverien found that he had a fractured skull, internal injuries and both legs broken. He was later removed to General Hospital. He is not expected to live.

Detective Lieutenants Condaffer and Hickey of the Central Station homicide squad are searching for the driver of the car.

BRIAND SOUND SLEEPER

Aristide Briand takes very good care of his health and is never troubled with insomnia. Leaving Paris at 9 o'clock the other evening on the Geneva express the Foreign Minister at once retired to his berth and slept soundly until 6 o'clock, when the train was drawing up to the frontier station of Bellegarde.

M. Briand's companions, M. Peyceion and M. Aime-Leroy, had not slept so well. About two hours out of Paris, somewhere between Sens and Laroche, they had been aroused by a violent jolt and a crash of broken glass. The train, however, after slowing up, had gathered speed again; so it seemed that nothing serious had happened. Three or four windows on the corridor side of the parlor car had been smashed.

At the first stop it was discovered that the locomotive, baggage car and parlor car, at the head of the train, had been scraped by some hard object, evidently a post or tree trunk projecting from a passing freight train.

The statesman was told what had occurred, and did not seem much impressed.

"I slept very well," said he. "I understand that broken windows are a lucky sign."—[L'Europe Nouvelle, Paris.

WARRING GODFREYS AT IT AGAIN

Five-Year Litigation Marathon Swings Into Court With Husband Accusing Wife of Having Five Marriages and Itching Palm

The litigating Godfreys are at it again.

This time it is a suit for annulment, filed yesterday by John Phillips Godfrey against Bertie H. Godfrey.

Since a short time after the couple married, early in 1922, their names have appeared with unusual frequency on the index of actions filed in the office of County Clerk Lampton. Ten or more suits have been instituted by one against the other or by Godfrey's mother against his wife.

In the present action Godfrey's principal aggrievement is that he thought he was marrying a widow with only one previous marital experience, whereas, he says, he has found out that he is her fifth husband.

Her policy, Godfrey charges, is to enrich herself from a succession of husbands. He relates that soon after he married her he consented to place his bank account in the joint names and deeded a parcel of Beverly Hills property to her. Promptly, he declares, she checked all the funds out of the bank and soon afterward abstracted $360 from some cash he had at hand. He also finds fault with an asserted attempt on his wife's part to get him insured for $50,000. He declares he was defrauded.

BIT FROM PLYMOUTH ROCK

S. K. Turner has in his possession a small rock, which was chipped from the famous Plymouth Rock, on which the Pilgrim Fathers landed in their quest of a home where they could worship God according to the dictates of their own hearts. The rock was obtained by Joseph H. Turner, father of S. K. Turner. Joseph H. Turner was at one time editor of the Republican Record. The small stone was mounted in a ring at one time. The ring was presented to Mr. Turner, Sr., by his office force in the year 1878. The mounting has since dropped from the ring, but is being carefully preserved by the present owner in a watch case.—[Carrollton (Mo.) Democrat.

IT WOULD HELP SOME

He had been waiting long.

"Why doesn't she come?" he muttered. "She's already hours late."

At last she appeared.

"You should carry a watch," he told her in an annoyed tone.

"But you know I always break them," she explained soothingly.

"Well, you might at least have a calendar with you."—[Boston Post.

SCENT OF VIOLETS

Manufacturers of synthetic perfumes who, in attempting to keep at home the $100,000,000 America spends annually for scents have equalled or improved upon the odor of the rose, the lily and other blossoms by chemical methods, but the modest violet thus far has guarded its secret from all scientists.

This is disclosed by Prof. Marston Taylor Bogert of Columbia University in an interview on the synthetic perfume industry.

"Each flower has a chemical formula which in almost every case can be reconstructed exactly," continued Prof. Bogert, "but the violet contains some element which has not yet been successfully analyzed. Chemical reproduction of perfumes resulted from our inability to produce perfumes from flowers as cheaply as France with its low cost of labor. Our chemists realized that hundreds of substances with individual odors may be composed of the same elements, so the problem was to discover how many atoms of each element there were in each. No one has yet done this successfully with the violet."

Prof. Bogert explains that chemical perfumes are often better than natural because chemical contents of soil, conditions of weather and advancing seasons cause variations in the scents of flowers, while the chemical formulae remain constant. Even some of the greatest French perfumers, he added, are turning to chemistry for the finer products now obtainable in Paris.—[American Magazine.

The city of Los Angeles bought ten Alsatian dogs at a cost of $15,000 to be used on police patrol work.

Arden Certified MILK

"A Particular Milk for Particular People"

wins again!

AT THE

Los Angeles County Fair at Pomona

THIS WEEK

The careful scoring of all Certified Milk entrants in this great contest gave

FIRST PLACE

TO

Arden Certified Milk

The result of the recent surprise milk scoring contest by the Pasadena Board of Health and State Department of Agriculture gave

FIRST PLACE

TO

Arden Certified Milk

Use this same Unequaled Milk in your home. Give your children nothing but the best.

Phone Your Order Today

TRinity 9521

BIG NEWS

in small type

Even while 'round-the-world flights—championship fights—disarmament conferences—and other world news is occupying front pages of newspapers, want ads in the Los Angeles Times are holding their own in news competition.

Want ads *are* news. They tell of a thousand current happenings—a great cattle ranch now subdivided—a business on the threshold of new ownership—a grandfather's clock seeking a new home—romance — success — failure — changes—and above all *opportunity*.

Want ads in the forthcoming Sunday Times—a "newspaper" within a newspaper—will represent the crowning want ad news of the early Fall season. BIG NEWS! Be sure and watch for next Sunday's Times Want Ads.

Advertisers are urged to send or phone Sunday want ad copy as early as possible today or tomorrow morning.

Sunday Times Want Ads

Telephone MEtropolitan 0700

World's Greatest Want Ad Service

FLEET OFF FOR TACTICS TODAY

Fifty-five Men-of-War Will Engage in Maneuvers

Eight Admirals Directing Two Days' Events

Ninety Aircraft Will Make Attacks on Vessels

Fifty-five men-of-war, covering the roadstead from San Pedro to Long Beach, last night were at anchor off Los Angeles Harbor in readiness for two days of tactical maneuvers for which the battle fleet will put to sea early today. Ninety aircraft of the fleet will also be engaged.

Eight admirals, the largest number of flag officers to participate in a battle-fleet exercise, will direct the maneuvers. These officers, with their commands to participate, follow:

OFFICERS LISTED

Admiral Louis R. de Steiguer, commander-in-chief of the battle fleet, under whose direction the exercises will be executed; Rear-Admiral Harris Laning, chief-of-staff to Admiral de Steiguer; Rear-Admiral John V. Chase, acting commander of the battleship divisions; Rear-Admiral Montgomery M. Taylor, commanding battleship division three; Rear-Admiral Luke McNamee, commanding destroyer squadrons; Rear-Admiral W. W. Phelps, commanding the base force; Rear-Admiral Joseph M. Reeves, commanding the aircraft squadrons, and Rear-Admiral Ridley McLean, commanding the submarine divisions.

The nine units of the dreadnaught squadron will be the objects of two aircraft attacks today; a "strafing" attack just before noon by combat squadrons, and a bombing raid during the afternoon. Tonight, with lights extinguished in the entire fleet, the twenty-six destroyers led by the light cruiser Omaha, will attempt to locate and launch a torpedo attack against the battleships before being discovered. Upon completion of the final phase early tomorrow the fleet will return to bases, the battleships and base force arriving at San Pedro shortly after noon.

NINE BATTLESHIPS INCLUDED

The force engaged today will include nine battleships, headed by the U.S.S. California, fleet flagship; twenty-six destroyers, led by the light cruiser Omaha, flagship of Admiral McNamee; ninety aircraft, under Admiral Reeves, aboard the carrier Langley, flagship; seven S-type submarines, under Admiral McLean, aboard the tender Holland, and nine auxiliaries, headed by the U.S.S. Procyon, flagship of Admiral Phelps. Rear-Admiral William V. Pratt, new commander of the battleship division, is due to arrive at the port this afternoon from the East, but will not report aboard the U.S.S. West Virginia, his new flagship, until tomorrow afternoon. It is expected that Admiral Pratt will hoist his flag aboard the West Virginia in the regulation ceremony Monday morning.

The U.S.S. Texas, flagship of the United States Fleet and carrying Admiral Charles F. Hughes, retiring Commander-in-Chief, yesterday morning was 1100 miles south of Los Angeles Harbor en route here from New York. She is expected to join the fleet here shortly after daylight next Monday.

RAREST PLAY IN BASEBALL

An unassisted triple play is about the most unusual thing in baseball, yet it appeared twice in as many days recently in major-league games. Shortstop Cooney, in one of the Memorial Day games, touched second and tagged a runner coming from first on the hit-and-run play. Three out. The next day Neun, first baseman of Detroit, grabbed a line drive, touched a runner passing him and tagged second before the runner who had left that bag could return. Again three out in the twinkling of an eye.

Unlike the home run or the sparkling catch or stop, the unassisted triple play is essentially a product of circumstances, rather than of unusual skill. The stage must be set exactly right, with two men on and none out. And then an obliging batter must line directly into the hands of an infielder to offer him the opportunity of a lifetime.

The triple play in which two or more players participate probably involves greater skill in consummation; a rapid-fire double play probably does also, but the infrequency of the unassisted triple makes it the stellar set in our national game. When the 30,000 spectators who saw the remarkable world series game of 1920 between Cleveland and Brooklyn have forgotten all other details of that game, including the only home run with the bases full in the history of those interleague contests, they will remember Wambsganss's unassisted triple play, the execution of which made by Cooney.—[Cleveland Plain-Dealer.

SEA BIRD GETS SEASICK

The albatross lives on the sea but being caught and confined to the deck of a ship it invariably becomes seasick. Sailors are superstitious about killing or catching "the bird which makes the wind blow" and it is rather rare that they are encountered at close range, but on a recent scientific expedition the fears of the members of the crew were brushed aside and several of the birds were caught on a hook baited with a piece of pork and thrown overboard. Some of the distinguished scientists aboard even went to the extent of eating some of the flesh which had been cooked in the shape of a stew and they agreed that the meat was delicious.

NEW ROSE NAMED FOR CINEMA STAR

Clara Bow

Pictured with blooms that match her hair.

A display of the newly developed rose to be known as the Clara Bow rose will be a feature of the annual rose show Saturday, October 1, next, in the showrooms of the Germain Seed and Plant Company.

This new rose, the result of experiments of horticultural experts of the Germain company, is golden bronze in hue, similar to the color of the hair of Clara Bow, film star, and for this reason the bloom is named for her. The rose has a full blossom, and its petals are decorated by a rose flame which spreads from base to tip. Its leaves are glossy. The plant is a climber and especially suited to the climate of Southern California.

The public is invited to write 100-word letters to Mis Bow, care of the Germain company, telling why California should plant more roses in their gardens. The writer of the best letter received will be given a prize of twelve rose bushes. The second prize will be eight rose bushes, the third, fourth and fifth prizes, six bushes each. Every prize group will contain one Clara Bow rose bush.

The rose show is free to the public and the doors will be open from 10 o'clock in the morning until 9 at night. The first 1000 visitors will receive autographed pictures of Miss Bow with the roses named for her.

BANDIT PAIR ROB MAN IN OWN YARD

Negroes Who Get Money and Gems Believed to Have Trailed Victim

Harry Friedman, 1124 East Twenty-third street, was held up and robbed in the rear of his home by two negroes as he was putting his car in the garage. He reported to the police that one of the men remained in a car parked near by, while the other searched him.

The robbers got $28 in cash, a wrist watch, two diamond rings and other jewelry, which Friedman said belonged to his wife, whom he had let out of his car at the front entrance to their home.

Friedman told the police that he and his wife were returning home from a dinner party and expressed the belief that they had been trailed by the bandits.

PRINCETON'S THEATER

The gift of $250,000 to Princeton University for the erection of a theater calls attention to one phase of life in our universities which is often overlooked. That is the position held by extra-curriculum activities apart from athletics. Occasionally we hear of student publications when collegiate satire breaks the bounds of good taste, occasionally a college musical show comes to town or our attention is called to dramatics, but on the whole our universities would appear to be places where those who can, play football, and those who can't, grind away after degrees. Actually all our colleges and universities have undergraduate organizations which attract hundreds of students, provide schools of experience along a dozen lines and offer an outlet for natural talent. There are dramatic clubs, musical clubs, daily journals, literary publications, debating societies, clubs interested in public affairs or questions of special interest. They are entirely student affairs, organized, managed and carried out by students. The opportunities they offer the young man or woman interested in business experience are as valuable as the chance they offer embryonic authors or actors to express themselves. Many of them are financially solvent, and even reward their members to an extent which calls down faculty limitations.—[New York Evening Post.

MRS. BERMAN ARRIVES HERE

Wife of "Bright Youngster" of Julian Stock Fiasco Comes from East to Join Husband

Mrs. Mildred Berman, wife of Jacob Berman, alias Jack Bennett, so-called "bright youngster" in the stock fiasco of the Julian Petroleum Corporation, arrived here yesterday from New York under the care of physicians, John F. Murphy, Berman's attorney, announced last night.

During the two-continent search for her husband Mrs. Berman became the mother of a baby boy in New York. The child, the attorney said, was left in the East under the care of nurses and physicians.

"Mrs. Berman has come to Southern California to recuperate in the sunshine of the Southland and to stand by her husband in his forthcoming trial in connection with the Julian matter," Attorney Murphy said. "She has all confidence in him and supports him in every way."

Berman will remain in Los Angeles for a while, but before his trial on charges of embezzlement and forgery he will return to New York and bring the baby boy to California.

"Mrs. Berman is a very sick woman," Attorney Murphy said, "but I am sure she will recover quickly here in the glorious sunshine and in the presence of her husband. She has worried tremendously during her husband's absence and has come to him at the first opportunity since being able to travel."

Coincident with the arrival of Mrs. Bennett in Los Angeles, Attorney Murphy announced that James F. Donnelly, another member of Berman's defense counsel, departed for New York to take care of matters in connection with the defense.

PROSECUTOR'S LIFE GUARDED

Threat to Kill Deputy City Attorney Reported

Friends of Liquor-Trial Defendant Involved

Plot Overheard by Women on Jury Panel

Nipping in the bud a threatened plot to take the life of Deputy City Prosecutor Harry Margid because of his persuasive arguments before a jury in a liquor case, police yesterday threw an armed guard over Municipal Judge Wood's courtroom on the seventh floor of the Hall of Justice as a precautionary measure.

First hint of the death threat was learned by the prosecutor when two women members of the jury panel, not on duty in the jury box, excitedly told Margid of a conversation of three negroes they overheard in the corridor "to get him" if the defendant in the case, a negress, is convicted.

Immediately, Margid apprised the court bailiffs of the conversation and when court reconvened for the afternoon session, policemen and bailiffs searched every colored person in the room for weapons.

Four policemen and bailiffs were assigned to duty within the courtroom and two in the corridor throughout the afternoon, while another officer was ordered to sit beside Margid.

WEAPONS NOT FOUND

Though no weapons were found on witnesses or spectators in the courtroom, it is believed by Margid that word was passed through underground channels of the plot's discovery, giving those connected with it an opportunity to escape.

Echoes of the trial of W. B. Sheffield and Frank Randolph, negro policemen, at one time charged with the murder of Sam Faulkner, also colored, were injected into the proceedings when the two officers were subpoenaed as complaining witnesses against Mrs. Emma Brown, negro, of 1416 Paloma street, arrested March 24, last, on a liquor-possession charge.

Mrs. Brown was convicted by the jury following a deliberation of less than thirty minutes and Judge Wood ordered her to appear today for sentence. Inasmuch as two prior charges are listed against her, Judge Wood is required by law to impose a jail sentence.

It was during his arguments to the jury in the case against Mrs. Brown that the two women jurors said they overheard the threat of the negroes "to get" the prosecutor if the defendant is found guilty.

CONFESSION RELATED

On testimony of the negro policemen, Prosecutor Margid issued a complaint for the apprehension of Tom Lane, charging him with possession of liquor found in Mrs. Brown's home. Randolph testified Lane came to him and confessed ownership of the pint of wine confiscated by the policemen and that if Mrs. Brown were arrested she would be forced to serve a jail sentence as two previous liquor violations were charged to her.

Lane was taken before Municipal Judge Sheldon for arraignment on the possession charge and pleaded not guilty. He requested a jury trial.

The officers testified Mrs. Brown sold them a pint of wine for $1 and that they later recovered the marked money.

The arrest of Mrs. Brown preceded by a month the charges brought against Officers Sheffield and Randolph for the asserted murder of Sam Faulkner, in a liquor raid. Sheffield was later acquitted of the murder and the charge against Randolph was dismissed.

Rich Inventor Succeeds as a Music Writer

Clifford M. Cole, inventor of the Cole visible gas gauge which is standard equipment on eighteen makes of automobiles and has made its inventor independently wealthy, has turned to music as his new field of activity.

Mr. Cole, who lives in Los Angeles, and is president of his company, has recently written twenty songs, two of which have been published and used by Mr. Frankenstein at the Orpheum. He has also decided to manage the concert destiny of Chief Yowlache, the full-blooded Yakima Indian basso cantante.

Chief Yowlache has just finished an engagement at Laguna Beach where he played the leading role in I. J. Frasee's pageant. He was also an important member of the Indian ceremonials cast at Hollywood Bowl last week.

During the performance at Laguna Beach, Chief Yowlache sang "Wah Wah Tay See," a new composition of Mr. Cole's in the presentation of which the composer used his inventive ability by making possible some very effective mechanical fireflies. The song is an Indian death song to the fireflies.

Mr. Cole's Orpheum hits were "Whose Little Baby Are You?" and "The Indian Runner."

It has been a life-long dream of Mr. Cole's to return to the music for which he showed a marked aptitude in his childhood. An interest in mechanics proved so much more profitable, however, that he abandoned the idea of music as a career and waited until good fortune made it possible for him to pursue the art he loved.

THE BEGGARS' STRIKE

Gen. Smedly Darligton Butler read up China before sailing Chinaward, and in an interview, he said:

"China's a queer country. The beggars there have a trade union, and every beggar is taxed by the municipality.

"Well, in a certain town some years ago the municipality found its coffers empty and passed an ordinance doubling the beggar tax.

"Result, the beggars struck. For a day, two days, a week, not a beggar was to be found on the streets begging.

"What a laugh! What a laugh on the beggars, eh? My boy, you don't know China. At the end of the week the city fathers, rather than lose a lot of revenue, put back the tax to its original figure, and the next day, as usual, all the streets of the town were swarming with beggars.

"Yes, China is a queer country."—[Exchange.

There are more women in the Eastern Legislatures than in the West.

BEBE DANIELS' NEXT PARAMOUNT

Star Plans Perilous Riding Stunts as Girl Jockey; F. W. Murnau Will Arrive on October 15; Clyde Cook Given Big Comic Role

BY GRACE KINGSLEY

Jockeying stories about for Bebe Daniels over at Paramount, they have at last jockeyed that popular young star into "Miss Jockey," according to the announcement made yesterday by B. P. Schulberg.

BEBE DANIELS

The picture will be directed by Clarence Badger, maker of all the recent Bebe Daniels successes. Lloyd Corrigan is writing the treatment of the story, which story, by the way, we have great reason to believe is the child of Bebe's own clever brain.

The Daniels-Badger-Corrigan combination has just completed "She's a Sheik," a colorful burlesque of the love-on-the-hot-sands theme.

F. W. Murnau Here Soon

The long-heralded return of F. W. Murnau, Fox director, who has been gallivanting around Europe during the past few months, is at last to take place. The director is due to arrive in Hollywood October 15, according to word received last night from Winfield R. Sheehan, vice-president of Fox films, who is now in New York.

Murnau is to direct "The Four Devils," for Fox as his next venture, the story being from the novel by Herman Bang. No cast has been selected so far. Murnau, so far from going abroad to direct pictures for Fox, according to Sheehan, is to remain right in Hollywood for the next five years under contract to Fox.

Josephine Crowell's Big Role

Josephine Crowell, who always seems to go to one extreme or the other, viz., from rags to riches, in the roles she plays, has been cast for another grand role.

Miss Crowell was signed yesterday by Universal to play the highly important part of Queen Anne in "The Man Who Laughs," to be directed by Paul Leni. Next to the star part played by Mary Philbin in the picture, Miss Crowell's role will probably be the most important feminine characterization in the picture. Conrad Veidt is to be co-starred with Miss Philbin, you will remember.

Other highly important roles have just been filled by Torven Meyer, George Siegmann and Julius Molnar.

Warner Brothers Cast

If Irene Rich doesn't make a good picture out of "Beware of Married Men," it isn't going to be the fault of Warner Brothers nor of the cast, since the latter is the best that money can buy.

Clyde Cook was signed yesterday for an important comedy role, while another important part goes to Myrna Loy. Audrey Ferris has the ingenue part, and Richard Tucker will be seen to advantage in the leading male role, added to which Armand Kaliz and Hugh Allan have been assigned. Darryl Zanuck announced the cast yesterday. Archie Mayo is to direct.

Richard Wallace Signs Again

We are just in receipt of the palpitating news that Richard Wallace has signed another long-term contract with Asher, Small and Rogers, who make pictures for National.

RICHARD WALLACE

It is likely that Wallace's first assignment will be "The Butter and Egg Man." Just at present Wallace is directing Will Rogers in "The Texas Steer" for Sam Bork and First National. Jack Mulhall, as you all remember, is to be the star of "The Butter and Egg Man."

Wallace has made many successful pictures, one of the latest and biggest hits being "McFadden's Flats."

Johnny Hines to New York

That lively young comedian, Johnny Hines, seems to feel that he owes himself a trip to New York every time he finishes a picture. Running true to form, Johnny will depart for the East, accompanied by Sam Warner, tomorrow morning. Following the preview tonight of his latest picture, "Home Made."

The comedian says that he isn't going east for pleasure, but that it is to attend to business and buy himself a couple of new stories. For the benefit of the feminine friends whose fluttering hearts Johnny leaves behind, I will give the further information that he expects to be gone about a month.

Rex Ingram Ill

Letters from friends of Rex Ingram, noted Metro director, who is now in Paris, are to the effect that Ingram is seriously ill.

Ingram's picture, "The Four Horsemen," is one of the triumphs of filmland. His latest film, a screen version of Hichens's "Garden of Allah," is said to reflect the foreign scenic beauty that he loves.

Edna May Signs

If you don't know who Edna May is, you are sure to learn ere long, thinks Johnny Hines, comedian, who has just signed Miss May on a contract to act as his leading lady in a series of pictures.

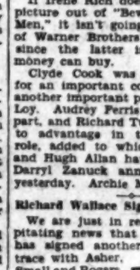

EDNA MAY

Miss May appears in "Home Made," Hines's latest comedy. And if you saw Pola Negri in "Flower of the Night," you probably remember the dancing girl in the picture, played by Miss May. Following that came roles in "Padlocked," "Children of Divorce," "Collegian" series, "College Widow" and others.

Edna May is a native of St. Joseph, Mo., who came West to go into the movies; but before her mother would give her consent to her daughter leaving home, said daughter had to learn the millinery trade. And, as it happened, Edna May began her movie career in the wardrobe department of Paramount. Paul Bern, the director, saw her and asked her to play in "Flower of the Night."

Evelyn Brent Vacations

Evelyn Brent, just in case anybody should inquire, has gone to San Diego and Tia Juana for a vacation, following her hard work and many injuries sustained as leading lady in Paramount's "Beau Ibabreur."

John Clayton Poole Rehearses

John Clayton Poole, who made such a huge success at the costuming and staging of "Peggy Ann" at the Music Box under the Macloon regime there, is now readying for vaudeville the tabloid revue which he put on so successfully at the Gables a few weeks ago.

Marian Douglas In It

Marion Douglas has been assigned by Charles P. Rogers to the feminine lead opposite Ken Maynard in "The Caravan Trail."

Maurice Costello will play the heroine's father, and others in important roles are Paul Weigel, Fred Malatesta, George Davis and Charles Ellis.

George Nichols's Record

Maybe few people remember it, outside of those of us who knew him years ago, just what a power was that splendid old actor, George Nichols, who was buried yesterday.

Nichols directed the very first comedies in which Charles Chaplin and Roscoe Arbuckle played, in the old Sennett days. He gave Erich Von Stroheim his first part in a picture. When those well-known directors, Charles Brabin, Edwin Carew and James Cruze were acting in pictures, Nichols directed them. He also later directed William Russell, Lew Cody, Reena Owen, Kathlyn Williams and Earle Foxe.

Nichols's latest successes in the acting world were in Von Stroheim's "Wedding March" and in "White Gold." You will probably remember his splendid performance with Mabel Normand in "Mickey."

East Applauds Leni Photoplay

According to reports, New York is applauding the directorial effort of Paul Leni in "The Cat and the Canary" for Universal, which is now showing to capacity houses at the Colony.

This being Leni's first American production, critics, it is understood, were extremely anxious to see what Leni would bring to the screen in his initial effort, as Europe considers him one of her leading directors.

Notwithstanding that the original story handed this megaphonist was thoroughly an English opus in every aspect, Leni, it is said, readily adapted himself to its locale and met all of the expectations of executives.

Murder Satire is Under Way

Frank Urson yesterday launched the production of "Chicago" with Cecil B. De Mille present and with many of the De Mille stars and attaches on hand to wish him well in the studio's most difficult undertaking of the current season.

The complete Urson cast of the Maurine Watkins play adapted by Lenore Coffee, is composed of Phyllis Haver, Victor Varconi, Julia Faye, Robert Edeson, May Robson, T. Roy Barnes, Sidney D'Albrook, Warner Richmond, Clarence Burton, Eugene Pallette, with one important role yet to be filled.

WHEN WOMEN LOOK BEST

An international observer of feminine beauty says that American women look best in the morning, Frenchwomen in the afternoon, and Englishwomen in the evening. The vital, boyish quality of American women makes them splendid when the day is young, continues the observer, as reported by Eileen Bourne, in an article in Liberty, who explains further that our women haven't the French chic to retrieve the dull after-luncheon period, nor that regal English manner of wearing shoulders and jewels by lamp-and-candle-light.

"Granting that every generality is wrong," comments Miss Bourne on these remarks, "isn't there a hint of truth in this? Don't we Americans accent too much the boyish note—not only with slim figures and extremely bobbed hair, but by being too impatient for elegance and too-self-conscious for the magnificence achieved by women of other nations?"

TWENTY-SIX LETTERS

How many sentences can you form which contain within themselves all the letters of the alphabet? Here is one:

"Pack my box with five dozen liquor jugs."—[Outlook.

"Glory" Held at Pantages

"What Price Glory" is to be held over for the second week at Pantages Theater.

Victor McLaglen and Edmund Lowe play their parts admirably, while Dolores Del Rio, who characterizes Charmaine, and wears only $30 worth of wardrobe, is excellent withal. Ted McNamara, as Private Kiper, and Sammy Cohen, as Private Lipinsky, comprise, perhaps as good a comedy team as the screen records.

McNamara and Cohen will make a personal appearance in connection with the picture in which they starred, on Monday night, the beginning of the second week's run at Pantages Theater.

Bronze Paint is Hazardous

Bronze paint for wardrobe has its drawbacks. It is a matter of record that an acrobat who employed the pigment once went to sleep and failed to wake up. The paint had clogged the pores, causing death. Twice in "Gay Paree" a young woman appears in this liquid investment—and little else. Irene Corneil in "Kandahar Isle in "Gold Plaque" is visible thus. The paint is not applied until a few moments before she appears, and is washed off immediately after. "Gay Paree" is appearing at the Biltmore Theater for two weeks, terminating a week from tomorrow.

Actor Avoids 'Type' Roles

Montagu Love's appearance in a picture invariably arouses the curiosity of the audience as to his type.

Is he a villain, or is his characterization more sympathetic in nature?

In "Rose of the Golden West," Loew's State attraction beginning today, Love plays a sympathetic role. He is a swash-buckling Spaniard, father of Mary Astor, who is starred in the picture.

Love admits a liking for variety in his screen roles. He does not believe in standardized types; that is, he dislikes to see pictures in which he knows, the moment certain actors appear, that they are villains or heroes, as the case may be.

WRITERS GIVE PLAYS

Club Arranges Diverse Themes for Performance Tonight

Tonight the Writers' Club will give its first drama program of the season in the playroom of the club, 6700 Sunset Boulevard, Hollywood. It will also be the last program of the present play committee and the latter has made an effort so have its final performance one of the most notable, in the way of plays and casts, of the series with which it has been identified.

The first play on the program is "U. S. A.," an original drama by Roland Bottomley. It has been directed by Arthur Lubin and in the cast are Belle Bennett, Olaf Hytten, Grace Goodall and Lois Moran.

This will be followed by "The Wonderful Son," a comedy by Barrington Gasko directed by Henry Kolker and presented by Zelda Sears, Sidney Bracy and Jessie Arnold.

The next play on the program is a farce by Eliot Crawshay-Williams, "Cupboard Love." In the cast of this are Lilyan Tashman, Leslie Fenton and Belle Mitchell. Its performance was directed by Sidney Olcott.

The fourth and last number to be presented will be a new play by the well-known dramatist, Martin Flavin, entitled "Casualties." This will be presented by Robert Orr, who has directed the staging of it, Doris Lyon and Walter Long.

The performance of the four plays will be repeated tomorrow night.

COLUMNS ARE FEATURE

Two huge Corinthian columns of specially quarried white marble will be one of the many unique features in the elaborate new Tower Theater a Eighth and Broadway, which is scheduled to open October 12. These columns, which flank the stairs in the center of the main lobby, are the largest columns of this particular marble that have been imported into this country, for many years, it is said, and weigh 1500 pounds each.

TRAVELING BAND

When the Alhambra High School Band with their friends come to San Gabriel on Saturday night to attend a performance of David Belasco's western drama, "The Girl of the Golden West," they will bring their instruments with them and give a concert outside the theater before the performance begins.

Non-Military Schools

Non-Sectarian & Non-Military. Day & Boarding School
Beverly School for Boys
388 South Virgil Ave., Los Angeles. Telephone DUnkirk 1485
A JUNIOR AND SENIOR HIGH SCHOOL FOR SONS OF DISCERNING PARENTS
Men exclusively constitute the teaching staff. Education in the dominant note. Uniquely equipped science laboratory for individual experimentations. Ideally located in the Wilshire-Westlake Park districts. Large athletic field; tennis, basketball, baseball and other sports.
For Annual Catalogue, Please Address the Secretary

Boys and Girls Schools

THE GLENDORA FOOTHILLS SCHOOL
THE BISHOP'S SCHOOL FOR YOUNG CHILDREN
Opens its tenth year September 19th. Phone Glendora 643-R3 for appointment with Headmaster.

MISS GRACE'S SCHOOL
WA. 0855 335 So. Wilton Pl. WH. 5649
KINDERGARTEN AND GRADES. AUTO SERVICE. Day Pupils

California Preparatory School
For Boys, Non-Military Accredited School
Tenth Consecutive Year
Term now open in new fireproof buildings near Covina, Calif. A high-class College Preparatory School. Also grades five to eight, inclusive, separately housed and taught. Boarding and Day pupils. Catalogue. C. M. WOOD, Supt., Box Y, Covina, Calif.

Vocational Schools

WOLFE
Costume Designing, 948 W. 7th
DISTINGUISHED FOR THE SUCCESS OF ITS GRADUATES. Highest standards in the designing profession. Creation of Fashion, French Model Making, Pattern Making, Fashion Illustration, Cutting. Day or Eve. Oldest established and largest in the West. Start NOW.

Bible Training Schools

BIBLE INSTITUTE of LOS ANGELES
Training School For Christian Workers
Radio KTBI
DAY, EVENING and CORRESPONDENCE COURSES. Carefully selected faculty. Complete curriculum. Healthful environment. Stimulating spiritual atmosphere. 536-558 So. Hope St. Fall term opened Sept. 19th. WE. 6791. John M. Machaia, D.D., Dean; Charles E. Hurlburt, Supt.

Dancing Schools

CINDERELLA ROOF
PRIVATE INSTRUCTION DAILY. OPEN-AIR COLONNADE STUDIO. No Embarrassment—Expert Instructors. Supervision of MR. JACK ASCH. Tel. TRinity 0839 for Appointment.

Schools and Colleges

Information About Schools

The Times School and College Bureau will secure complete information about any School or Education Training. Complete data are on file, from which selections may be made which will be helpful. SERVICE IS FREE. Address TIMES Information Bureau, First and Broadway—telephone MAdison 1000—giving your name and address when you call. The Office Information Bureau, 611 West 6th St., will secure and the desired school data will be ready for you.

Business Schools

Woodbury COLLEGE
FOREMOST IN THE WEST
TRinity 8491
BUSINESS ADMINISTRATION AND HIGHER ACCOUNTANCY
One of America's great business training schools, giving superior training for splendid positions. All courses of high, university standards given by selected teachers. Monday classes start at 8 a.m., 1, 4:15 and 7:30 p.m. Tuesday classes start at 8 a.m. and 7:30 p.m. Wednesday classes start at 8 a.m., 1 and 4:15 p.m. Thursday classes start at 8 a.m. and 7:30 p.m. Friday classes start at 8 a.m. and 1 p.m. Saturday classes start at 8 a.m. Individual instruction in bookkeeping, shorthand, typewriting, penmanship, spelling, English, etc. Call, write or phone for free catalog. Woodbury Bldg., 787 So. Hope St.

CALIFORNIA COMMERCIAL COLLEGE—And Brownsberger
2711 W. 6th St., Corner Normandie. Phone Fitzroy 1122.
Exclusive school for Private Secretarial Training. Individual if desired. Earn While You Learn. Easy payment plan. $60 a month. Living expenses and tuition may be earned by working from distant points. Positions assured all graduates. Day and night class work or private lessons. Free Auto Parking.

SAWYER SCHOOL OF BUSINESS
UNIVERSITY TRAINED TEACHERS
Carefully Graded Classes
and strict attention to individuals insure success. SEND FOR "FACTS"
800 South Flower St. TRinity 3870

L. A. COLLEGE OF LAW
LL.B., J.D. and LL.M. Degrees
747 S. Hill St. Case and Text Method

Commercial Experts' Training
Offers all Commercial Courses. High-class instruction. Graduates in demand. Day and evening classes. Enter any time. Catalog free.
909 South Hill Street. VA. 6161

Military Schools

URBAN MILITARY ACADEMY
A Boys' School After a Boy's Own Heart
Builds Real Character, Well-Balanced Brains and Sturdy Bodies.
Visitors Welcome—Investigate Now
OUTSTANDING LEADERSHIP IN THOROUGH EDUCATION—24th YEAR
P. G. McDONNELL, Pres., 627 Wilcox Bldg., Los Angeles.
THE BEST COSTS LESS IN THE LONG RUN

THE ONEONTA MILITARY ACADEMY
Accredited with the State University. Pre-School and Primary. Fall Term Opens Sept. 7th. For enrollment limited to 100. For catalog and particulars, write or phone Col. E. Garrett, Principal, 1870 So. Western Ave., Los Angeles, Calif. Phone Elliot 2030.

HARVARD SCHOOL
AN ACCREDITED SCHOOL FOR BOYS
TWENTY-EIGHTH YEAR OPENS SEPTEMBER 20th—S.O.S.
Junior College and twelfth grades inclusive. Rt. Rev. Joseph H. Johnson, D.D., Episcopal Diocese of Los Angeles, President. Vice Information. Headmaster, 1001 S. Western Avenue, Los Angeles, Calif.

SOUTHWEST MILITARY SCHOOL
Builder of Manly Boys
Scholastic work—Primary, Intermediate and High School courses. Boys—Band and reed instruments. Industrial—Woodwork, wood finishing and pattern making. Shop forging; automobile and airplane engine; ignition and automotive electrical work. Fall term opens September 19th. Cherry Blvd. and 21st St., Long Beach, Calif. Box 488. Tel. Long Beach 134-182.

PACIFIC MILITARY ACADEMY
Fireproof buildings. Accredited High School. Junior College. Boarding and Day. Summer session in Sequoia Forest. Fall term opens September 20th.
CULVER CITY
"Not the Largest but the Finest"

SAN DIEGO ARMY AND NAVY ACADEMY
"The West Point of the West." A fully accredited school preparatory to colleges, Annapolis, with a Lower School for younger boys. Land and sea sports. Non-sectarian Christian influence. The largest private school west of the Mississippi River. Address COL. THOS. A. DAVIS, Pres. (late Capt. Sixth U. S. V. Infantry, Punitive Expedition, Mexico).

California Military Academy
For young boys, 1st to 9th grades. Boarding and day school. Fall term opens Sept. 19th. Fine gymnasium. Well equipped playground. Swimming, boxing, band, dancing. Day school 8:30 to 4:30 and on Saturdays. Stud from Wilshire Blvd. (W. 10th.) Phone EM. 6075.

Girls—Boarding and Day Schools

Ambassador Schools, Inc.
Fall Term Sept. 19th
703 So. Catalina St. DU. 9724
WA. 0540
Teachers' University courses. California certificate. Kindergarten, Primary, Intermediate and Tutorial departments.

MARLBOROUGH SCHOOL FOR GIRLS
Boarding and Day School Accredited to Eastern and Western Colleges. New Term Begins September 20th.
3829 West Third Street ADA S. BLAKE, A.B., Principal

WESTLAKE SCHOOL FOR GIRLS
and Westlake Junior College reopens Wednesday, Sept. 28th. All grades accredited. Jessica S. Vance, Frederica de Laguna, Principals and Owners. South Westmoreland Ave., Los Angeles. Tel. DR. 6602.

GIRLS' COLLEGIATE SCHOOL
Glendora Foothills
OUTDOOR LIFE A REALITY
Accredited East and West. Thirty-sixth year begins September 20th. Limited number of pupils arrive the 28th. Miss Parsons and Miss Bacon, Principals.
City Office at Robinson's "Ask Mr. Foster." Tel. Carlton 81.
Catalogue and View Book. Tel. Covina 81.
VISITORS WELCOME AT ANY TIME

MISS FULMER'S SCHOOL
Children's Dept.—Kindergarten through Eighth Grade. Prepares over 20 years for Junior College. Boarding and Day Dept. for girls, ages 12 to 18. Special classes for six grades. Automobile Service. KINDERGARTEN PRIMARY DEPT. Preparing for Teacher's Certificates. College entrance requirements.
Telephone: WAshington 6270 1239 West Adams Road

MISS THOMAS' SCHOOL
Fall term opens September 20th
Boarding and Day School for Girls
Kindergarten, Primary, Intermediate and High School grades. Prepares for Eastern colleges. Three acre playground with gymnasium teacher in charge. Horseback riding. Open-air study.
MISS THOMAS, Principal. Telephone WEbster 8207

Eagle Rock Academy for Girls
BOARDING AND DAY SCHOOL
1833 Penryn Ave. Fall Term Opened Sept. 19th
A school of wholesome home atmosphere. Pre-kindergarten, Primary, Intermediate and Tutorial departments. College Preparatory. Special Business Course.

WEST CHESTER SCHOOL FOR GIRLS
GIRLS FROM 4 TO 14 YEARS OF AGE. Kindergarten to Eighth Grade. Music. Special attention to physical well being. Graduate resident dietitian. Constructive moral training. MARIE C. BRUNER, Head Mistress. 3644 Wilshire Blvd. WAshington 6900.

ORTON
BOARDING AND DAY SCHOOL
37th year. College Preparatory, Art, Music, Dramatics, Kindergarten.
IN LOS ANGELES
1345 Manhattan Place
EMpire 9033

Schools and Colleges

The Times School and College Bureau will help you secure complete information about any School or Education Training. Careful records are on file, from which reports may be made which will be helped to you. SERVICE IS FREE. Address, write or phone TIMES information Bureau, First floor, Broadway—telephone METropolitan 8000—your name and address with the TIMES' Office Information Bureau, 621 South Broadway and the desired school data will be mailed.

Business Schools

FOREMOST for FORTY YEARS
One of America's greatest business training institutions, giving superior instruction by specialized methods. All commercial courses, shorthand courses, secretarial courses, shorthand-secretarial courses, civil service courses, general academic courses, and night classes. Select, modern-day training for real success—you'll like it here. Get information today.
Woodbury Bldg., 727 So. Figueroa

A COMMERCIAL COLLEGE
Wanamaker 2711 W. 6th St., Corner Rampart
Phone Fitzroy 1122.
Private Secretarial Training. Half-day sessions while You Learn. Easy payment plan—expenses and tuition may be earned by students. Positions assured all graduates. Special lessons. Free Auto Parking.

UNIVERSITY TRAINED TEACHERS
Carefully Graded Classes
and strict attention to individual work insure success. SEND FOR "FACTS"

LL.B., J.D. and LL.M. Degrees
Case and Text System
747 S. Hill St.—TU.

Experts' Training Institute

Military Schools

SAN MILITARY ACADEMY
School After a Boy's Own Heart.
Real Character, Well-Balanced Brains and Sturdy Bodies.
Welcome—Investigate Now
LEADING LEADERSHIP IN THOROUGH EDUCATION—24th YEAR
COSTS LESS IN THE LONG RUN

THE ONEONTA MILITARY ACADEMY
Accredited with the State University. High School and Primary. Full Term Opens Sept. 12. Boarding limited to 150. Day students, 50. In suburban Oneonta, 20 miles from Los Angeles. Write for catalog. Phone Elliot 2020.

WARD SCHOOL
ACCREDITED SCHOOL FOR BOYS
OPENS SEPTEMBER 20th—R.O.T.C.
Rt. Rev. Joseph H. Johnson, D.D., Rector
Los Angeles, President. For information address Western Avenue, Los Angeles, Calif.

NORTHWEST Military
SCHOOL "Builder of Manly Boys"
Grammar and High School courses. Music—Piano, violin, orchestra. Manual training and pottery making. Swimming, wood finishing and pottery making, tennis, polo, riding, ignition and automotive electricity. Phone, bus or Cherry Blvd. and 21st St. Long Beach, Calif.

PACIFIC MILITARY ACADEMY
Fireproof Buildings, Modern Equipment
Junior and High School (Accredited)
Limited Enrollment. Phone for Catalog
now in Session. Phone Exposition 5021.
"Not but the Finest"

ARMY AND NAVY ACADEMY
A fully accredited school preparatory to College, West Point or Annapolis. Also for younger boys. Land and aquatic sports. Golf privileges. Junior school unit of the Ministerial Union. For catalog address Capt. Sixth U. S. V. Infantry) Pacific Beach, San Diego County, California.

young boys, 1st to 9th grades. Open all year.
We teach boys how to study. Firm, kindly government. Well equipped playground, tennis, basketball, boxing, handball, swimming, boating, dancing. Day pupils may call for and deliver. Saturday session. Enrol Dec. 1. N. William Hicks, Headmaster. (W. 16th.) Phone KEn. 0878.

Boarding and Day Schools

Schools, Inc.
Fall Term Sept. 12th.
Teachers: University graduates, California certificated. Conditioned pupils specialized. Kindergarten, Elementary, Junior High. Dr. 0224

ROUGH SCHOOL FOR GIRLS
Boarding School (Accredited to Eastern colleges). New Term Begins September 22.
ADA S. BLAKE, A.B., Principal

KE SCHOOL FOR GIRLS
Reopens Wednesday, Sept. 28th. All departments. Frederica de Laguna, Principals and Owners. Los Angeles. Tel. DR. 0033.

GIATE SCHOOL
Glendora Foothills
OUTDOOR LIFE A REALITY
Thirty-sixth year begins September 20th. Miss Parsons and Miss Dunnen, Principals.

Robinson's "Ask Mr. Foster" and View Book. Tel. Covina 82. Ext. 2111.
VISITORS WELCOME AT ANY TIME.

FULMER'S SCHOOL
Through Eighth Grade. Prepares every pupil, male or female, for life, work, college. Day and Boarding Dept. for girls, ages 5 to 18. Separate Junior Dept. for boys, ages 5 to 10. Sports. KINDERGARTEN PRIMARY DEPARTMENT. Tuition includes all. College entrance requirements. Phone 6179. 1320 West Adams Street.

AS' SCHOOL
Prepares for Marlborough and Girls' Collegiate. Gymnasium teacher in charge with full corps of assistants. Boarding and day pupils. Principal. Telephone WEstmore 2024.

Rock Academy for Girls
BOARDING AND DAY SCHOOL
Fall Term Opened Sept. 12th
Home atmosphere. Full school course. Primary, Intermediate and Tutoring for High School and College. Special Business and Music Courses.

SCHOOL FOR GIRLS
YEARS OF AGE. Kindergarten to ninth grade. Prepares to physical well being. Refreshing moral training. MADIE BURNETTE Shore Blvd. Washington 6057.

BOARDING AND DAY SCHOOL
Fifty-fifth year. College Preparatory and Finishing Courses. Art, Music, Dramatics, Riding.
IN LOS ANGELES 2343 Manhattan Place Empire 0055
IN PASADENA 130-132 So. Euclid Terrace 0055

Theaters—Amusements—Entertainments

PANTAGES
SEVENTH AT HILL ST.
LOS ANGELES' GREATEST AMUSEMENT VALUE
Greatest Picture!
VICTOR McLAGLEN · EDMUND LOWE
WHAT PRICE GLORY
A FOX PRODUCTION
Selected Vaudeville featuring DOLLY KAY AND OTHER ACTS
SPECIAL MUSICAL SCORE
DOORS OPEN AT 12:00 NOON
POPULAR PRICES ALWAYS

FORUM
BROWN OF HARVARD
AND ORIGINAL 6 BROWN BROS.
WITH 40-PIECE AUGMENTED ORCHESTRA AND OTHER GREAT VAUDEVILLE ACTS
NOON PRICES UP TO 1:00 25¢
Screen PAID TO LOVE
Virginia Valli
MATS 40¢ EVES 50¢

Superbly Presented
3rd WEEK OF THE Motion Picture Sensation
7th HEAVEN
with Elinor's Wonderful Music
And Laughlin's Sensational Prologue
Last 2 Weeks!
TWICE DAILY 2:15-8:30
RESERVED SEATS NOW ON SALE FOR
"LOVES OF CARMEN"
Take Carthay Centre Busses Or P. E. Cars

TOMORROW! BROADWAY PALACE
ESTHER RALSTON
"TEN MODERN COMMANDMENTS"
WITH NEIL HAMILTON
A Paramount Picture
SEPT. 25¢ INC. TAX CHILD 15¢

HILL STREET
Fabulous Great Vaudeville 8th & Hill
TACK SAM · TEDDY SABINI · GEO. SNYDER · DARNELL · DELLA
"LIGHTNING"
EXCLUSIVE SHORT RUN PHOTOPLAY TIFFANY-STAHL
JOSEPHINE HILL · ROBERT FRAZER · MARGARET LIVINGSTON · QUINN WILLIAMS
ALL SEATS 50¢ SAT. NITE SUN. HOL ALL SEATS 65¢
Continuous Performances Commence 10:00 A.M.

MORE 2 WEEKS ONLY — THIS AND NEXT
PAREE
SALE AND CO. OF 159

MAYAN
HILL AT 9TH NEXT TO THE ORPHEUM WE. 7303
ELSIE JANIS
JOHN ROCHE
"OH KAY!"
JAMES DONLAN · JOHNNY CLEMONS
EVENINGS 50¢ TO $2.50

LASCO
HILL NEAR 9TH NEXT TO THE MAYAN WE. 6565
LAST 2 WEEKS
TAYLOR HOLMES
"GREAT NECKER"
by ELMER HARRIS
WED. MAT. $1.00 SAT. MAT. 50¢ TO $1.50

A COMEDY HIT!
3 Screamingly Funny Acts
With Kay Hammond and John Litel
BY BARRY CONNERS, AUTHOR OF "THE PATSY"
BELL'S BELLS

MUSIC BOX
EDWARD EVERETT HORTON
"SO THIS IS LOVE!"
with MRS. REGINALD DENNY AND MABEL FORREST
CRAMMED FULL OF HUMOR
LOS ANGELES FAVORITE OFFERING THE MOST NOTABLE COMEDY SUCCESS OF THE SEASON

WILD WESTCOTTS
A KLEEN KOMEDY OF KLEVER KRACKS
LAST 2 WEEKS
EVES. 50¢ TO $2.00 SAT. SUN. 50¢ TO $2.00 MATS 50¢ TO $1.50

Orpheum
Direct Circuit Vaudeville
GRACE LILLIE · SARAH PADDEN
EDWARD WAYBURN'S BUDS OF 1927
AND OTHER OUTSTANDING CIRCUIT FEATURES
JULIAN ELTINGE
PRESENTING NEW SONGS—STYLES AND SETTINGS.
AFT. 25¢ TO 75¢ EXCEPT SAT. SUN. EVE. 50¢ TO $1.50

Southern California Manufacturers' Exhibit
Southwest Bldg. 130 S. Bdway.
Attractive and Active Displays of Goods Made Locally—Foods, Textiles, Community Groups, Household Helps, etc.
Open Every Weekday, 9 to 5. All Welcome. No Charge.

CENTRAL
18th Wk.—Pop. Mat. Sat.
LAST WEEKS—Don't Let It Be Said You Missed
Lucille LaVerne in 'Sun-Up'

CLARA BOW-HULA

SPLENDID ORCHESTRA IS HEARD

Rube Wolf Achieves Rare Result With Symphonists; Negri Film Shown

BY MARQUIS BUSBY

Not since the days of the old California Theater, when the orchestra there used to regale music lovers with selections from the classics, has there been such a rare treat in a motion-picture theater as is offered at the Metropolitan this week.

Rube Wolf conducts a splendid symphony orchestra of seventy-five pieces on the Metropolitan stage, and Rube surprises with his ability to interpret the works of Wagner, Tschaikowsky and Rimsky-Korsakow.

Perhaps Wagner's familiar march from "Tannhauser" proved the most popular of the selections, but the brilliant "Marche Slave" of Tschaikowsky was beautifully played, as was the sparkling novelty, "The Flight of the Bumblebee," by Rimsky-Korsakow. The lighter offering programed was the ever-popular "Blue Danube."

The one vocalist on the program was a child singer who surprised with a remarkable clarity and sweetness of voice in opera selections.

Pola Negri in "The Woman on Trial" is the screen feature of the week at the Metropolitan. It is a baffling thing to judge, combining much that is unbelievably bad and considerable that is good.

The Ernst Vajda play from which the screen story is adapted belongs to the "Madame X" period of handkerchief dramas, and the treatment has done little to bring the screen story up to date. The drama is told by the central character, a woman on trial for murder, and such a manner of narrating a tale is almost invariably tedious.

Briefly, the story tells of a young Parisienne who weds a wealthy man she does not love in order that she may send her lover to the Alps for his health. After marriage the husband turns out to be considerable of a brute, and the woman's one interest is her little son. Because she pays a visit to her dying lover the husband orders the wife from his house. The divorce court awards her the child. From this the drama builds to its climax. To regain his child the father places the woman in a compromising position. The woman kills the husband's accomplice.

There is a good red-blooded drama in the story, but the murder is insufficiently motivated. Miss Negri is not placed in a particularly sympathetic light through it. She does do excellent work in most instances, however. She is weak in the murder scene, but the situation in itself is unconvincing.

In the supporting roles Andre Sarti scores emphatically as the husband. Here is a new, suavely sinister heavy. Arnold Kent is the accomplice of the husband, and Einar Hanson gives a finely tempered characterization as the lover. Baby Brock is the child, Paul.

The production was directed by Maurits Stiller for Paramount.

MAY RESUME ASSOCIATION

The team of Irene Rich and Huntley Gordon, popular about two years ago in a series of successful wife-and-husband comedy dramas, may soon be reunited in a Warner Brothers picture. Miss Rich is a star under contract to that company. Gordon is not under contract but may be engaged for more than one production.

DR. KARA ARRIVES

From an uneducated foreigner to a college graduate through human radio, Dr. Paul Kara, who will appear in person at the Forum Theater for one week, starting Monday, has become a noted psychologist. He founded the new psychological science, human radiology.

Home-Town Doings are Mirrored

Hazel McConnell

In the cast of the comedy by George M. Cohan, chronicling salient episodes in the lives of a group of interesting persons, which is holding forth at the Hollywood Play House. It has been pertinently called "The Home Towners."

DRAMA IS WELL RECEIVED

"The Devil's Plum Tree" opened at the Curran Theater in San Francisco the middle of last week, following reconstruction and strengthening and has already established a box-office record. The play is an adaptation by John Colton of "Rain" and "The Shanghai Gesture," of Miliam Begovic's Magyar drama.

The composition is called unique, bizarre and strongly dramatic. Miss Chatterton's role is that of a young Croatian girl, the willful, passionate Mara, daughter of a Councilman in a mountain village, in 1630. She is said to give a worthy performance, making Mara a splendid creature of fire, her most impressive scenes being those in the final act between her husband and her returned lover.

There is a decided frankness in many of the situations in the unfolding of the story of the impetuous Mara, the affianced bride of Josef, the priest, and her irresistible attraction for Kristan, the brigand. The production of Homer Curran, in association with Belasco, Butler and Davis, has been termed "sumptuous, picturesque and complete; the costumes are beautiful and the lighting is splendid."

"The Devil's Plum Tree" follows the seventeen-week run of Taylor Holmes in "The Great Necker," which closes October 2 and goes east.

SCREEN STAR GUIDES GIRL IN STAGE ROLE

Una Allen, the blond with Edward Everett Horton in "So This Is Love" at the Hollywood Music Box, is facing a crucial test these days under the critical eye of George Bancroft, Paramount star, her first stage tutor.

During virtually every performance the pair of shrewd eyes are watching her work and at the conclusion, George Bancroft, chief protagonist of "Underworld," takes his protege to task if there have been any defects in her work.

The film star's memory of his association with Miss Allen in New York is made particularly fresh by the fact that her first role was a child part in his initial starring vehicle on the stage. The success of the stage production, both on Broadway and along the Atlantic seaboard, attracted considerable interest to the little girl's work and she was hailed as one of the best child prodigies uncovered that season, according to Bancroft.

ILDERIM COLORFULLY PORTRAYED BY LEWIS

Ilderim, the proud possessor of the Arabian horses driven by Ben Hur against Messala in the thrilling chariot race sequence of the story "Ben Hur," is portrayed by Mitchell Lewis in the screen version of the story, now playing at the Million Dollar Theater.

Lewis is seen as a real Egyptian sheik, with all his trimmings and trappings, typical of the early period when sheiks reigned supreme, possessors of untold wealth, slaves and dancing girls of the Far East, and the finest of Arabian steeds.

Those accustomed to seeing Lewis in the role of a "mean" man, ruling everything with an iron fist, are not disappointed in his portrayal of the Egyptian, for he is again master of the situation.

LOS ANGELES IS NOW VALUED PLAY CENTER

The theatrical status of Los Angeles and San Francisco has been revised. In former years all of the big eastern successes made their first West Coast appearance in the northern city. Now Los Angeles is one of the two theatrical centers of the West. As a case in point, "The Wild Westcotts," the popular comedy having its western premiere here at the Vine Street Theater, will open in San Francisco soon.

Henry Kolker and Arthur William Green, Vine Street Theater producers, are preparing to give Los Angeles the world premiere of a drama by a local playwright and featuring well known local players. This is in accordance with their announced intentions of furthering local production to the utmost.

NOTED DANCERS SIGNED

Jack Laughlin, producer of prologues at the Carthay Circle Theater, announces that he has succeeded in securing Edwardo and Elisa Cansino, well-known Spanish dancing team, as stars of his prologue to "Loves of Carmen," which is to have its premiere at the Carthay Circle Theater October 7, following the twenty-three-week run of "Seventh Heaven."

With the addition of these two headliners to his list of artists, Laughlin is confident that his new production is going to be brilliant and colorful. Special scenery and costumes are now being prepared for it, and rehearsals are being held daily in the big rehearsal hall that Manager Miller provides for him out on Pico Boulevard.

Theaters—Amusements—Entertainments

ERLANGER'S MASON THEATRE
OPENING MON. SEPT. 26
EVERY NIGHT INCLUDING SUNDAY
SEATS ON SALE NOW!!
THE NIGHT CLUB CLASSIC
BROADWAY
WORLD FAMOUS DRAMA OF THE CABARETS

3rd BIG WEEK! EL CAPITAN
HOLLYWOOD BLVD. AT HIGHLAND · GRANITE 1167
POP. MAT. SAT.
THE HENRY DUFFY PLAYERS, INC. PRESENT
"WHAT ANN BROUGHT HOME"
with LILA LEE
EVES. 35¢ TO $1.50 Loaded with Laughs MATINEES 25¢-75¢
DOWNTOWN BOX OFFICES · MAIN CO. · BIRNKE'S MUSIC CO. · BDWY. DEPT. STORE

GRAUMAN'S CHINESE THEATRE
2:30 Twice Daily 8:15
CECIL B. DE MILLE'S
"THE KING OF KINGS"
BY JEANIE MACPHERSON
AND SID GRAUMAN'S GLORIOUS PROLOGUE

THIS IS KENTUCKY WEEK!
A HIGH-SPOT FLIGHT INTO EVERY HEART · GEO. M. COHAN'S
THE HOME TOWNERS
HOLLYWOOD PLAYHOUSE
Mats. Thurs., Sat. & Sun., 2:30. 400 Main Floor Seats, 75c. Nights, 8:30. 50c to $1.50. Tickets at Birkel Music Co., Bdwy. Dept. Store.

CHARLES WAKEFIELD CADMAN
AMERICA'S OWN COMPOSER-PIANIST
FLORENCE KAISER WHITE
AMERICAN DRAMATIC SOPRANO
In joint concert—Assisted by Sol Cohen, Violinist; Rubi Altieri, Cellist
One night only
PHILHARMONIC AUDITORIUM
Saturday Eve., September 24
PRICES 50¢, 75¢, $1, $1.50
ON SALE NOW!

New Mission Playhouse, San Gabriel
THE GIRL OF THE GOLDEN WEST
with CHARLOTTE TREADWAY & HARLAND TUCKER
One week only, Sept. 18th to 24th
50c and 75c
Free Parking
EL. 3697. TU. 3345 Alhambra 4180

ORANGE GROVE 730 So. Grand TR. 0177 Pop. Mat. Sat. 25c to $1.00
"THE RUINED LADY"
with HELEN BOLTON and WM. DAVIDSON and Great Cast
Eves. 50c, $1.00, $2.00. Mats. Wed.-Sat., 25c to $1.00.

Producers Will Remain Lessees for One Year

Because of the success of their first two ventures in the Orange Grove, "The Scarlet Virgin" and "The Ruined Lady," Monte Carter and Sydney Miller yesterday announced that they had taken a year's lease on the Grand-avenue playhouse and plan to present a number of New York successes during that time.

With "The Ruined Lady," costarring Helen Bolton and William Davidson, in its second successful week at the Orange Grove, the two showmen were yesterday jubilant over the fact that they had succeeded in negotiating the lease, which also gives them an option for renewal at the end of a year.

"My Maryland" Arrives Soon

Theater-goers here are to have an opportunity of seeing the American operetta, "My Maryland," a musical romance which the Shuberts will present at the Biltmore Theater the coming season.

Those names made memorable because of "The Student Prince" and "Blossom Time" are also responsible for "My Maryland;" the Shuberts have produced the operetta, Sigmund Romberg has written the music, Dorothy Donnelly the book and lyrics and J. C. Huffman has staged the book and all ensembles.

All the old-time tunes of Civil War days and of a time preceding have been utilized in assembling the melodies, with strains of martial music and of patriotic airs.

The Shuberts have made a lavish and sumptuous production of "My Maryland" and have given it a brilliant cast, a large and well-trained chorus, with "a background of colorful beauty that surpasses anything hitherto done on the stage in this country," it is announced. Every detail of production gives evidence of care in the preparations of the settings and the costumes, together with the many songs, the dances and the melodramatic conflicts.

Actor's Family Distinguished

Denis d'Auburn, who enacts the hazardous role of the Duke of Durham in Elsie Janis's musical comedy success, "Oh Kay!" at the Mayan Theater, is the son of an Englishman more distinguished than many who are titled. The family name is St. Aubin, and the original home was in the Jersey Islands in the English Channel.

Gen. St. Aubin, Denis d'Auburn's father, now retired and living at Nice, France, was for many years Governor-General of India. The family has a splendid war record. The eight sons living at the time of the outbreak of the World War enlisted in the British service, Denis d'Auburn being a member of the Royal Air Force. Five were killed in action.

While Miss Janis was playing in London en route to France to entertain the American forces, she met d'Auburn, who had left a theatrical production to enter the service. She was agreeably surprised to learn that he had been cast for the role of the Duke when she arrived in Los Angeles to star in "Oh, Kay!"

Suave Hero is Grizzled Miner

The dashing hero of recent Morosco productions has become an old gold-mine prospect back in his Connecticut home town after twenty-five years in an Arizona desert. John Litel, popular leading man at the Morosco, after weeks of playing "straight" leading roles, is appearing in "Hell's Bells" with gray hair, and the costume and speech of a typical desert "rat."

The story involves the complications arising when Jap Stillson and his partner, "D. O.," who have been prospecting together for twenty-five years, return to Stillson's home town as multimillionaires. It is all very well to do a multimillionaire if you have the necessary millions. But Stillson and "D. O." haven't. In fact, they haven't a cent.

Complications reach a climax when the sisters who refused to help Stillson years before attempt to have him confined in an insane asylum so that they can gain control of his money.

Litel is said to portray the character role with attention to detail of speech and action. Kay Hammond plays the feminine lead.

Eltinge Orders Gowns Designed

Hollywood will be definitely marked as a style center during Julian Eltinge's tour of the Orpheum circuit, for the impersonator of the fair sex has had his entire wardrobe of gowns designed and executed in Hollywood.

"Hollywood is as much of a style center as Paris or New York and I'm going to tell the world about it on my travels," says the star, who starts his tour as the headliner at the Orpheum Sunday.

Eltinge's new gowns were designed by Cora MacGeachy and executed by Winn Ritchie.

Uptown Offers Gene Morgan

Gene Morgan makes his debut today at the Uptown Theater as leader of the Uptown Band.

He will appear at the matinee performance but the real treat, declares the management, is his performance tonight, when tribute will be paid him by stars who have promised to do all they can toward welcoming Gene to the Uptown.

Gene will have with him his green hat and his cigar.

Theaters—Amusements—Entertainments

WEST COAST THEATRES
The service staff . . . selected with infinite care . . . taught courtesy . . . tolerance . . . loyalty.
Taught discipline . . . service . . . self-restraint . . . and the utter responsibility of their contact with you.

LOEW'S STATE
Today it starts
Burning Passions . . . Reckless Youth!
in the olden golden days of Spanish California . . .
ROSE OF THE GOLDEN WEST
with the breathless beauty of Mary Astor the fiery ardour of Gilbert Roland
and look! CLIFF NAZARRO in Fanchon and Marco's "WESTERN IDEA" The Rounders Eunice Healy Joe Wong
A George Fitzmaurice production
A First National picture

METROPOLITAN
We told you . . . A Sensation!
picture-immense! music—finest ever!
SYMPHONY WEEK
POLA NEGRI in "THE WOMAN ON TRIAL" A Paramount Picture
RUBE WOLF 75 SUPER-SOLOISTS From Berlin to Heatherton only Rube could do it!

MILLION DOLLAR
The last word!
In bigness . . . in thrills . . . in action . . . in grandeur . . . you must see "Ben Hur" to believe—
BEN-HUR!!
Fred Niblo directed for Metro - Goldwyn-Mayer Ramon Novarro stars Cast of thousands
Reg. Popular Prices . . . Doors 10:15 A.M.

CRITERION
Princess of pleasure!
Paris . . . her playground men . . . her toys . . . the immortal love-woman
NORMA TALMADGE in "CAMILLE"
presented by Jos. M. Schenck thru First National Pictures
Fred Niblo directed . . . Gilbert Roland—the new star!

UPTOWN
10th and Western's at the top of the world today!
hot diggity! he's here! "The King of Mirth"
TONIGHT! Lights! Stars! And how! CLYDE COOK LEILA HYAMS In Person!
screen joy too! MONTE BLUE in "THE BUSH LEAGUER" A Warner Bros. Picture of a minor leaguer who mothered in the moonlight
Gene Morgan
New Pranks! New Laughs! New Uptown Band!

GRAUMAN'S EGYPTIAN
"Where the stars see the pictures"
every theater wanted her! WE'VE GOT HER! The wonder girl!
GENE DENNIS
she knows all . . . and tells most of it! right from the stage
in the swim! with a laugh and a splash!
BEBE DANIELS in "SWIM, GIRL, SWIM"
with Gertrude Ederle
Thousands couldn't see Gene downtown! Now's your chance!

Watch the Boulevard Theatre
ABE LYMAN is coming home!

BURBANK THEATER
Sixth and Main.
TAKE 'EM OFF
WITH 30 BURBANK MAIDS
Special Bargain Matinees, 11 a.m. to 1 p.m. All seats 50c.

NEWS OF SOUTHERN COUNTIES

SERIOUS BREAK AMONG GROWERS

Important Association May Quit Exchange

Trouble Arises Over Domination of Auctions

Prominent Director Files His Resignation

REDLANDS, Sept. 22.—Strained relations between the Gold Buckle Citrus Association of East Highlands, probably the largest single orange packing association in the California Fruit Growers' Exchange and for many years a model plant, have not improved since they first became public a week ago, according to a statement issued today by J. S. Edwards of Redlands, manager of the association.

In his statement Mr. Edwards says that the exchange is as nearly faultless as a man-made organization could be but there has been a leakage. He does not call it a fight but a controversy over policies. The immediate question is the use of certain auctions, he says, but certain principles are involved such as freedom from commercial domination, power of majorities, consideration of minorities, coercive tactics versus diplomacy, the managers' prerogatives, responsibilities and obligations.

He says the controversy is over the influence of Joseph Di Giorgio in the fruit auctions. The exchange uses ten auctions now and Mr. Edwards says Di Giorgio is a factor in five and unquestionably has designs on the other five and any future auctions and that he secured these interests by purchase, maneuver and connection with the exchange.

Mr. Edwards admits frankly he and R. G. Dezell, manager of the exchange have disagreed over the Di Giorgio influence, which Mr. Edwards says is entirely commercial and all authority acquired by Di Giorgio is used in a dictatorial method. Dezell says that the word of Di Giorgio is good and that as long as it can not be shown the exchange is losing money through being associated with him he is for him. Friction reached a head a year ago when Dezell, according to Edwards, insisted in putting Di Giorgio in the Detroit auction field.

Mr. Edwards says that when he found Mr. Dezell over his protest, had put Di Giorgio in Detroit, he saw that the intention of Mr. Dezell was to have a showdown or test of his authority. When Mr. Edwards declined that after the expiration of present contracts in force to November 1, 1927, he would never permit any fruit of his to be sold in a Di Giorgio auction. Later his association, the Gold Buckle, took the same stand and later the Redlands-Highland Fruit Exchange, of which Mark Anderson of Redlands is manager and which ships for all exchange houses in Redlands and East Highlands, took the same stand. Then after several months the directors of the Redlands-Highlands exchange reversed themselves and Mr. Edwards, who for years has been their representative on the California Fruit Growers Exchange board, resigned. "But not because of press of other interests," he says.

Mr. Edwards asserts that his attorney assures him the Gold Buckle has a right to say where its fruit shall be sold. The exchange attorney says it has no such right. And there the matter stands. The Gold Buckle will not sell through Di Giorgio's auctions and if the exchange insists Mr. Edwards says "under the discipline now being administered by our agent the Gold Buckle will simply gravitate to the outside."

He suggests the exchange directors find a solution of this deadlock rather than be so intent on punishing his association and suggests that if his association finds itself outside the exchange, it will certainly attempt to start a co-operative sales organization and teach co-operative principles.

Lodge Chapter Installs Officers

REDLANDS, Sept. 22.—The De Molay chapter of Redlands installed officers tonight in a brilliant ceremony, the officers who were installed befng: Roger Hartwick, Senior Councilor; Ted Holden, Junior Councilor; Waldo Burroughs, Marshal; Jack Bone, Chaplain; Verne Benedict, Orator; Russell Goodwin, Senior Deacon; Fred Hooper, Organist; Erwin Grinwell. The officers installed for the year are: Richard Field, S. C.; William A. Roach, J. C.; R. V. Holden, S. D.; Verne Benedict, J. D.; George Koehler, S. S.; Richard Graves, J. S.; Charles Mathin, scribe; John Starling, Treasurer; Harold Durrell, Marshal; Jack Boone, Chaplain; Russell Good, Standard Bearer; Robert Lee, Almoner; Raymond Crane, Sentinel, Kenneth Ranney, Organist; Erwin Grinnell, Preceptor No. 1; Stephen Shaddegg, Preceptor No. 2; Charles Everett, Preceptor No. 3; Perry Burton, Preceptor No. 4; Hunter Clark, Preceptor No. 5; Robert Bersch, Preceptor No. 6; Carendo Oswald, Perceptor No. 7; Leroy Handley.

HIT-AND-RUN VICTIM SERIOUSLY INJURED

EL CENTRO, Sept. 22.—S. Shope, for many years resident of this city, is lying in a local hospital suffering from a fractured skull and broken leg caused by an unknown hit-and-run driver on the highway near Seeley some time late last night, and it is feared that the injuries may prove fatal.

He has been unconscious since the accident. Shope was driving along the highway in a mule-drawn cart when an approaching motorist struck his vehicle with such force as to toss it fully sixty feet, according to marks on the highway. The cart was completely demolished. The hit-and-run car was traveling toward San Diego, and its driver did not offer to stop and render aid, as nearly as can be learned.

NEW COMMANDER

LEMOORE, Sept. 22.—Lemoore Post American Legion last evening installed G. E. Follett as post commander and the new corps of officers who are to have charge of the county-wide Armistice Day celebration. There is to be a parade, a patriotic program with Lieut.-Gov. Buron R. Fitts as speaker, afternoon sports and a grand ball at night.

FAIR ATTENDANCE GAINS

Each Day Sees Larger Crowds at Annual Los Angeles County Exhibition at Pomona

POMONA, Sept. 22.—Showing a gain in attendance over the corresponding day last year of 35 per cent, 24,675 paid admissions were recorded at the turnstiles of the Los Angeles County Fair in the second day of its run this year yesterday, while 10,000 filled the grand stand and bleachers for the matinee horse races and night horse show, according to figures given out today by B. Chaffey Shepherd, fair treasurer, after the official compilation of receipts this morning.

Highly elated over the enthusiasm being shown by fair visitors as indicated by the record attendance, officials stated that today's crowd was also a record breaker, the exhibit tents being filled to overflowing throughout the day and night, while hundreds were turned away from the grand stand at the horse races this afternoon when the stands were filled to capacity long before the start of the races at 1:30 p.m.

Today was Santa Monica, Bay District and Lions Club Day, the two former areas apparently besieging the fair grounds en masse as ticket takers at the turnstiles worked frantically to keep the visitors moving through the gates at a lively pace. Preceding the horse races in the afternoon, concerts were given in the grand stand by the Union Pacific, Pomona and Santa Monica bands, the concerts being duplicated in the evening also just before the night horse show.

Wednesday evening's horse show brought forth a wonderful array of fine equines competing in the following classes: Ladies' hunters, heavy harness ponies in singles, roadsters, Shetland ponies, three-gaited saddle, harness pairs, while the feature event of the evening, the eight-in-hand heavy harness class was won by A. C. Ruby of Portland, with C. W. Bowers of Sacramento taking second. Much enthusiasm was shown by the audience when Revel Lindsey English exhibited his national champion, Edna Mays King, although she was not entered in competition.

Friday will bring out a huge assemblage which is expected to far eclipse all attendance records so far, being designated as Long Beach, Orange county, Riverside county and San Bernardino county day.

Barbecue to Win Support for New Park

LA CRESCENTA, Sept. 22.—County officials, bankers, motion-picture magnates and stars will be guests of honor at a venison barbecue to be held on the 27th inst. at Whiting's Woods near here, to launch the movement to advance the proposed Verdugo Hills Park project for Los Angeles county.

Among those who have been invited are the members of the Board of County Supervisors, Irving Hellman, Mary Pickford, Sol Lesser, Arthur S. Bent, D. F. McGarry, H. W. O'Melveny, H. O. Averill, John Treanor, George Cochran, Oscar Mueller, J. D. Miller, P. H. O'Neill and W. K. Barnard.

The party will make a tour of inspection of the valley to view the site where it is planned to establish a county park. The women of the auxiliary of the Verdugo Hills American Legion post will have charge of the barbecue, assisted by the members of other women's organizations.

John Steven McGroarty will be one of the principal speakers, with Harold Nurum, attorney, as program chairman. The project is also to be presented to various organized bodies throughout the valley to enlist the strongest possible measure of support for the proposed park, which will include approximately 2000 acres of land.

Kern County to Join in Parade Armistice Day

BAKERSFIELD, Sept. 22. — Plans are complete for the greatest Armistice Day parade ever held in Kern county, a parade which will include veterans of every American war, floats and representatives of civic, service and fraternal orders, uniformed police officers, firemen, and "Gold Star" mothers of Kern county who will be escorted by armed and uniformed American Legion veterans.

Such was the announcement made last night at the second joint meeting of the citizens and American Legion armistice celebration committees, which convened in Legion Hall today to discuss further plans for the big celebration here November 11.

Robinson, captain of Bakersfield's champion purple-guard drill team, will be grand marshal of the parade. Standard bearers with forty or fifty flags will head the armistice parade, which will start its march through the city at 10 a.m.

Learn Identity of Bank Bandits

SANTA BARBARA, Sept. 22.—Identity of two unmasked bandits who held up the Guadalupe branch of the Los Angeles First National Trust and Savings Bank last Tuesday afternoon and escaped with more than $4000 in cash, was definitely established this afternoon, when Manager George Dalessi and his three employees selected two photographs from a group of known bank bandits shown them by detectives.

The photographs identified by the banking group were those of William O'Brien, ex-Folsom convict, and Martin McGowan, San Francisco bail jumper, both of whom, detectives believed, were connected with the Guadalupe bank robbery.

O'Brien has been sought for three other hold-ups since his release from Folsom six months ago, and the methods of directing the Guadalupe hold-up were said to have been his. Sheriff James Ross and bank detectives hope to apprehend O'Brien and McGowan through trailing a green automobile used by the bandits in the hold-up.

LINDBERGH TO GIVE VALLEY A THRILL

CALEXICO, Sept. 22.—Col. Charles Lindbergh will give the people of Calexico and El Centro an intimate glimpse of the Spirit of St. Louis between 11:30 and noon tomorrow by circling over both cities twice on his way toward Arizona, according to announcement made today.

The Lone Eagle of the Atlantic consented to make these two flights on the request of Chief of Police Manas of this city, who was initiated into the Sciots in the same class with the famous flyer, and by Toparch Reed of the El Centro Chamber of Sciots, who assisted in initiating Lindbergh.

DISCOVER REMAINS OF FOREST MONARCH

PORTERVILLE, Sept. 22.—Believed to have been at least 400 or 500 years old, evidence of a previous forest monarch rearing its lofty head in an untamed wild long before feet of man started the march of progress in Porterville has been disclosed in discovery of a huge stump beneath a building in the heart of the business district here.

Old-timers are speculating over the question of how many years ago this great river oak spread its branches over this portion of the site of Porterville. It was revealed by workmen looking for gas connections beneath the floors of the Ting Building on South Main street.

FINED FOR CONTEMPT

SANTA ANA, Sept. 22.—For his action in roughly snatching a paper from the hand of a witness, Harold I. Cruzan, Los Angeles attorney, was fined $5 for contempt of court by Superior Judge James L. Allen.

The incident interrupted proceedings in the trial of a suit brought by J. B. Graham against Cruzan's client, against C. W. Puntneny, involving a dispute over a contract for the purchase of Arizona land.

MILLIONS OF DUCKS ASSEMBLE

Region Surrounding Salton Sea Filled With Game Birds as Season Opens

RIVERSIDE, Sept. 22.—Opening of the duck season on October 1 is expected to find hundreds seeking these birds about the ponds, lakes and ditches of the Salton Sea district.

Millions of ducks are said to infest the Salton Sea this year, although one should know the particular area which they frequent, according to preliminary survey made by sportsmen from Riverside and Los Angeles.

Within one-half mile of Salton Sea, near Mecca, the Nevin duck ranch is "jammed" with ducks, as a party of Riversiders express the situation they found there yesterday. Don Nevin, owner, has here an artesian well that is throwing forty inches of fresh water into nine ponds. Rice has been planted and thousands of ducks subsist thereon.

Among the varieties seen there yesterday were Mallard, Sprig, Teal, Redhead and Black Sea Brant. The ponds on the Nevin ranch are private property, he says, and the privilege to hunt there when the season opens is open only to friends and owners of the ranch. However, the birds are said to exist in great quantities in other sections about the Salton Sea and hunters will probably find a paradise in this section of Riverside county, say those who have made investigation of the duck prospects this season.

Suit Involves Half Million

BAKERSFIELD, Sept. 22.—With a stake of $500,000 involved, the Borax Consolidated Company has filed suit in Superior Court here against John Sukow, asking that title to rich mining claims in this county be quieted and that Mr. Sukow be forced to make an accounting of the property and the ore removed.

The claims are about thirty miles east of Mojave and twenty miles south of the Rand mining district. Sukow owns a half interest in the property and the Borax company also owns a half interest.

Attorneys charge that the defendant has barred the plaintiffs from the claims and that he has continued in his mining operations and refuses to make an accounting to the other owners.

In the complaint it is asked that the title be cleared and that the defendant's half be declared proper and an accounting ordered.

Rich in borate of soda and borate of lime the property is described as the west half of the southeast quarter of Sec. 14, 11-8.

The complaint has been filed at the County Clerk's office. The claim is said to be one of the richest of its kind on the Mojave Desert, which is saturated with alkaline deposits of various sorts.

Big Crowds at Tulare Fair

TULARE COUNTY FAIRGROUNDS, Sept. 22.—Crowds attending the eighth annual Tulare County Fair, now in its third day, displayed the same interest and enthusiasm as shown Tuesday night when the big show made a flying start for a full week of entertainment.

Judges in all departments are experiencing considerable difficulty in placing awards, F. M. Rasmussen, the superintendent of parks of Fresno city; Hugh P. Donnell, Stanislaus county development board, Modesto; and Judge Wallace Sullivan, County Farm Adviser of Kings county, are acting as judges of horticulture, agriculture and viticulture.

Music today was supplied by the Porterville band. The girls' revue pleased again with a varied program. Saddle and running races, and baby show were other features.

This evening fight fans of the valley crowded the arena for the boxing show staged under auspices of Tulare Legion. A special feature was radio returns of the Dempsey-Tunney bout.

PREPARE TO HANDLE RECORD NUT PACK

PUENTE, Sept. 22.—This week the La Puente Valley Walnut Growers' Association began packing the largest crop in the history of the association. It is estimated that the crop will be from 4400 to 4700 tons. The crop of 1925, which held the record until this year, was 3700 tons.

The La Puente Valley Walnut Growers' Association covers 7000 acres in the Puente, Walnut, West Covina and Baldwin Park districts. Last week the association set a price of 50 cents per sack in budded groves and 60 cents per sack in seedling groves as the wage for pickers.

The California Walnut Growers' Association will announce the prices to be received for the crop during the first week of October. This association, which in the past has done a large business in damaged nuts at the Puente packinghouse, has discontinued selling nuts locally.

INQUEST RESULTS IN MURDER VERDICT

GLENDALE, Sept. 22.—A Coroner's jury investigating the death of George Moses, 55 years of age, found dead in a shack adjoining the Patten-Davies Lumber Company's yard on Sunday afternoon, found a verdict that death was due to gunshot wounds inflicted by persons unknown.

Mike Curran, a room-mate of the deceased, is sought by police and Sheriff's deputies for questioning, and faces a charge of suspicion of murder. The three bullet wounds in Moses's chest are believed to have been inflicted with a pistol found in a garbage can, and witnesses testified at today's inquest that the gun belonged to Curran, who has disappeared since the shooting.

Future Events in Southern California

Sept. 20-24 — Los Angeles County Fair at Pomona.

Sept. 20-24 — Tulare County Fair at Tulare.

Sept. 21-24—Radio Show at Anaheim.

Sept. 23 — Persimmon Growers' meet at La Habra.

Sept. 26-Oct. 1—District Fair at Fresno.

Sept. 27-Oct. 2 — Southern California Fair at Riverside.

Sept. 29-Oct. 1—Community Fair at Lemoore.

Sept. 30-Oct. 1-2 — Floral Show at Montebello.

Oct. 5-8 — Industrial Show, Hanford.

Oct. 14—California Real Estate Association at Santa Monica.

BOY FIGHTS FOR LIFE

Victim of Accidental Shooting Near Death in Hospital at Monrovia; Has Chance of Recovery

MONROVIA, Sept. 22.—With his intestines punctured in three places by a 22-rifle bullet from the gun of his nephew, Jose Ferre, 15 years of age, Edwin Tennie, 14-year-old high school boy, was fighting for his life today in the Monrovia Hospital following an accidental shooting yesterday in front of the Fern Leaf Grocery Store, 215 South California avenue.

Returning from Sawpit Wash, where some person is said to have paid the lads 5 cents for each woodpecker they shot, Tennie asked Ferre to hold his gun while he took a splinter from his foot.

With Ferre carrying both rifles, Tennie suggested that they cross the street and get some candy. They approached the door of the store, one of the guns mysteriously exploded, sending a bullet through Tennie's abdomen.

Ferre, questioned by Police Chief Frank Scott, said he could give no reason why the gun went off.

The wounded boy was rushed to the Monrovia Hospital and an operation was performed by Dr. Scott D. Gleeten. Reports from the hospital today said that he might recover if no infections developed.

The lad, a freshman at Monrovia High School, faced the tragedy bravely, and as he laid on the sidewalk without shedding a tear, was heard to utter these feeble words: "I think I'm paralyzed; I can't move my legs."

Both guns were .22 single-shot rifles. Ferre has been in Monrovia only a week, coming here from New York, so he could enter high school as a freshman. His mother is expected here later. Tennie's father is dead and his mother works to support him and his borther, it was said.

Shake-up Plan Affects Officers

MONROVIA, Sept. 22.—Reorganization of the Monrovia Police Department, effective today, was announced by Chief of Police Frank Scott, following failure of Motorcycle Officer Frank Ryan to report for duty after expiration of his vacation.

Ryan left on his vacation the 2nd inst. and was to return to work the 19th inst. He has not appeared yet and his whereabouts is not known, Scott said. "Ryan has violated the vacation rules of the department," Mr. Scott said today, "and under the regulations of the force, he is automatically dropped from the personnel of the department."

In revealing the shake-up, Scott announced the appointment of J. L. Boller, son of Mr. and Mrs. J. E. Boller, 231 East Lemon avenue. Boller, although comparatively new in police work, recently was accredited as a finger-print expert and will be a valuable addition to the local department, Scott said.

Motorcycle Officer George Spickerman will take Ryan's rank on the force, while Ralph Ordwarker will be advanced to Spickerman's place. Boller will replace Ordwarker, Scott stated.

Love Tangle Ends in Court

HANFORD, Sept. 22.—Fortunado Macias, a young Mexican, was held to answer to the Superior Court by Justice H. H. Warnock under bond of $1000 on a charge of contributing to the delinquency of Mary Perry, 15-year-old girl of Portuguese parentage with whom he disappeared from Corcoran last July.

The couple were located about three weeks ago at Willowa living together, having been refused a marriage license, and Macias was charged with child stealing and was brought to Hanford.

As the girl admitted she went willingly and that she asked Macias to take her, the charge of child stealing is to be dismissed.

The girl, an unwilling witness, said that they were sweethearts and she would marry Macias as soon as she is 16, next January, with the consent of her father, who is now willing she should wed Macias, and will take them to his home.

IF YOU KNOW BEANS YOU CAN GROW BEANS

RESEDA, Sept. 22. — It's all in knowing how, and when you know how one doesn't squawk like the others. Notwithstanding the fact that it has been announced the lima bean acreage in San Fernando Valley this year will produce on an average of eleven sacks, compared with twenty sacks to the acre last year, F. C. Swartz, who knows how, hasn't paid much attention to the figures. The Swartz ranch is on Sherman Way between here and Owensmouth. He has just threshed out 511 sacks from fourteen acres, which is an average of thirty-six and one-half sacks to the acre. The record is nothing usual for Swartz. He formerly was a sheep and grain man and came here from Montana about three years has ago. Last year he threshed out thirty-five sacks to the acre. Swartz has fine bean land, but he says the way he tends his crop is the reason he is getting three times more product than his neighbors.

ANGELENO IS INJURED WHEN CAR OVERTURNS

BAKERSFIELD, Sept. 22.—Plans for a three-weeks' vacation at Lake Tahoe were ruined this morning for Henry Wacker of Los Angeles. Twenty-five miles south of Bakersfield on the Golden State highway, his car left the pavement, skidded into loose sand and overturned.

Wacker is at Bakersfield Emergency Hospital with two ribs fractured, a deep gut on his arm and severe leg bruises. The entire top of the sedan Wacker was driving was demolished. The crash victim was alone.

LEGION ELECTS

PASADENA, Sept. 22.—Arthur P. Ohrmund was elected commander of the Pasadena Post, No. 13, of the American Legion last night, defeating Dr. Floyd L. Hanes. Other officers elected are Henry D. Lyman, vice-commander; Keeton Arnett, second vice-commander, Harry Sherwood, treasurer, and Dr. Floyd L. Hanes, W. W. Colton, Ruel I. Strand, Robert D. Walker, Roy Youngiove, Joe T. Marshall and Aubrey R. Lyon, members of the executive committee.

RAZE OLD BUILDINGS

ORANGE, Sept. 22.—Work of wrecking the old National Bank Building, which will soon give way to a $50,000 modern bank structure to be occupied by the Consolidated First National Bank, got under way yesterday, with a large crew of men on the job. The contract to raze the old structure, said to be the oldest brick building in Orange, was awarded to John Richardson, local contractor. Richardson was rushing work on the wrecking.

LINDBERGH SPOILS PLANS FOR AIRPORT

ONTARIO, Sept. 22.—Col. Charles A. Lindbergh threw this city's plans for a joint airport all a-jumble yesterday. Before the coming of the "Lone Eagle" to Southern California, Ontario, Upland, Pomona, Claremont and Pomona College were heartily in accord with plans for an airport to be so situated it would serve all five communities and would be supported by all.

Then W. K. Kellogg of Battle Creek, Mich., of health-food fame, who owns a large estate near Pomona, offered to donate a tract of his valuable ranch to the air service, provided Lindbergh would circle the Kellogg ranch with the Spirit of St. Louis.

Yesterday while Lindbergh was on his flight from Los Angeles to San Diego he fulfilled the wish of Mr. Kellogg. He swooped low over the property and circled it two or three times. Then he flew over the Pomona fair grounds and headed for San Diego.

As Lindbergh did as Mr. Kellogg requested, local committees are satisfied the tract will be donated for an airport on the Kellogg ranch. If such is the case, Pomona and Claremont, and possibly Pomona College will withdraw from the five-community airport pact. That leaves Ontario and Upland to figure out an airport program for themselves.

Chino had been invited to get in on the airport program, but declined, making it known they prefer one of their own.

Family Escapes Burning

MARICOPA, Sept. 22.—A 4 o'clock this morning a roaring furnace was the Jack Ruhl family home at Maricopa Marys street here, was the scene for their lives, escaping a narrow margin a fire destroyed the Ruhl home and damaged an adjoining by Ernest Fawcett and Bud Eubanks.

Nothing was saved from residence, the family having time to get out of the alive. The loss is estimated $9300 in the Ruhl home damage to the Fawcett

NEW OFFICERS FORTY AN

SANTA ANA, Sept. who will direct the Orange County Young dies 40 Hommes et the coming year were enthusiastic meeting Boston Auditorium

J. W. Colwell, Garden installed as Chief of ing Joe Plank of heads the state box-car society. stalled were:

Charles Van Wyk, C. W. Hunter, Deputy tendent; Mark Todd, Raymond Smith, Custodian; Pulaski, Garde de la son, Oswald Yeoger.

Members of the stalled were: Roger hains; Ted Craig, Sergeant; Wood, Fullerton; Wilmington; Ta Ana; C. A. Bryan, F. F. Walder, Orange; diff, Newport; L. E. Ington Beach.

Ted Craig was man of the 3rd district arrange the time and Jamboree to be held

FORCE SUPERVISORS TO CALL

SANTA BARBARA, Nearly four-fifths of necessary to force the pervision to call an formation of an irrigation in the dam. That $10,000 obtained and the property values in call mandatory election ceeded. E. E. Shaw today.

The district would tory nearly three and twenty miles take water from the Cuyama river after the Cuyama dam is completed and a number of pumps

One of the features discussed by Mr. Shaw featured in the seventy-mile tour from Lompoc to Santa ditch now planned.

LEGION DENIES PART IN

GARDEN GROVE, petitions circulated Sheriff Eric Jepson ing circulated for Grove district, to the Garden Grove Post, asserting, issued today by C mander Bryan.

Persons signing in the Grove district said to be members to our knowledge there by the Bryan denies that declares nothing far as he knows.

AWARD MADE

DINUBA, Sept. Wasco has been tract to G. A. tractor. The structed of stucco $18,000.

PROMPT ACTION MAY SAVE LI

Attempt at Suicide of Pasadena W

Effects of Gas Not Fatal

Fear of Nervous Breakdown the Cause

PASADENA, Sept. 22.—efforts were endeavoring today to save the life of Miss Anna Gustave of age, who was found unconscious late last night after she had attempted to commit suicide by gas in the bathroom of the home of G. R. Wagner, 1 street, where she was employed as housekeeper.

Fugate returned from Catalina Island, to find a note addressed to him which she was afraid of and locked herself down and of being found by an inmate of the house called detectives who broke in the bathroom, where she was found lying.

She was rushed to the Pasadena Hospital, where physicians said her condition was critical. Fugate reported today that she was only fair, with no chance of recovery. She had taken gas, placed a tube from the gas jet over her mouth and fastened the door after wrapping a towel around her head. Her note to him read:

"Mr. Fugate, I am sorry to do this way, but I am afraid of a nervous breakdown if I should think of going to live with you. The thought of going to live with you drives me to this. Please tell Albert Godfrey, 5484 Chicago avenue, Detroit, Mich. Also tell Elliot in Los Angeles, to see after my clothes as I have no money. Also phone Roy Murray, 1 checks cashed at his store. My bank book is in my trunk and a $100 certificate is in it. Maybe you have my will in the safe deposit box. Send to my sister Mrs. Ethel Morris, Ontario, Cal., the rights to cause you no trouble. Thank you for all you have done for me. Dear little Florence. Anna."

FINE DOGS POISONED AT VENTURA

Enemy of Canines Carries on Active Campaign in Neighboring City

VENTURA, Sept. 22.—Ventura's dog poisoner is at work again. During the last month twenty-two dogs have been brought to Dr. J. A. Deserpa as a result of the campaign of the fiend. Most of them have been poisoned with strychnine, but some of them have been victims of ground glass. Many dogs died before medical attention could be given them.

The latest victim of the poisoner is Lady Hewston, Al Hewstone's fine cocker spaniel. The dog was found poisoned yesterday afternoon and rushed to the veterinarian just in time to save her life. A Boston bull belonging to L. E. Van Vleck was saved by the doctor. A bird dog belonging to Mrs. Sheridan was another victim. Three or four dogs are known to have died this week before they could be gottem to the veterinarian.

Oil was given by Dr. Deserpa this morning as the only possible temporary remedy for the poison. Dr. Deserpa said there should be more concern for the loss of human life from the activities of Ventura's "great coward," than for the dogs themselves. "It is bad enough," he declared, "to poison the puppies but when the strychnine is put on sausages and cooked meat it means that sooner or later some little child is going to find the meat and put it to his mouth. He doesn't have to eat the sausage. It is enough that he lick the poison off."

School Board Feud Settled at Carpinteria

SANTA BARBARA, Sept. 22.—An interlocking directorate of the Carpinteria Union High School and grammar school districts was brought about today with the appointment of Nelson Smith and William McCampbell as members of the high school board of trustees to fill vacancies left by the resignations of Mrs. Phoebe Catlin and Neal Ballard recently. Smith and McCampbell already are members of the grammar school board of trustees.

Mrs. Catlin and Ballard resigned when they were informed that they would be outvoted regularly on any proposition they might make.

Charges have been made to Arthur S. Pope, County Superintendent of Schools, that the high school board has regularly been taking property belonging to the grammar school, such as clocks and much of the seating equipment of the lower school.

Smith and McCampbell thus become members of the board which it is charged is misappropriating the property, and at the same time remain members of the group making the charges.

The split in Carpinteria school affairs became serious when the old high school board dismissed Otto Kluge, music teacher. In the election, which followed, Kluge was made an election issue, and the school board elected and rehired Kluge at a higher salary than he had been receiving.

LEGION HOLDS LARGE MEETING IN VALLEY

SAN FERNANDO, Sept. 22.—More than seventy-five Legionnaires attended one of the most enthusiastic meetings of the year Wednesday night when the local post of the American Legion was host to the Interpost Council of the Valley. Members of posts from Glendale, Owensmouth, Tujunga, Van Nuys, Burbank and Lonnie Boyd Post of the Veterans were present at the meeting. Roy C. Baker was elected president for the coming year, succeeding Ross Bryant. Other officers elected were Willis A. Rowen, first vice-commander; Irving A. Brooks, second vice-commander; Robert D. Harvey, treasurer; Edward B. Savary, chaplain; W. H. Lawrence, historian; Rufus A. Dunham, sergeant at arms; George F. Davis, Dr. A. F. Gill and Don Loomis, members of the executive committee.

LA HABRA TO ADOPT CITY MANAGER PLAN

LA HABRA, Sept. 22. — La Habra will soon have a City Manager, an ordinance creating the office being passed for the first reading at the City Council's meeting Tuesday night. The ordinance is expected to be passed at the Council's next meeting and will go in effect thirty days later.

The City Manager will be appointed by the Council, and will have authority to govern all departments of the city, with the exception of the police force, which will remain in charge of the Police Committee of the Council. The manager will act as purchasing agent, street superintendent, building inspector, plumbing inspector and electrical inspector.

The La Habra Council has received a number of applications for the office.

GROVE OWNERS ELECT OFFICERS

PORTERVILLE, Sept. 22.—Outlook for a good lemon and grapefruit crop this season is most promising, according to F. F. Heydenfeldt, secretary-treasurer and manager of the Tulare County Lemon and Grapefruit Association. Officers were elected for the coming year at their annual meeting held here this week, as follows: W. D. Emery, president; H. L. Matzke, vice-president; F. F. Heydenfeldt, secretary-treasurer and manager; directors are J. A. Althouse, W. E. Lonquist, H. W. Smith, F. F. Heydenfeldt, W. L. Lamkin, H. L. Matzke and W. D. Emery. Changes will be made in packing-house equipment, including addition of a new grading and packing belt, and installation of a larger Sunkist fruit-marking machine. This will make the packing-house modern in every detail.

DISCHARGED POLICEMAN

PASADENA, Sept. 22.—Patrolman Fred Molander, whose discharge from the local police force was recommended to City Manager Orbison today by Chief of Police Kelley, is expected to demand a hearing before the Board of City Directors.

Chief Kelley said that he had given Molander every opportunity to make good but that the patrolman was unable to control his temper and has made many enemies for the police department. Molander is also said to have attempted to operate a butcher shop in addition to his police duties.

CHAMBER ENTERTAINS

WHITTIER, Sept. 22.—Members of the East Side Organization an diheir friends, numbering more than 400, met at the William Penn Hotel here tonight, as guests of the Whit tier Chamber of Commerce, at one of the most successful banquets in the history of the organization.

Emphasizing the community spirit of Whittier, three local organizations contributed to a program of entertainment. George H. Barnes of Los Angeles, national president of the American Green Cross; George H. Baker, secretary of the East Side Organization, and R. R. Morris, president of the Whittier Chamber of Commerce, were the principal speakers.

CAMPAIGN AGAINST OVERLOADED TRUCKS

VENTURA, Sept. 22. — Overloaded trucks are in for a hard session during the next two weeks, following the arrival here of the State Motor Vehicle Department weight squad. Accompanied by Traffic Officer Bob Parr, the weight squad toured the county yesterday, and out of fifteen trucks weighed they gave tickets to two of them for being overloaded. One of the trucks belonged to Emerson Hoyt of Oxnard, and the other to the Lang Transportation Company.

HEAVY TRAFFIC

BALDWIN PARK, Sept. 22.—As a result of a guessing contest conducted by a local business firm it was discovered that 1129 cars passed over the main intersection of this place during a sixteen-hour period last week. This is an average of one car every eight seconds.

Prepare for Big Crowds at Riverside

RIVERSIDE, Sept. 22.—Mrs. C. C. Cravens, secretary of the Southern California Fair, has returned from the State Fair at Sacramento and the Ventura fair, where she was in charge of Riverside county's exhibit, sponsored by the fair association.

Mrs. Cravens, who has held her office here for a number of years, is one of the best-known fair secretaries in the West. She is the only woman to hold that position in a fair the size of the exposition here.

While in Sacramento Mrs. Cravens obtained many entries fo rthe fair here which opens next Tuesday, closing Sunday night. She predicts that the show will be the greatest in the point of attendance ever held in Riverside, and arrangements are being made to handle record crowds every day.

Many exhibits are already being placed, although most of them will not arrive until the week-end. Three huge tents have been erected and all space has been taken.

Riverside county's exhibit, which will, of course, be shown here, won many ribbon at the State Fair.

HIGHER FARES OR NO STREET CARS

SANTA BARBARA, Sept. 22.—"Higher fares or no street cars," residents of Santa Barbara were warned last night during the course of an address by W. E. Erwin, manager of the Santa Barbara and Suburban Railway, a subsidiary of the Southern California Edison Company. "The time has come when the community and the street-car company must get together and find some way to allow the latter to at least pay expenses if you want street-car service," continued Mr. Erwin.

"The street-car company lost $10,000 in the operation of its bus lines alone in 1926, and the time must inevitably come when it will have to quit or make a profit," he continued.

"Street-car fares in Santa Barbara are now 8 cents, with a bus fare of 10 cents. The street-car company has petitioned for an increase in rates and the State Railroad Commission will hear evidence here October 4."

LUCKY HUNTER BAGS BIG GAME

PORTERVILLE, Sept. 22.—His wildest expectations realized, Omar Avery, local sportsman, has returned from an outing near Camp Nelson in which he not only bagged the forked-horn buck for which he hoped, but a 500-pound bear which he had not dreamed of.

Bruin broke through the bushes within a few feet of the hunter, offering a ready target for his gun. The first shot struck between the animal's eyes but only tore away a bit of the hide, while the other shots were fired as he retreated into the bushes, where he died.

DISMEMBERED BODY CAN'T BE IDENTIFIED

NEWHALL, Sept. 22.—The dismembered body of a man found in Pico Canyon, three miles north of here, by E. W. Garey of Whittier, is said to have been dead for the last six months, according to reports of deputy sheriffs. There is no clew to identity. It is believed the man probably died a natural death and that the body was dismembered by wild animals.

ALIBI UNREASONABLE

GLENDALE, Sept. 22. — William Morrissey of Hollywood flashed a new alibi on Sergt. Manring when he was halted on a charge of running through the boulevard stops on Brand Boulevard and Broadway and for speeding up when a policeman whistled to him.

After Manring had overtaken Morrissey and was making out the tag the latter told the officer that he did not know that it was an officer who was chasing him. "I thought it was a girl who was after me," he said. Manring refuses to believe that any Hollywood man would run away from a girl.

ADVERTISING MANAGER

VAN NUYS, Sept. 22. — Gardner Griffith, advertising writer and newspaper man who has been with the Pasadena Post for the last three years has been appointed advertising manager of the Van Nuys Tribune. He arrived here yesterday and is already on the job.

ES

GS NED NTURA

PROMPT ACTIO MAY SAVE L

Attempt at Suicide on of Pasadena Wome

Effects of Gas Poi Not Fatal

Fear of Nervous Break the Cause

nines Carries Campaign in City

—Venture's dog again. During y-two dogs have J. A. Deserpa ampaign of the dogs have been anine, but some etimes of ground ed before med- be given them. of the poisoner Newstone's fine he was found ssfully—and ntinarian, just in Mrs. A Boston Van Vleck was . A bird dog eridan was an- or this dogs gra- this week be gotten to the

Dr. Deserpa this possible tem- the poison. Dr. should be more of human life of Ventura's for the dogs ed enough," he the puppies but e is put on meat it means some little child meat and put s doesn't have It is enough or us!"

Family Escap Burning H

MARICOPA, Sept. 22.—A 4 o'clock this morning a home a roaring furnace, m the Jack Hall family, Marya street here, went for their lives, escaping a narrow margin in a fire stroyed the Ruhl home damaged an adjoining ho by Ernest Paucett and Bud Eubanks.

Nothing was saved from residence, the family bei time to get out of the alive. The loss is estimate $3500 in the Ruhl home damage to the Faucett-hom

NEW OFFICERS FO FORTY AND

SANTA ANA, Sept. who will direct the destin Orange County Forty-and des 40 Hommes et Cha the coming year were install enthusiastic meeting at th ton Beach Auditorium last J. W. Colwell, Garden G installed as Chef de Gare, ing Joe Plank of Santa ands the Etats Generaux box-car society. Other o stalled were:

Charles Van Wyk, Chef C. W. Nussbaumer, Com tendent; Mark Todd, Com Raymond Smith, Conduc Bertz, Garde de la Porte son, Osmond Voyogue.

Members of the chem stalled were: Roger Shan heim; Ted Craig, Bres; wood, Fullerton; Wilbur Ca ta Ana; C. A. Bryan, Gard F. P. Waldow, Orange; Ma diff, Newport; L. E. Mitch ington Beach.

Ted Craig was appointed man of the Boy Scout ou arrange the third annual jamboree to be staged Sep

FORCE SUPERVISO TO CALL ELE

SANTA BARBARA, Nearly four-fifths of the necessary to force the boa pervisors to call an election formation of an irrigation in the Santa Ynez Valley obtained and the 50 per property values in the pro trict required to make the cent call mandatory already has ceeded, H. H. Henderson, for the water project, said today.

The district would embrace tory nearly thirty-five and twenty miles wide and take water from the Santa Cuyama river, storing them agricultural and domestic pu a number of places.

One of the features of the discussed by Mr. Henderson featured in earlier election seventy-mile road from Santa Lompoc to parallel the ditch now planned.

LEGION DENIES PART IN REC

GARDEN GROVE, Sept. petitions directed at the pos Sheriff Sam Jernigan, which ing circulated about the Garden Grove district, are not Post, according to a formal listed today by C. P. Bu master of the post, signed mander Bryan.

Persons circulating the in the Garden Grove district to oust the Sheriff by recall to oust the Sheriff by recall there by the Garden Grove Bryan, denies that his Legion declares that his Legion nothing to do with the peti as far as he is aware.

AWARD SCHOOL CONTRACT

DINUBA, Sept. 22.— Gardner rries and news- been with the the last three ted advertising Nuys Tribune. day and is al-

AD INDEX

Page
... 12
... 12
... 12

WANTED—HELP—Male

Salesmen, Solicitors —10-B

MEN WANTED
Permanent Positions

An Eastern National CHAIN STORE corporation who have extended their operations to the Pacific Coast, will accept applications for employment today. Age limit 25 years.

Twenty-two stores to be opened shortly in Southern California. Ten now operating.

Men eligible for employment will be given thorough training in modern methods of merchandising, economics and advertising.

Must be willing to accept earnings of $25 to $45 per week while in training positions.

Only those that are desirous of obtaining permanent employment and promotion need apply.

7 to 9 P. M. Thomas, Personnel Manager, Room 100, Mezzanine Floor, FORGE-PETTIBONE BLDG., 816 South Figueroa, 9:30 a.m., or 2 p.m., sharp. No other time.

WANTED
PAPER SALESMAN

TO REPRESENT PACIFIC COAST MILL IN SOUTHERN CALIFORNIA, ARIZONA AND NEVADA; CONSIDERABLE TRAVELING TO TRAVEL ABOUT ONE-THIRD OF THE TIME. YOUNG MAN WITH PAPER SELLING EXPERIENCE PREFERRED. STATE PRESENT CONNECTION, EXPERIENCE AND SALARY EXPECTED. POSITION OFFERS SPLENDID OPPORTUNITY IN ESTABLISHED TERRITORY. ALL APPLICATIONS WILL BE TREATED AS CONFIDENTIAL. ADDRESS J. BOX 42, TIMES OFFICE.

SALESMAN wanted to sell $30,000 remaining treasury preferred stock; high-class, going, basic line; Joaquin Valley industry. State experience and references. Address J. box 67, Times Office.

SALESMEN, earn large income with our new special. Easy sales. Fold in every home in the city, town and village. Large commissions paid daily. Call 1022 Merchants' Natl. Bank Bldg.

WANTED—2 salesmen with cars. We are manufacturers of a well-known bedding material commodity. If you are interested in making a good income, apply in person at 1000-4 Pacific Electric Bldg., 6th and Main sts.

WANTED — Salesman accustomed to meeting quality concerns to sell advertising & act as agt. executive for finest women's magazine in West. Apply in own writing. Call 441 Natl. Bk. Bldg. bet. 9:30 & 11 a.m.

SCREEN salesmen, easy selling, part time; also salesmen wanted who have auto. Commission only. Mighty fine territory, how open. Combination Screen Co., 1160 E. Temple st. Phone MU. 3713.

Salesmen Wanted
SEE GORDON.
1122 COMMERCIAL EXCH. BLDG.

EXP.-appearing salesman, good money for a hustler. 1015 Merchants Nat. Bank Bldg., 4th & Broadway.

DAILY SALES MEETINGS FREE for ambitious persons. 8:15 a.m., Room 403, 315 South Hill street.

$70 SALESMEN. Steady work. 1705 N. Main. Room 207.

OUR ladies to sell KIDDIE TOYS campers and dressers. 692321.

Trades —10-C

WANTED — Carpenters, plasterers, plumbers, hod carriers, to exchange labor for down payment on home now being constructed. Call between 9 and 11 a.m. or 1 to 2 p.m. at 1404 Fernwood, 1 block from Vermont and Sunset.

CABINET maker, finisher, 1st-class man, able take charge shop, must public, estimate. Permanent position, with advancement. Unless fully qualified do not waste time. Must be union. Apply by letter. P. O. Box 511, Beverly Hills.

PLANT engineer maintenance man, not afraid of hours and work for large office bldg., must be thoroughly exp., with high class references on elevators, refrigeration, plumbing, steam, piping, wiring, refs. Address V. box 3325, Times Branch.

RADIO service man, must be A1 radio operator on radiola. Must furnish references. Will give part of salary to furnish car. Wolfe Radio Co., 543 S. Western.

USHELMAN wid Studebaker, work 10 right man. Apply 61 Modelo, 330 N. Main.

WANTED, experienced on restaurant equipment. References required. Call at 116 S. Spring.

WANTED — Experienced operator on pattern making on women's & children's dresses. 752 Wall st.

PAINTER, foreman, working big job, country, $7.00. Hummel Bros. (Agy.) 529 Towne av.

AUTO electrician, 1st class man at once. Apply 9 a.m. Bonzal Motors, 617 N. Broadway.

SHEET metal workers, 1331 W. Ocean ave., Long Beach.

WANTED—Cabinet tailor for ladies' coats. Apply Eddie Schmidt, 714 W. 7th st.

AT DIEMAKER wanted. L. H. Mechanical Works, 2847 S. San Pedro.

To Learn Trades —10-C

RADIO EXPERTS WANTED

All over California and the Pacific Coast there is a growing demand for Trained Radio Service men and Constructors. Those who have had practical training qualifies you. Small tuition. WRITE TODAY. Let us tell you how you can succeed in RADIO.

NATIONAL RADIO SCHOOL
4046 South Figueroa St.

ACETYLENE & ELECTRIC COURSES DAY AND NIGHT CLASSES. Tom Rik Welder, 2-5 S. Alameda.

SHOW CARD writing taught quickly in cool shop. Earn while learning. Day or eve. 530 So. Hobart. Wm. 804.

Commercial Art—Miscellaneous 10-CA

Do You Like to Draw?

MEYER-BOTH CO., a large art and service organization, offers opportunity of practical training during spare time to men who like to draw and want to become commercial artists.

Write or call for catalog.
916 W. S. STORY BLDG.
6th and Hope, Open evenings.

Chauffeurs, Teamsters —10-D

PIE salesman with car wanted. Call 481 S. Santa Fe ave., Huntington Park.

Professions, Vocations —10-F

PIANO player wanted, cafe experience, faker & reader. Call Friday a.m. at 239 N. Reno. Ft. 1666.

Investment Required —10-K

PARTNER WANTED

If you are seeking a genuine opportunity for yourself and your money with a responsible company, whose operations are being broadened, on terms that will pay actual cash for your services and a real profit on your investment, answer this ad and an interview will be arranged. Please state in your letter your previous experience. Address W. box 394, Times Branch.

PROMOTER

Wide-awake, thoroughly reliable man to join me in a proposition of unusual merit and big profit basis. An opportunity to make fortune in next few years in a new industrial enterprise. Will require $3500 to launch deal. Write for appt., giving telephone number. Address W. box 377, Times Branch.

Partner in Mfg's Agency

LADY OR GENTLEMAN
Assume charge of office while I travel. Have wonderful specialty. Big profit. $1500 required. Salary $250 & share profits. 2065 WEST NINTH ST., Room 310.

MANUFACTURER

Wants man to manage stock room & do light assembling. No exp. nec. If willing worker. Small invest. req., fully secured. $150 to $180 mo. & share profits. 4262 S. Hoover.

CAPABLE man for office of established company. Good salary & profit. Permanent connection. Good future. Small investment required. Properly secured. Give phone number. Address W. box 282, Times Branch.

ORGANIZER

with small capital & good car for motion pictures. Phone GL. 1101. Mr. Wilson.

MAN! Would you invest $100 to assure yourself of $200 per mo.? Married man bet. 30 and 45 pref. Chance of advancement. MANUFACTURER, P.O. box 1462, L. A.

ACTIVE man for permanent connection in established business. Experience not required if good honest worker. Cash make $75 wk. Small investment. 1321 S. Hill.

MAN to take care of refreshment room, good corner location on car line. Good wages. Small investment required. Apply 822 So. Flower.

DIRECT fact. representative to appoint dealers thru N. Cal. $500 stock to carry. Minimum earnings should net $5000 yr. 1614 S. Vermont.

If you are interested in firing one car ad under floor Section 10.

WANTED—HELP—Male

Investment Required —10-K

OUTSIDE EXECUTIVE

An established Los Angeles manufacturing concern has an opening for a man to look after its outside business. Requires man with agreeable business experience. Will pay from $5000 to $10,000 per year. Requires investment of $15,000 which is amply secured. Company is now earning at the rate of 25% per year & this figure will be considerably increased. Capital required to buy raw material to supply orders now on hand. Full investigation courted. Address W. box 415, Times Branch.

AUTO Battery & tire shop, wonderful oppor., exp. unnec. to willing worker; can make $45 wk. 825 N. Western.

AUTO serv. sta. for sale, exp. unnec. if willing worker. $10 wk. to steady man. Small inv. req. 1847 Sunset.

HELPER—Auto serv sta. Experience unnec. if willing worker. $18 week; $300 req. 524 S. Spring. Rm. 319.

WANTED—HELP—Female

ADVERTISEMENTS under this heading are restricted to those offering bona fide positions without any investment required. Positions requiring an investment will be found under the heading, "Investments Required." Educational ads will be found under the heading, "Educational—School, College, Private Instructions," "Business Training Courses and To Learn Trades."

Miscellaneous —11

WOMEN who have received college training or its equivalent; teachers desiring to get out of school work, are invited to call and investigate the positions we have open in connection with our sale of CORTON'S PICTURED ENCYCLOPEDIA. One or two positions offered for trainees and managers of small unit sales organizations. No investment required. Our representatives earn $50 to $150 per week. E. E. Compton & Co., 910 Broadway Arcade Bldg.

LADY FOR VACANCY

Large local firm. You must be neat, short and able to deal with the public. Experience not necessary.
VERY ATTRACTIVE COMPENSATION.
Call at 621 S. Western

COOKS, gen., adults....$85, mo., r.b. Cooks, downstairs ....$45-$75, r.b. Child's nurse, Beverly ....$75 mo., r.b. Maid and cook ....$60-$75 mo., r.b. 4 laundry distributors....$16-$18 wk. 4 waitresses, $16; 3 waitresses, $15. 4 days; 2nd cook, $25; 4 days, city. Waitress, out of town, $20 wk., $ fare. Greene's Agcy., 2230½ S. Spring.

WOMAN of good personality and fair education for desirable position with reliable corporation; must be loyal and faithful to her work, capable of gradually assuming responsibility, and willing to learn details of company's business. Must be able to work without a boss. Write Dept. D., W. M. Garland Bldg.

LADIES of refinement & culture, who have a wide acquaintance, may add materially to their income in a dignified way, with one of the oldest & most reliable concerns in Los Angeles. Call mornings only, 9 to 11 o'clock. Ask for Mr. Sperry, 2nd floor, Gatlin, Inc. Friday a.m.

NEWPORT CO., 206 Central Bldg., 6th & Main.

HEALTH lecturer desires woman assistant to book lectures at various Clubs. Must be able to meet highest type people. Must be attractive, well dressed and make nice appearance. Answer; give reference, past experience and qualifications. Address W. box 406, Times Branch.

Professional, 30 to 40, for special work among physicians and nurses. Not selling. Reference required. Address in strict confidence for personal interview, Address J. box 290, Times Office.

WOMEN of good appearance, good talkers, good social con., can earn $75 to $150 weekly promoting the sale of Calif. lands; exceptional chance. No selling nec. Mr. KINK, ltm. 202, 318 E. 6th st., 1 to 6 p.m.

WOMEN wanted for steady work; opening for inspection in afternoons only. Commission basis.

HOWARD & BOSWELL

3461 W. 6th st. DU. 1848.

YOUNG operator, Woman to do operating, look after store sales. $20 per week. Apply Oceanside Awning Co., 1000 Main. Must give references. Write or phone.

WANTED—Women for cannery work. CALIFORNIA PACKING CANNING CO., 1536 Industrial st. Take R or J car to Mill or walk 1 short block north. DO NOT PHONE.

FRENCH speaking governess, $100. Nurse, 2, at $160. Excellent generals. Bonded Service Agency, 130 So. Broadway.

WE have many calls for book-keepers and stenographers, not over 30 yrs. old. Register now. Natural Employment Agencies, 406 S. Main. (Agy.)

$40 TO $50 a week if you can make the grade. Seller experience a help, but not necessary. 913 LOEW'S STATE BLDG. 7th & Hope.

POSITION of trust open to well educated woman. Permanent. State age, qualifications & give phone number. Address W. box 278, Times Branch.

WANTED—Woman to operate on power machines at Professional Laundry. Good salary, steady work. Phone TH. 6811. 4747 W. Pico st.

WOMAN to do janitor work. 56c per hour, day work only. MANAGER, 1276-1282 W. 7th st.

WANTED—Switchboard operator, 1st-class downtown hotel room in exchange for service. ME. 4710.

WE offer positions to women desiring to earn tuition. Calif. Commercial College, 2711 W. 8th st.

SOLICITORS for quick-selling article; good comm. Call 3-4 p.m. Verdugo Chemical Co., 309 E. Pico.

2 GIRLS to package food product, light work. 1340 E. 4 st., fifth floor, Gatlin, Inc. Friday a.m.

LADY WITH AUTOMOBILE to cooperate with me in Pasadena & Glendale mornings 7 to 10.

WOMEN—Demonstration & sales work. Long job & good pay. Apply at 1 or 2 o'clock. Ask for Mr. Sperry, 2nd floor, Gatlin, Inc. Friday a.m.

WAITRESSES, cooks, priv. home help. OPERATIONAL EMPLOYMENT AGY., 221½ S. Spring.

EXPERT needlewomen for fine darning & mending. VE. 0347.

GIRL to work making lamp shades. Apply 425½ S. Western ave.

Store and Office —11-A

STENO., coll. agcy, exp. ....Open
STENO. University ed., Holly. $100
P. C. bkpr., Pasadena.....$100
BKPR.-typist, glass work.....$95
ORDER clerk, grocery $85
BUSINESS SERVICE BUREAU
311 Strength Bldg. Fr. 5 S. Hill. (Agy.)

A-1 STENO. clerk $125
STENO., switchboard oper.....$100
COMPTOMETER typist $110
ASST. bkpr., typist $90
STENO., A-1 bond Co. $100
Los Angeles Com'l Service (Agcy.)
307 Van Nuys Bldg., 7th & Spring.

GIRL, cutting films, figuring costs, $120, Hollywood studio. Asst. bkpr., full charge later, $95. Woman, typing, billing, $85. F. S. BEAVER Agency since 1912. "EVERYTHING HUMAN FOR THE OFFICE." Chapman Bldg.

ELLIOTT FISHER BKPR. $125
ASST. BKPR., lt. steno. $100
STENO., transportation $100
TYPIST, P.BX., lt. steno...$95
TYPIST, lt. steno. $90
L. A. BUR. AGCY.
418 CONS. BLDG. 6TH & HILL.

OFFICE HELP REGISTER
15% OFFICE FEE

A-1 Elliott-Fisher bkpr.....$125
Positions filled all over.
WESTLAKE EMP. AGENCY
2008 W. 7th st. at Westlake ave.

STENO., exc. exp. $18
STENO., bank trust exp. $18
STENO., elect. mfg. exp. $125
BKPR.-Steno., real est. $110
CONSOLIDATED AGENCIES, (Agcy.)
931 Bartlett Bldg. (Agy.) 215 W. 7.

BKPR.-Typist, gd. future $85
TYPIST-OPR., lite steno., pt. time.$50
STENO., nice office, neat, appr. ..$90
PACIFIC AUDIT & SYSTEM CO.
519 Story Bldg. (Agy.) 6th & Hope.

GRAPHOTYPE oper.-typist $90
Indorsement clk.-typist $90
A-1 typist $90
EMPLOYERS' SERVICE BUREAU
515 Merritt Bg., 8th-Hope. (Agy.)

REGISTER FOR SEPT. POSITIONS
10% Placement FEE for our Day & Eve. special Shorthand class students.
BUSINESS WOMAN'S REGISTRY
615 Hollingsworth, Hill & (Agcy.)

ADVERTISING manager to succeed fully sell over telephone. Qualified to hire, train & supervise. $50 week first year. Full information. Address W. box 273, Times Branch.

WANTED—Exp. woman capable of managing candy dept. in large drug store in San Francisco. Must have thorough knowledge of candy bus. Reg. Fee, Apply 1619 W. 7th st.

STENO. $100
Asst. bkpr. & typist $100
Bookkeeper $100
SUMMERS & SUMMERS (Agency)
216 Consolidated Bldg.

BKPR.-STENO., beach $100
GEN. CLERICAL, Elsinore, Redondo Gardens, 26-25 yrs. $70
Hummel Bros. (Agy.) 529 Towne av.

SALESWOMAN—Must be competent to take full charge of ladies' ready-to-wear dept. None other need apply. Clemens, 424 S. Broadway.

WANTED—Stenographer that can speak Spanish. See MR. DILL, Room 213, 207 W. 1st st.

WANTED—HELP—Female

Store and Office —11-A

WE ARE
IN IMMEDIATE NEED
OF

SALESWOMEN

IN THE
FOLLOWING DEPTS.

READY-TO-WEAR
YARDAGE
CORSETS, SHOES
ALSO

CASHIERS
WRAPPERS

We Will Arrange
TO GIVE WOMEN
WHOSE HOUSEHOLD DUTIES
WILL PERMIT

Part-Time Employment

APPLICATIONS
RECEIVED ALL DAY
On The
Mezzanine Floor
Broadway Side of
THE MAY CO.

WANTED—SALESWOMEN IN EVERY DEPARTMENT
ALSO EXPERIENCED CASHIERS.
APPLY TO MR. ELLIOTT, FISHER MACHINE OPERATORS.
WE CAN EMPLOY EDUCATED YOUNG WOMEN WHO WISH TO LEARN THE DRY GOODS BUS.
EMPLOYMENT OFFICE ON 8TH FLOOR, 9:30 A.M.

WALKER'S
8TH & BROADWAY

SQUARDUS EMP. AGCY. 26½ FEE. 403 Com. Exch. Bldg., 8th & Olive. STENO.-Hist., exp. $100
Typist, dictaphone, exp. $100

STATISTICIAN, auto., steno., or steno., instl. ref., $35. Ty. 9-h.r. $30. Phillips Emp. Agcy., 233 S. Bdwy.

56 STENOGRAPHERS CAMPAIGN FOR WORK ....311 FINANCIAL CENTER BLDG.

PUBLIC steno. desk in large hotel. Com. or salary. Address V. box 429, Times Branch.

CASHIER, ins. good opp. $180
R. & I. AGCY., 505 Pac. Mut. Bldg.

STENO. A-1 attrac. (2) .....$110-$125
COLLINS AGCY., 1234 Long St. Ex.

STENO., bkpr., OFFICE WOMEN'S ASSN., 605 W. 7th (No agency.)

Business Training —11-A

POSITION waiting, learn COMPTOMETER, BURROUGHS, ELLIOTT-FISHER OR UNDERWOOD; mach. exp. 6 weeks' course. $75. Angeles Free Inst., 605 West 7th.

BELL SCHOOL

of shorthand. Individual instr. Shortest shorthand in the world. 610 Black Bldg., 4th-Hope. TU. 1124.

TUITION & EXPENSES may be earned while attending UNION BUSINESS COLLEGE, 1061 S. Grand av.

PHYSICIAN'S lab. & X-ray ass't required by physician, taught by Dr. D. Pomeroy, attorney. Ft. 2515.

NURSES, bus. women, better yourselves. Day and night Lab. & X-ray courses. 1212 Pershing Sq. Bldg. MU. 1111.

PITMAN & GREGG SHORTHAND
KURTZ EDUCATIONAL SERVICE
619 Hollingsworth Bldg., 6th & Hill.

STUDENT may earn $100 per month. $30 month. EFFICIENCY BUSINESS COLLEGE, 741 S. Hill.

COMPTOMETRY & Shorthand, 4 wks. $20. COLLEGE, 1737 W. 16th, BE. 1464.

STUDENT can earn $24 mo. studying office & days. EFFICIENCY BUSINESS COLLEGE, 747 S. Hill.

SHORTHAND, Dictaphone & private teacher. Wilshire Blvd. 51st st.

SHORTHAND IN 6 WKS. GUAR. 100 WORDS MIN. 606 Bway. Arcade.

Salesmen, Solicitors —11-B

SOLICITORS

Studio City Heights

YOUR OPPORTUNITY TO MAKE BIG MONEY
CO-OPERATION THAT COUNTS

SEE MR. PARTRIDGE

Beeman Realty Co., and
Oscar A. Rice, Subdividers

2206 W. 6TH ST. AT VERMONT.

TAKE R. S OR V CARS.

Lady of Refinement

Salary, Prizes and
Commission

Salary paid every Friday. Steady employment if you can qualify. No experience necessary, 6 hours' work a day, earn regular salary while learning. Apply Mr. Ludford before 11 a.m.

Edwards & Wildey Co.
Rm. 504 Fine Arts Bldg.
811 W. 7TH ST.

SALARY & COMM.

AUTO WITH DRIVER
FURNISHED FREE
FIVE HOURS' WORK DAILY.
LADIES OF PERSONALITY.
NO EXPERIENCE NECESSARY.
PERMANENT POSITIONS WITH

BIG MONEY AT START

9:30 TO 11:30 MORNINGS
1032 N. WESTERN AVE. 3 CAR.

SOLICITORS

Do you want a position that is worth $40 week? We are starting our fall campaign and have openings for a few ladies who appreciate a worth-while connection. If you will call between 9 & 11 a.m. I assure you your time will not be wasted. BATTERIES, 641 S. Alvarado.

THIS IS LINDBERGH WEEK

at Montebello Park. 2 more ladies, not wanted at once to help sales department. Call before 11. 650 S. Olive St.

SOLICITORS

WE pay salary and liberal commission, or take up sample room on floor from the new FIRESTONE TIRE FACTORY.

SEE MANAGER
219 Union Bank Building.

SALESLADIES to sell the largest and most complete line of lingerie and hosiery. Your chance for a good money-making proposition. Call or write QUALITY LINGERIE CO. 745 Wall st. TU. 8264.

CREW managers and saleswomen, fast selling line made-to-measure sport & street dress; all-year good sales, special bonus; sold direct from factory at 953 Mission st., San Francisco, Cal. Marion Weed.

FOUR ladies of pleasing personality to train for positions that will be permanent. Salary while training. Ask for MRS. EVANS mornings, 615 WILSHIRE BLVD.

WANTED—Refined woman to sell advertising & act as agt. executive for finest women's magazine in West. Apply in own writing. Call 441 Natl. Bk. Bldg. bet. 9:30 & 11 a.m.

LADIES, earn good money in hand painting Dr. Lyon Hygienic toilet-ries. Flower-in-the-bottle perfumes 320 HAAS BLDG.

EXP. salesladies for china & kitchenware depts. Must have at least 6 mos. exp. in these lines. Jantzen-Knitting Co., 1220 W. 7th st.

WANTED—3 saleswomen, no experience required. Order Department. Rm. 718, 427 West 5th st.

WANT 10 salesmen for our store; drop in Holly. For appt. HO. 5749.

50 SALES GIRLS, 18-25 YEARS, HM. 311 FINANCIAL CENTER BLDG.

5 WOMEN with cars on landscape development work. Mr. Owens, 723 N. Wilcox.

WANTED—Ladies to demonstrate new household prod. Make $1 per hour. 2981 W. PICO.

WANTED—Female

Household, Domestic —11-D

WANTED—Clean, experienced woman for cooking & assist with housework, must be good plain cook, accustomed to working in refined home, 3 in family, $40 mo. Phone WH. 4207.

HOUSEKEEPER and adult daughter (white) to take complete charge for couple & child. Simple but good cooking required. Fine position for mother seeking good home on hillside. 15 minutes from downtown. OL. 1052.

WANTED — Capable, willing woman (white) under 35, for gen. hswk. & plain cooking, family of 2 adults & small baby. Very good permanent home in Hollywood foothills. Wages $40 mo. to start. OL. 6526.

HOUSEKEEPER (white) wanted for two employed adults. Must be excellent cook and thoroughly dependable. Would consider woman with child. Stay nights. Address W. box 241, Times Branch.

WANTED—Maid capable doing upstairs work, serving or taking care of 7-year-old child. Give age, references & salary wanted. Address J. box 281 Times Office.

DO COME TO THE OCEAN
WANT MAIDS, COOKS, COUPLES
GOOD JOBS WITH GOOD PAY
MARY SCOTANUS AGENCY
61 Arizona, Santa Monica. EX. 24448

WOMAN, middle-aged, or good girl, general housework, 2 adults & baby, $40 per month. 6250 Del Valle Dr. OR. 2462.

GIRL, white, gen. housewk., exp., $40. No wash. Gd. diet. 8167 Norton ave.

WANTED—Girl to assist with general housework, good wages. AL. 4606.

WHITE woman, gen. help, couple, 2 yr. child, mod. home. 1041 West Bl. Gen. maids, $75 to $85. Holly. Emp. Agcy., 6246 Sunset Blvd. OL. 2719.

GIRL, care of baby, housework and children. $30. 540 Phone Rd., Hollywood.

RELIABLE woman to assist gen. hswk. Take L car to 1051 6TH AVE.

EXPERIENCED woman for general housework, small home, one child. OX. 1457.

COOK, white, under 45. So. Pasadena. Family of 3. BL. 2801.

WANT white girl to assist housework, 2 adults, 2 children, $45. HE. 6781.

WH. woman, 40, exp. baker, & cook, & willing Gd. home. RO. 4459.

WHITE woman for general housework. No laundry. HO. 3398.

Hotel, Restaurant, Club —11-E

FIRST-class white cook with tea-room experience. Address J. box 375, Times Office.

Professions, Vocations —11-F

WANTED—Couple lady to teach ballet, toe and tap dancing in high-class dancing school. Must have references. Apply 344 S. Bdwy. between 10 and 12. 1300 S. Figueroa st.

HOSPITAL POSITIONS FOR GRADUATE UNDERGRADUATE nurses. NURSES HOME & CENTRAL REGISTRY Agcy., 1703 17th st.

NURSES graduates, undergraduates, general duty, new T.B. San. Phone Sunland 127. P. O. Hillcrest San. Tujunga.

REG. nurses for hosp. positions. Drs. & Nurses' Reg., Ferguson Bg. (Agy.)

Investment Required —11-K

WANTED—Woman with business ability 40% secretary in school of music & dancing, partnership basis. $500 required, fully protected. Call AX. 8161 for appt.

MAKE money at home needlework. Apply 822 W. 18th st., bet. 10 & 2.

WANTED—HELP—Male and Female

Miscellaneous —11

MAN & wife, around 30, woman excellent cook & downstairs work, man chauffeur & butler. State salary wanted, give references. Address J. box 282, Times Office.

SALESPEOPLE to attend free lectures in Hamola Theater, 616 S. Grand av., week days, except Sat., 10 to 11 a.m. Learn details of selling. Rohnk Grapefruit, Units.

JANITOR, white, elderly couple, two hrs. work mornings; wife a caretaker; exchange furn. apt. TU. 1315.

Investment Required —11-A

MAN or woman, small capital, about $300, finance clean legal & ethical non-interfering money-making possibilities. 1222 W. 23rd st.

WANT trustee, $100, don't business. (Salary $300 up mo.) 201 Grant Bldg.

EMPLOYMENT—
Agencies —14

EFFICIENT col. help, empl't dept. HARRIS & FRANK, Kaufman Dept. Store, 1328 Central ave. ME. 6846.

COLORED help, best & fastest service. Phone Agcy. AX. 2-2-2-2.

CALL OL. 4427 FOR ALL KINDS RELIABLE JAPANESE WORKERS

WANTED—SITUATIONS—
Male

Miscellaneous —15

MAN, 25, married, college graduate; just completed course in city superintendent of schools in a Middle-western State; wishes employment with firm where there is opportunity for advancement. Starting salary not important. Good references. Address J. box 194, Times Office.

EXECUTIVE engineer desires permanent position in So. Cal. Expert; successful in organization, production and finance. Starting salary not important. References furnished; also bond if required. Address T. box 84, Times Office.

PROPERTY MANAGER AND RENT MAN, 7 years' experience, college graduate, married, expert repairs, rent collections, with E. fine bank or private party. Address J. box 281, Times Office.

DISABLED veteran W. W. wants light work of any kind. Messenger, office boy, typing, caretaker. Can furnish good reference. James Woods, 3558 N. Ave. 62. GArfield 0893.

MINING and metallurgical engineer with field and office experience, seeks employment with mining or other industrial concern or with brok'age house. Address J. box 1, Times Office.

POSITION in office or salesman, 11 yrs. banking experience, 4 yrs. salesman, desires position; salary and commission. Box 117, Times Branch.

AUTOMOBILE man, thoroughly exp. accounting, parts & service, 10 yrs. Several years' local exp. Will leave city. R. Williamson, CO. 2382.

YOUNG man, honest & reliable, wants work of any kind afternoons & evenings. Is chauffeur or mechanic. Address J. box 242, Times Office.

YOUNG col. maid for genl. work that will appreciate a good home with good wage. No heavy laundry. Ph. OXford 4045 before 10 a.m.

WOMAN for general housework. Must be good cook. Not over 35 years. Come 7:45 a.m., home nights. $50. OR. 6272.

CAPABLE young white woman to assist with general housework. 2 adults, school age, no washing, good home. $40. GL. 0406.

EXCEL. cook who appreciates good home; other help emp. 3 in family. 1464 Kings Rd. GR. 3047.

WHITE girl for gen. hswk., personal laundry, able cook. Good pay. OX. 6423.

COOKS, couples all domestic workers rely on Melrath Bur. Hills Agency. Courtesy at 421 Canon Dr. OX. 6114.

WANTED—Mother's helper, colored, $35 month. Go home nights. Phone 598209. 4574 Sunset Blvd.

COMPETENT white woman under 50 for general housework & cooking. Excellent room & bath. $60. OR. 3566.

SCHOOLGIRL or employed to stay in nights & assist with light work in exchange room & board. OR. 5440.

MOTHER'S helper, good house, $40. Tel. Sterling 2297 or address 2323 N. Van Ness ave., Altadena.

ELDERLY lady, mother's helper, home more than wages. 4123 BRUNSWICK AVE., L. A.

COOKS, white & col. Positions waiting. Scotsaus Agcy., 1414 Santa Monica Blvd. Ber. Hills. OX. 7131.

GIRL wanted, white, to assist in general housework & care of 2 children. Splendid rms. Good wages. WA. 0469.

WHITE woman, gen. hswk. & cooking, 2 adults. Call 4434 9TH AVE. Take P. E. car and get off at Vernon.

WHITE girl for general housework, Permanent place. Private room and bath. Call HO. 1090.

YOUNG col. woman, good cook, can serve, go home nights, good wages; 2 adults. 240 N. ORANGE DR.

HOUSEKEEPER, white, for one child, small wages, good home. BE. 2120 after 5 p.m.

YOUNG white girl for genl. hswk., assist with 2 children, plain cooking, $30 per month. HE. 8317.

WANTED—Young white girl to assist in housework & care of baby. Call 6388 or HU. 6906-W.

A-1 Eng. or Scotch, 2nd maid, $85. Eng. or Scotch, gen. maid, $65. 326 Mer. Nat'l Bk. Bldg. Agcy.

MIDDLE aged woman, care of home & small child. Rm. & bd. & sal. suf. OL. 6141.

COMP. maid, gen. hswk., good cook, small family, part winter Arizona. RO. 5921 mornings.

MIDDLE-aged lady for housework in small town. $40 mo. 5507 PASADENA AVE.

YOUNG white woman for gen. hswk. No cooking. Good wages. Pleasant home. WH. 2469.

MAID, young, white, exp. for general hswk. & cooking, 2 adults. DU. 1716

GERMAN Agcy., 404 S. Main. Room 236. Gen. housewrks. always wanted.

WANTED—Female

Household, Domestic —11-D

WANTED—Young lady to teach ballet, toe and tap dancing in high-class dancing school. Must have references. Apply 344 S. Bdwy. between 10 and 12. 1300 S. Figueroa st.

HOSPITAL POSITIONS FOR GRADUATE UNDERGRADUATE nurses. NURSES HOME & CENTRAL REGISTRY Agcy., 1703 17th st.

NURSES graduates, undergraduates, general duty, new T.B. San. Phone Sunland 127. P. O. Hillcrest San. Tujunga.

REG. nurses for hosp. positions. Drs. & Nurses' Reg., Ferguson Bg. (Agy.)

Investment Required —11-K

WANTED—Woman with business ability 40% secretary in school of music & dancing, partnership basis. $500 required, fully protected. Call AX. 8161 for appt.

MAKE money at home needlework. Apply 822 W. 18th st., bet. 10 & 2.

WANTED—HELP—
Male and Female

Miscellaneous —11

MAN & wife, around 30, woman excellent cook & downstairs work, man chauffeur & butler. State salary wanted, give references. Address J. box 282, Times Office.

SALESPEOPLE to attend free lectures in Hamola Theater, 616 S. Grand av., week days, except Sat., 10 to 11 a.m. Learn details of selling. Rohnk Grapefruit, Units.

JANITOR, white, elderly couple, two hrs. work mornings; wife a caretaker; exchange furn. apt. TU. 1315.

Investment Required —11-A

MAN or woman, small capital, about $300, finance clean legal & ethical non-interfering money-making possibilities. 1222 W. 23rd st.

WANT trustee, $100, don't business. (Salary $300 up mo.) 201 Grant Bldg.

EMPLOYMENT—
Agencies —14

EFFICIENT col. help, empl't dept. HARRIS & FRANK, Kaufman Dept. Store, 1328 Central ave. ME. 6846.

COLORED help, best & fastest service. Phone Agcy. AX. 2-2-2-2.

CALL OL. 4427 FOR ALL KINDS RELIABLE JAPANESE WORKERS

WANTED—SITUATIONS—
Male

Miscellaneous —15

MAN, 25, married, college graduate; just completed course in city superintendent of schools in a Middle-western State; wishes employment with firm where there is opportunity for advancement. Starting salary not important. Good references. Address J. box 194, Times Office.

EXECUTIVE engineer desires permanent position in So. Cal. Expert; successful in organization, production and finance. Starting salary not important. References furnished; also bond if required. Address T. box 84, Times Office.

PROPERTY MANAGER AND RENT MAN, 7 years' experience, college graduate, married, expert repairs, rent collections, with E. fine bank or private party. Address J. box 281, Times Office.

DISABLED veteran W. W. wants light work of any kind. Messenger, office boy, typing, caretaker. Can furnish good reference. James Woods, 3558 N. Ave. 62. GArfield 0893.

MINING and metallurgical engineer with field and office experience, seeks employment with mining or other industrial concern or with brok'age house. Address J. box 1, Times Office.

POSITION in office or salesman, 11 yrs. banking experience, 4 yrs. salesman, desires position; salary and commission. Box 117, Times Branch.

AUTOMOBILE man, thoroughly exp. accounting, parts & service, 10 yrs. Several years' local exp. Will leave city. R. Williamson, CO. 2382.

YOUNG man, honest & reliable, wants work of any kind afternoons & evenings. Is chauffeur or mechanic. Address J. box 242, Times Office.

RADIO manager desires high class connection, several years' experience as dept. manager, best of refs. Address W. box 492, Times Branch.

STUDENT wants part-time work or chance to earn board and some salary. Can drive car. WARE. 9:30 a.m. 5 p.m. TR. 8491.

RELIABLE col. man, 4 yrs. L. A. exper., wants position; will work for hskg. rm. Address J. box 257, Times Office.

YOUNG man, Am., wishes position as companion, valet, or general man in bachelor's apt. Refs. A. Grunig, Alhambra Court, Wilmington & Toothill Rd. 825 W. Madison, Chicago. Representatives wanted small town also.

WOMEN—Training in selling free Call
Gertrude I. George
Director,
Women's Service Dept.
Harry H. Culver & Co.,
Realtors.

Sell Xmas Cards

1-3 com. Steel engraved cards. $300 Wilshire Blvd. Mr. Cordner.

LADIES to learn real estate business; paid while learning. See Mr. Covell. 1103 Sun Bldg., 7th & Hill st.

Trades —11-C

FINISHER on ladies' gowns. Only one with shop experience & local ref. need apply. LEIRA SHOP, 1777 N. Highland ave.

WANTED—Experienced alteration finishers in ladies' specialty shop. 720 Flower.

WANTED—A-1 fitter for ladies gowns, must have A1 refs. Apply Eddie Schmidt, 714 W. 7th st.

EXP. MILLINERY MAKERS
JEANANY HAT CO.
412 SO. OLIVE

Exp. Millinery Makers

Apply JACK LANE, 749 S. Flower.

CHOCOLATE DIPPER WANTED
PEANUT BRITTLE KANDY CO.
Supt., 1328 Central ave. ME. 6846.

COLORED help, best & fastest service. Phone Agcy. AX. 2-2-2-2.

CALL OL. 4427 FOR ALL KINDS
RELIABLE JAPANESE WORKERS

WANTED—SITUATIONS—
Male

Miscellaneous —15

MAN, 25, married, college graduate; just completed course in city superintendent of schools in a Middle-western State; wishes employment with firm where there is opportunity for advancement. Starting salary not important. Good references. Address J. box 194, Times Office.

EXECUTIVE engineer desires permanent position in So. Cal. Expert; successful in organization, production and finance. Starting salary not important. References furnished; also bond if required. Address T. box 84, Times Office.

PROPERTY MANAGER AND RENT MAN, 7 years' experience, college graduate, married, expert repairs, rent collections, with E. fine bank or private party. Address J. box 281, Times Office.

DISABLED veteran W. W. wants light work of any kind. Messenger, office boy, typing, caretaker. Can furnish good reference. James Woods, 3558 N. Ave. 62. GArfield 0893.

MINING and metallurgical engineer with field and office experience, seeks employment with mining or other industrial concern or with brok'age house. Address J. box 1, Times Office.

POSITION in office or salesman, 11 yrs. banking experience, 4 yrs. salesman, desires position; salary and commission. Box 117, Times Branch.

AUTOMOBILE man, thoroughly exp. accounting, parts & service, 10 yrs. Several years' local exp. Will leave city. R. Williamson, CO. 2382.

YOUNG man, honest & reliable, wants work of any kind afternoons & evenings. Is chauffeur or mechanic. Address J. box 242, Times Office.

RADIO manager desires high class connection, several years' experience as dept. manager, best of refs. Address W. box 492, Times Branch.

STUDENT wants part-time work or chance to earn board and some salary. Can drive car. WARE. 9:30 a.m. 5 p.m. TR. 8491.

RELIABLE col. man, 4 yrs. L. A. exper., wants position; will work for hskg. rm. Address J. box 257, Times Office.

YOUNG man, Am., wishes position as companion, valet, or general man in bachelor's apt. Refs. A. Grunig, Alhambra Court, Wilmington & Toothill Rd. 825 W. Madison, Chicago. Representatives wanted small town also.

TUATIONS—
male

ed Office —18-A
ographer, university
ary, exper., wishes
ary to literary man.
ge 20, college grad.,
, independently &
ters. Call MU. 1722

rman, 2 years with
ady, agency, 4 years
publishing exp., soli-
on position in adv.
interest to adv. mgr.
24, Times Office.

Salesman. Mer-
ailf. ref., experience
ess, brie-a-brac and
. Can take entire

Office.

correspondent,
Business Credential,
trust, fair stand-
Box 4885.

RESS, matron,
of women, home
ot. Ref. VE. 8114.

5 yrs. exper.
A. & H. agency, de-
Call 1000 Stock-

ersonal secretarial pos.
ge, 6 yrs' exp., ref.
Box 949 at DU. 3866

to want stenograph-
ence. Box 4, Times

university gradu-
ence, wishes posi-
Holly. CL. 6434.

ENCE, ASSIST-
ENCE. Box 4, Times

BILEAGE. 595765.
ect., take full charge,
Box 4, Times Office.

REAT, cap., ref. no
ence. Call 1000 Stock-

EXPER. thoroughly ref.
ence. Call evenings
pos. Best local ref.
5464 W. 3RD ST.

GIRL will clean entire house
breakfast, lunch and
p.m. cook & serve dinner.
$20 a week. MU. 5416.

COLORED girl wants washing
or personal maid in refined
Call bachelor quarters,
AV. 6971 afternoons or evenings.

REFINED middle-aged woman
housework in small family of
Must be neat, capable, reliable
position. $6 to $15
Box 4, Times Office.

YOUNG woman with two
desires position in refined
Part time. 1956544
Box 4, Times Office.

COMPETENT woman desires
wants genl. work by day.
Hy. Adults. Wants $12.50 to

WOMAN wants work by day,
Box 4, Times Office.

RELIABLE trustworthy wife
wants; cooking and best k
Home simple; $15. Box 4,

COOKS' supplies, cafeteria
ers, best refs. Supplied by
Work, 444 S. Olive st.

YOUNG col. girl wants mid
Sun. 9-4 p.m. $12.50 car fare

EXPER. woman wants sew
p.m. Cook. $10 per week.

COOKING and housework by
colored adults, stay or
home.

REFINED lady, position as
keeper or mother's helper. Ph
Address J. box 210, Times

SWEDISH woman would do
housework, by day or hour.
Mehelich.

ACTIVE comp. woman wants
ner or cafeteria kitchen
Hours.

HSKPR. & companion for old
ple only. Address J. box 81,
Office.

REFINED girl, 5 or 6 hrs.
work or getting dinner.
Plain cook. Residence. RU.

CARE for children by day, or
Call 1000 Stock-

YOUNG woman wants sew
work 10 a.m. to 2 p.m. 946

NEAT col. girl wants day's
or all day. Box 7, Times

GIRL (col.) cleanse house or
maid work by day or week.
Box 4, Times Office.

EXPERIENCED practical nurse
either work or invalid.
Box 4, Times Office.

Ref., girl, or mid.-aged
Hours nights MU. 5188.

NEAT clean colored girl wants
work by day. Box 4, Times

HOUSEWORK or cooking by
Box 4, Times Office.

GENERAL housework by
Call 1000 Stock-

EXP. woman wants work
Box 4, Times Office.

mother's helper. Home or
Box 4, Times Office.

NEAT Col. girl will do
Box 4, Times Office.

COL. girl, gen. housework by
day, mom. or aft. Ref.

NEAT col maid for week or
Box 4, Times Office.

LARGE airy room, with
Box 4, Times Office.

NEAT col maid for week or
work. All conveniences.
EXPERIENCED child nurse or
both city references. Call

WHITE woman wants work by
butler city ref. 1956

YOUNG girl wants light
Box 4, Times Office.

WOMAN, settled, wishes
Box 4, Times Office.

COL. girl wants work by
or evg. Box 4, Times

COL. girl wants half or full
Box 4, Times Office.

COL. girl wants to work for
Box 4, Times Office.

COL. girl wants day's work
Box 4, Times Office.

COL. girl wants work by day
Box 4, Times Office.

COL. girl wants day's work
Box 4, Times Office.

COL. girl wants work by day
Box 4, Times Office.

COL. girl wants work by day
Box 4, Times Office.

COL. girl wants work by day

TO LET—HOUSES—Furnished

Hollywood —24-W

6-RM. Spanish bungalow, beautifully furn., 2 bedrms., o'stuff furn. piano, mod. up-to-date. GR. 4324.

6-RM. BEAUT. FURN. BUNG., 3 bedrms., twin beds, gas, water heater, pav'd; $1100. 1646 Virginia. HO. 5306

6 RMS., stp. pch. Gar. Lge. yd. Nr. Holly. Hi. 1311 W. Sycamore. GR. 7181

4-RM. NICELY FURN. BUNG. GARAGE. 1442 FOUNTAIN AVE.

5-RM., $100, nicely furn. Gar. Ideal loc. 1247 Havenhurst Dr., cor. Fountain ave. Phone HE. 5345 or GL. 3060

6-RM. $45. Separate bung., nicely fur. 2 bedrms. Gar. Adults. 5744 Tracy St., nr. Hyperion. FI. 0780.

5-RM. cottage. Garage. $75. 1417 N. Kenmore. KI. 4063.

6-RM. bung., 3 bedrms., stp. pch., gar., nr. car, schools. 1827 N. Alexandria ave.

5-RM. unfurn. house, $23 S. Alexandria ave. nr. Ambassador. $100. GL. 1046

5-RM. new duplex, $110. 2 bedrms., 2 baths, unit heat, Frigidaire, near La Brea & Wilshire. OR. 1184.

5-RM. house, hardwood floors, cor. loc., nr. W. Adams, newly dec., gar. 2914 3RD AVE.

5-RM. stp. pch., splendid cond. WA. 0056. 3307 W. 2ND ST.

5-RM. house lge. slp. pch., dbl. gar. Nice yd. $60. 1551 Harvard ave.

5-RM. DUP., 4 BEDRMS., $90. 4307 SEVERLY BLVD. HO. 6439.

5-RM. nr. schools, Ambassador & car. Dbl. gar., $90. 1 BROLO. OL. 7745

7 ROOMS, 2 baths, will rent my new 7-room & 2 baths home for $90 per month. Unit heat, ½ block from Wilshire. This home has never been lived in. OR. 1241.

7-RM. Spanish bung., 2 bedrms., 2 baths, wash. unit & section. $115. 849 S. Cochran. Also 2-story colonial, 943 Arapahoe st. DU. 6289

7-RM. duplex, 3 bedrms., gar. if desired. $60 N. SERRANO. EM. 6446.

7-RM. 2 bedrms., $35. Gar. if desired. 946 N. SERRANO. EM. 6446.

7-RM. 2 bedrms., $35. Gar. if desired. 1229 S. Ardmore ave. Phone. RO. 8737

5-LG. mod. rms., ½ dbl., $22.50, part. furn., gar., nr. Rimpau, adults. 4634 SAN MARINO.

BEVERLY HILLS

For rent, 10 rms., 4 bdrms., 2 baths, new Spanish res. Liv. rm. 20 x36. Solarium, tile ballroom, real bar room, beautifully landscaped, also 2-car garage. Last word in detail, $1550 on lease. Call Dr. 3109.

New Windsor Square

7 rms., 2 bath, upper duplex $125 6 rms., 1 bath, lower duplex $115 Both 1 month in advance. 323 N. IRVING BLVD. HE. 2329.

HAVE you steady employment? If so, why rent? I will sell you a new 5-rm. mod. home, fil ground nr. Pico-Fairfax dist. Your rent pays for it. 9450 PICO BLVD. WE. 5454.

BARKER BROS. free rental information bureau will help you to quickly find the place you want at the price you want to pay. No obligation. 7TH ST., FLOWER & FIGUEROA.

5-RM. mod. house, $50. 241 NORTH REXFORD DR.

For rent, lease or sale—Large 6-room mod. bung. Look it over and make offer. CC. H. Reeves. 150 S. Thomas, Pomona. Ph. 176.

WE CAN RENT

Your houses, flats, apts. Call us. WOODWARD. DU. 8042.
3875 WILSHIRE.

All BEST PART SIDE HOMES 3975 Wilshire, cor. Wilton. DU. 7418

$45—½ DBL. 4-RM. $50. 2-RM. STR. GLE. $15. 7-RM. 2 BATHS. NR. L. A. HIGH. OWNER. 594-414.

FREE rentals, large list, auto at your service. BEacon 3414.

Hollywood —25-W

27 RMS., Hollywood mansion. Ideal for club. $410. Argyle 1961. GR. 2445

11 LGE. rms., sun prch., 3 baths, maid rm. A REAL HOME. Beau. grounds. Jap. serv. & wife pd. 5453 Fountain.

10 RMS., 1927 TAPP AVE., 4 bedrms Gar. $120. Water pd. GA. 5251.

6-RM., 2 baths, colonial, Ogden nr. Sunset. Rare value, $120.

7-rm., 2 baths, 2 str. New Span. Curson nr. Hollywood Blvd. $200.

MRS. GUERNSEY.

O'CONNELL & WHITE

4060 W. 6th st., at St. Andrews. Pl. 4667. Open Sunday. GL. 7114.

4-ROOM lower duplex, stucco, gar. large yard. $35. Phone HO. 6794.

5-RM. $60, new, liv. rm. 15x23 ft. 3 bedrms, ovetairs, $15 N. Sycamore.

5 RMS. WITH GARAGE. LAUREL CANYON, $30 MO. GL. 4502.

7-RM. dbl. bung., garage, strictly mod., extra indoor bed, $45. Centrally located nr. cars, stores & school. 1 blk. S. of Melrose, off Van Ness. 5135 RALEIGH. 596027.

4-ROOM bungalow, on separate lot, 1 bedrm. and 1 sleeping porch, breakfast nook, garage, rent $50 month, water paid. Southeast cor. Scenic & Gower. Phone HE. 9491 or OL. 5971.

4 RMS., 2 bedrms., $25 mo. (trade equity for clear lot.) 9 Wilcox, Realtor, 1701 Laurel Canyon Rd.

4 & 3-RM. mod. bungs., ex. bed, 1 blk. car, $18 & $20 N. Fairfax. GR. 2740.

4 ROOMS, $40, garage, hot water free. 4330 Kingswell ave.

4-RM. mod. bung., ex. bed, 1 blk. car, $30. 800 N. FAIRFAX. GR. 2740.

6 LG. rms., corner bung., alp. pch., ideal loc. 5356 Fountain ave.

5-RM. DOUBLE $110. 1111 N. HAROLD WAY. FR. NORMANDIE

5-RM. bung. $20. Cor. Ballevue and Coronado Terrace. Owner, DR. 2694.

4-5 RMS. hillside bung., new, real fireplace, etc. 1437 Pismo.

4-RM. mod. like new, 2 beds. Gar. opt. $46. Bet. 10 a. m. & 5 p.m. 133½ W. 32nd. 596584.

4, 4, 6 rms., furn. & unf. New. Gara. $30 beds. Nr. Pico. Nr. L.A. Hi. 1219 S. Plymouth Blvd. WE. 7284.

4 & 2-rm. bungs. & apts. $24, $27.50, $30. Close in. Apply 242 E. Adams.

5-RM. very attract. Adults. $45. ESPLANADA COURT. 1533-37 E. 4th.

5-RM. furnished house with garage. Adults only. $50. 414 W. 42nd st.

4 sunny rooms, gar., lawn, $40. F. M car & bus. 8015 S. FIGUEROA.

5-RM. furnished house with garage. Elderly man or wife over 40 preferred. Reasonable. Ph. evenings VE. 5349.

5-RM. neatly furnished. Adults only. $50 a month for 6 months or $45 for 1 year. 1777 W. 37TH ST.

5 ROOMS on Baldwin Hill. My beautiful home & garden. $306 West Blvd. UN. 4036.

5 RMS., FURN., SINGLE HOUSE. M car. 762 W. 66TH ST.

5 LARGE rms., clos. furn., o'stuffed, 2 bedrm., gar., Adts. $45. 2911 Dalton.

5-RM. furn. house, gar., elderly man will shr. it reas. Ph. eves. VE. 5249

4-RM. new, with gar. & lg. garden, nr. Western & 48th. Burbank. UN. 9464. 1847 Leighton ave.

4 RMS., unusually desirable, extra bed, heat, schools. W. of 19th St.

3 RMS. $30, rear bungalow, 2 beds, light, gas & pkg. 1468 W. 29 st.

2-R. sunny furn. Gd. car serv. Nr. Pk. 2 mos. $25. 1 yr. $200. 1146 Bonnie Brae.

3-RM. & bath, furnished. Ride, rear. $20. 4029 DENKER AVE.

East and Southeast —24-C

$22.50, 2-RM. modern bungalow, 727 E. 98TH ST. HU. 3303.

North and Northeast —24-F

6 RMS. My beautifully furnished duplex, 3 bedrms., sleeping porch, 18x23 living room, $100 to right people, adults only. 7 miles from Pasadena car line, 7 miles from 6th & Main. Call or phone bet. 9 & 10 for 1 hour 1320 LINDA AL-HAMBRA ROAD. S. Pasadena.

5 LG. rms., 2 bedrms., beaut. yard, quiet dist. nr. Griffin car. Adults, $24. Ir. Ave. 39.

2-ROOM rear house, $21. Close in. 144 W. AVE 20. MU. 5822.

WELL furnished house, 3 rooms, 6031 York Blvd., $36. Apply 6214 Arroyo Drive. Ph. CYpress 4-5121.

$11—FURNISHED 1 or 4-rm. modern. Hillside. Close in. 3047 Future st.

TO LET—BUNGALOWS—In Courts

Furnished —24½-G

4-4-R. sunp. fur. Rose Mae Ct. 2014½ Theta Del Mar. Hollywd. 41 E. Garfield.

6 RMS., BEAUT. FURN. BUNGALOW, GAR. 1 BLK. E. WESTERN. 1 BLK. N. PICO. INQ. 2007 GILBARD.

4 RMS., 2 beds, $45. Furn. Nr. West-lake Park. 1511 W. 6TH ST.

4-RM. mod., extra bed, o'stuffed. $4[illegible] W. 23rd, cor. 4th ave. WA. 1848.

4-RM. nicely furn. bungalow, bedroom, shower. Adults. $20. 8 S. BERENDO

4 RMS., 2 beds, o'stuff. furn., linen, silver, 1 blk. car. 1227 W. 29TH.

4-RM., o'stuffed furn., $56. 6114 Theleist st., near Melrose & Wilton.

5-RM. bung., $45, ex. bd., o'stfd. fur. Adults. Lr. car. 8871 L-A S. Kingsley D

4-RM. bungalow, bedroom, bed, Clean and attract. $40. 1642 Arapahoe. RI. 1463.

2 RMS., $15, bdrm., kit., comp. furn., for couple. 2-5 cars. Ph. 2252½ W. 37th st.

4-RM., $35, ex. bed. $45. Exclus. dist. 4631½ Shatto Pl. 3 car. Wilsh. 530.

4-RM. mod. like new, 2 beds. Gar. opt. $46. Bet. 10 a. m. & 5 p.m. 133½ W. 32nd. 596584.

4, 4, 6 rms., furn. & unf. New. Gara. $30 beds. Nr. Pico. Nr. L.A. Hi. 1219 S. Plymouth Blvd. WE. 7284.

4 & 2-rm. bungs. & apts. $24, $27.50, $30. Close in. Apply 242 E. Adams.

5-RM. very attract. Adults. $45. ESPLANADA COURT. 1533-37 E. 4th.

5-R. $30. Cls. in. N. Sunset nr. Beaudry. 945 White Knoll Dr. MU. 6646

Spanish Garden Court

2-RM., bedrm., ex. bed, bkfst. nk., artistically furn., tile bath, shower, Hillside loc., nr. Holly, car, 4c fare. 1188 ENGELCLIFFE DR. OL. 4514.

2-4 FURN. $22 unfurn. Clean 2-rm. court bung. Flowers. Blk. N. of Olympic Blvd. and First st. to Coulter Pl., W. to 240 Lakeshore Terr.

6 ROOMS, 2 beds, elegant bungalow in wide, parklike court. Gar. 423 N. Kingsley Drive. H. car.

QUICK SERVICE. Rent your place without delay. BEacon 3414.

$30 MO. All new, cozy bungs. in court. Close in. Garage. 128 E. 21ST ST.

$55 1634 S. LAKE. Furn. bung. with sig. serv., ph. in gar. available.

Unfurnished —24½-H

3-RM. mod. bung., close in, ¼ blk. from stores & cars. Only $27. Phone CH. 1406 or VE. 3646.

4 RMS., $22. TILE BATH & SINK. ON CAR LINE. 3946½ MARATHON

TO LET—HOUSES—Unfurnished

West and Northwest —25-A

10-RM., 3 baths, stucco, Windsor, $350 9-rm. colonial, 2 baths, $150. Lower duplex, 7-rm., $100. Upper duplex, 7 bedrms., $60. See Miss Stockard or Miss Rush.

CHELEW & HOIT

Wilshire at Harvard.
DR. 4286. DR. 4286

10 RMS., or less. L.A. Hi. dist. FREE SERVICE. CHAPMAN CO., 10 & VICTORIA. OR. 9203. EVE. TU. 3288

10 RMS., 5 bedrms., nicely arrgd. Adams-Normandie dist. $80. 1461 W. 25

9-RM. mod. house, nicely decorated, $125; fine polished hardwood floors, fine lawn, 2 garages, desirable, 876 S. Harvard, cor. San Marino. Ph. DR. 2780. Key on premises.

9 RM. 2 story, near schools newly dec. 1437 12th ave. DR. 3278.

8-RM. unfurn. house, 223 S. Alexandria ave. nr. Ambassador. $100. GL. 1046

8-RM. new duplex, $110. 2 bedrms., 2 baths, unit heat, Frigidaire, near La Brea & Wilshire. OR. 1184.

8-RM. house, hardwood floors, cor. loc., nr. W. Adams, newly dec., gar. 2914 3RD AVE.

8-RM. stp. pch., splendid cond. WA. 0056. 3307 W. 2ND ST.

8-RM. house lge. slp. pch., dbl. gar. Nice yd. $60. 1551 Harvard ave.

8-RM. DUP., 4 BEDRMS., $90. HO. 6439.

8-R. nr. schools, Ambassador & car. Dbl. gar., $90. 1 BROLO. OL. 7745

7 ROOMS, 2 baths, will rent my new 7-room & 2 baths home for $90 per month. Unit heat, ½ block from Wilshire. This home has never been lived in. OR. 1241.

7-RM. Spanish bung., 2 bedrms., 2 baths, wash. unit & section. $115. 849 S. Cochran. Also 2-story colonial, 943 Arapahoe st. DU. 6289

7-RM. duplex, 3 bedrms., gar. if desired. 946 N. SERRANO. EM. 6446.

7-RM. 2 bedrms., $35. Gar. if desired. 1229 S. Ardmore ave. Phone. RO. 8737

6 LG. mod. rms., ½ dbl., $22.50, part. furn., gar., nr. Rimpau, adults. 4634 SAN MARINO.

BEVERLY HILLS

For rent, 10 rms., 4 bdrms., 2 baths, new Spanish res. Liv. rm. 20 x36. Solarium, tile ballroom, real bar room, beautifully landscaped, also 2-car garage. Last word in detail, $1550 on lease. Call Dr. 3109.

New Windsor Square

7 rms., 2 bath, upper duplex $125 6 rms., 1 bath, lower duplex $115 Both 1 month in advance. 323 N. IRVING BLVD. HE. 2329.

HAVE you steady employment? If so, why rent? I will sell you a new 5-rm. mod. home, fil ground nr. Pico-Fairfax dist. Your rent pays for it. 9450 PICO BLVD. WE. 5454.

BARKER BROS. free rental information bureau will help you to quickly find the place you want at the price you want to pay. No obligation. 7TH ST., FLOWER & FIGUEROA.

5-RM. mod. house, $50. 241 NORTH REXFORD DR.

For rent, lease or sale—Large 6-room mod. bung. Look it over and make offer. CC. H. Reeves. 150 S. Thomas, Pomona. Ph. 176.

WE CAN RENT

Your houses, flats, apts. Call us. WOODWARD. DU. 8042.
3875 WILSHIRE.

All BEST PART SIDE HOMES 3975 Wilshire, cor. Wilton. DU. 7418

$45—½ DBL. 4-RM. $50. 2-RM. STR. GLE. $15. 7-RM. 2 BATHS. NR. L. A. HIGH. OWNER. 594-414.

FREE rentals, large list, auto at your service. BEacon 3414.

Hollywood —25-W

27 RMS., Hollywood mansion. Ideal for club. $410. Argyle 1961. GR. 2445

11 LGE. rms., sun prch., 3 baths, maid rm. A REAL HOME. Beau. grounds. Jap. serv. & wife pd. 5453 Fountain.

10 RMS., 1927 TAPP AVE., 4 bedrms Gar. $120. Water pd. GA. 5251.

6-RM., 2 baths, colonial, Ogden nr. Sunset. Rare value, $120.

7-rm., 2 baths, 2 str. New Span. Curson nr. Hollywood Blvd. $200.

MRS. GUERNSEY.

O'CONNELL & WHITE

4060 W. 6th st., at St. Andrews. Pl. 4667. Open Sunday. GL. 7114.

4-ROOM lower duplex, stucco, gar. large yard. $35. Phone HO. 6794.

5-RM. $60, new, liv. rm. 15x23 ft. 3 bedrms, ovetairs, $15 N. Sycamore.

5 RMS. WITH GARAGE. LAUREL CANYON, $30 MO. GL. 4502.

7-RM. dbl. bung., garage, strictly mod., extra indoor bed, $45. Centrally located nr. cars, stores & school. 1 blk. S. of Melrose, off Van Ness. 5135 RALEIGH. 596027.

4-ROOM bungalow, on separate lot, 1 bedrm. and 1 sleeping porch, breakfast nook, garage, rent $50 month, water paid. Southeast cor. Scenic & Gower. Phone HE. 9491 or OL. 5971.

4 RMS., 2 bedrms., $25 mo. (trade equity for clear lot.) 9 Wilcox, Realtor, 1701 Laurel Canyon Rd.

4 & 3-RM. mod. bungs., ex. bed, 1 blk. car, $18 & $20 N. Fairfax. GR. 2740.

4-RM. mod. bung., ex. bed, 1 blk. car, $30. 800 N. FAIRFAX. GR. 2740.

6 LG. rms., corner bung., alp. pch., ideal loc. 5356 Fountain ave.

5-RM. DOUBLE $110. 1111 N. HAROLD WAY. FR. NORMANDIE

5-RM. bung. $20. Cor. Ballevue and Coronado Terrace. Owner, DR. 2694.

4-5 RMS. hillside bung., new, real fireplace, etc. 1437 Pismo.

4-ROOM stucco house in rear & garage, $25 month. OW. 1133.

ATTRACTIVE HOLLYWOOD HOMES Furn. or unfurn. Expert service. TAFT REALTY CO. HO. 7190.

$45—FOUR-RM. STUCCO DBL. AND GARAGE. NICE LOCATION. PH. OLympia 1171.

$60—LARGE 4-rm. apt., tile kitchen, bath, disappearing bed, finished. Char. 1751 N. Manhattan Place.

Stores, Shops, Lofts —27-H

1234 SO. OLIVE at Pico st. Store room 50x150 to 20-foot alley. Desirable mercantile location. Owner, Mr. Whittier. 2121 W. 11th.

REDUCE YOUR OVERHEAD!! Nice light offices, $25 and $30 per month. Parking facilities. Hazard building with Automobile Association with large membership. 26th & Figueroa. Call Cameron or Mr. Perkins. WE. 4071.

BRAND NEW store rms., close in. Woodcraft to business. Suitable for drug store, dry cleaning, ladies' apparel, delicatessen, market, etc. Cheap rent. 1757 E. 1ST ST.

TO LET WINDOW SPACE AT 416 W. 7TH ST. AND 2ND & 3RD FLOORS OF 420 W. 7TH. 416 W. 7TH ST APPLY C. F. MAHANEY 627 W. 7TH ST. NO AGENTS

$1,000,000 Location

Large storeroom, brick corner, 8-room apartment, new retail dist. Owner, 9115 S. Vermont. TH. 7318.

NEW store room in Owensmouth, ideal for bakery, ready-to-wear shop or dry goods. Excellent location. Cheap rent. Davis, 14426 Friar. Phone 246-J. Reseda.

STORE room 14x42. 5417 Santa Monica Blvd. Hollywd. 200 ft. E. of Western. Suitable for fire insurance office or any bus. Reasonable rent.

STORE room, 22x60, good location on Hollywood blvd., near Western ave. Previous rental, $100, reduced to $80. GL. 9409.

GAR. 40x70. S.E. cor. Bdwy. & State. Also in super ass't. 8th & 9th. Rent $75 mo. Own. 4376 S. BDWY.

MKT. fixtures installed for meat, delicatessen, groc. or veg. store. Cheap. 8109 STA. MONICA BLVD.

LARGE store, apt. & gar., Vermont nr. 79th. $50. CT. 6739; TO. 7982.

$30 MO. Was $45. And business. 1727½ W. 16 st. nr. Ver. BE. 1642.

STORE 42x16 suitable for any kind of business. 2030 E. 8th st. Phone AN. 6819.

GOOD size store, fine location, 10th st. nr. Ardmore. 2070 W. 10TH ST.

$15 GROCERY store with living room. Call 240 E. 57th Place.

Offices and Desk Space —27-J

LARGE beautiful newly furnished office with bank fixtures, on Western ave. Best location, suitable for bank, mortgage or loan, building & loan, finance, or other similar business. All complete, $250 mo. For particulars call FM. 2461.

FINE, LIGHT OFFICES, $30 UP. LANKERSHIM BLDG. 3.E. cor. Seventh & Spring sts. SAN FERNANDO BLDG. 6. E. Corner 4th & Main sts. Call at office either building or Phone F. C. WOOD, TUcker 1533.

MORTGAGE GUARANTEE BLDG. 626 S. SPRING ST. Desirable offices or entire floor. Apply at office of Owner.

TO LET—FOR BUSINESS—Miscellaneous —27

PHONE your want-ads to The Times. No credit arrangement necessary. Experienced ad-takers, day and night, will help you with your copy, if desired. MEtropolitan 0700.

ALL or part. 2 desks & chair. Griffith Park, nr. Los Feliz Bridge. Owner, TU. 5647. 1025 Rives-Strong Bldg.

EXCELLENT location, for OIL STATION, new 5-unit gravity system. MAZY, Alexandria & Beverly Blvd.

TO LET—MISCELLANEOUS—Suburban, Country, Etc. —28

Poultry and Rabbit Ranches —28A

CHICKEN ranch, 1½ acres, equipped to handle 2000 laying hens. Brooder house for 2000 baby chicks, equipment extra good and modern. 4-rm. house; located 1053 East Mary st., Cudahy.

TO LET—FLATS, HOUSES—Apts., Furniture for Sale —29

NEW 8-UNIT FLAT BLG.

No. of Hollywood Blvd. on Wilcox, consisting of 3 rooms each, unusually attractive. Will give good lease to responsible party. Phone OXford 1179 or call at 2604 Sunset Blvd. TED W. HAAS CO

MISCELLANEOUS

FURNITURE—HOUSEHOLD GOODS, Sale, Exchange —30

Washington Furniture

WHERE THE BEST COSTS LESS
5-pc. genuine wal. bedroom set, with coil spring & mats. $175
Wal. table, buffet & 6 chairs $69
3-piece velour set $49
White enameled 4-pc. bedroom set $45
BE SURE AND SEE OUR

4-Rm. Outfit, $119

Which includes a 5-pc. din. set, 4-pc. bedroom set, overstuff. set, gas stove
ALL NEW FURNITURE
YOU MUST SEE TO BUY

WASHINGTON

FURNITURE CO.
1806 So. Main St.
OPEN EVENINGS

ENTIRE FURNISHINGS

Beverly and Hollywood homes. Anglo, Early French, Wil. carpets, furn., & dining rm. suites, wood & steel beds, mahog. poster bed, odd dressers & chests, bkfst. set, kit. cab. furn., 4 o'stuff. sets, Coxwell & slipper chairs, coffee tables, tea wagons, fl. lamps, wall mirrors, gas ranges. Many other pcs., like new.
LOS FELIZ FURN. CO., GR. 6488.
5516 Hollywood Blvd., nr. Western.

Complete Furnishings

Of my home for sale by the piece. Leaving for Europe 1st. inst. Have some antique & wonderful mod. furn. selected in all parts of Europe, lovely Persian rugs, 2 handsome fine mantles, many other beautiful things. Mrs. Ian Keith, 648 So. Wilton Pl.

45-LB. Simmons cotton linters mattresses $5.45; 6-piece bedroom sets in ivory, or oak, $34.75; 9-pc. dining room suites, $6; used sewing machines, $11; dressers, $1. The Orange Front, 129-131 So. Spring st.

LEAVING city. Gorgeous owner's carved Ital. wal. din. set., 11 pcs., refectory table, 10 ft. long, 6 ft. wide, 3 ft. 6 in. taper, rare heavy, also Louis XVI Verre Eglomise gold cab., cost $550, for $150. 506 S. Hill.

LARGE 5-pc. French-brocade liv. rm. set worth $225, sell $95. 5-pc. bkfst. set, worth $75, sell $19.50. All white enamel gar. range, a snap, $45; sell for $45. 1514 W. Jefferson, ½ blk. W. of Western.

RUGS & WALL HANGINGS. Importer is offering at private sale a few exquisite samples. Rare bargains at $25 to $85 while they last. 236 Producers Bldg., 6th & Hope sts. (Saturday afternoon & all day Sunday.)

FINE APPLE carved 4-poster bed, antique settee, chairs, grandfather's clock, antique secretary, carved sideboard, dining table, etc. Call 225 S. Western ave.

BEAUTIFUL household furnishings, incl. oriental rugs, oil paintings, French prints, silver, crystal. Dresden, Sevres, cut glass, books, etc. Reas. 7329 Sunset Blvd.

2 RARE royal Kermanshahs, 11x12 & 11x15. Also collective pcs. for antique Per. hall runners. OX. 5046.

BRIMAR living rm., o'stuf. living rm., lamps, rugs & drapes, excel. condition. Sacrifice. No dealers. WA. 4174. 1091 Cochran.

YOUR CREDIT IS GOOD AT ROCK-BOTTOM PRICES
STAR FURNITURE CO.
3572 WHITTIER BLVD. AN. 2896.

MUST leave city. Will sac. 4 beautiful Persian rugs and many other fine grand pianos. 3210 Oakwood ave. Call bet. 10 and 5.

6 ROOMS used modern furn. Must sacrifice $416. Owner left city and interested unless you want real fine furniture. EM. 6464.

4-PIECE walnut bedroom set, vanity, dresser, bed & chest, $149; here is a real treat. $49 for the lot. 444 E. 41st pl. ADams 1141.

BRAND new, genuine mahg. dining set of Italian design, including dining table, 6 chairs, buffet & buffet. $79. 861 S. Figueroa st.

LIV., din., bdrm. furn., white enam. bedroom set, Simmons mat., Kroehler cond. Reasonable. All or part. CR. 7091. 1612 N. Vista. Call evening.

ANTIQUE mahogany chest of drawers, card table, secretary and desk, antique old East Indian shawl. No dealers. Phone DU. 2499.

STOVE, 4-burner, bl top oven, $22.50 RUDOLPH'S.
714 S. Main. TR. 5741.

1 RANGE, white enameled Acorn. No. 8. $35. 4314½ S. Norton ave. WA. 9468.

FOR sale, 10-piece period dining set, $190. 2 leo drapes, Call Sun. or Mon. 851 N. Hayworth.

FOR sale, antique mahogany highboy, low boy, walnut highboy with mirrors. RO. 0259.

FOR sale, fine antique colonial mahogany table, desk and chair. Phone GLendale 4216-W.

6 RMS., beau. furn., incl. twin & full bed sets, mohair suite, Wil. Chinese rug, Simmons mat., Coxwell chair, $225. 1 blk. W. of Western. 5 Shirley.

HUGHES, electric range, practically new, $100. 3 dressers, brass bed, mattress & springs. VA. 2301.

COLONIAL mahog. din. inc. bed, dresser, bd. table, suit case rack, spinet desk and chairs. OX. 4635.

USED 9x12 Axminster rug, new. PH. 0771 for appraiser. GOODAN-JINKINS FURN. CO. 724 S. Bdwy.

HIGH grade 5-pc. bedroom set, very best; also 5-pc. Louis XVI Verre Eglomise gold cab., cost $550, for $150. 506 S. Hill.

LARGE variety new & used furn., rugs. Sell cheap. 112 E. Jefferson.

ANTIQUE 5-piece mahogany suite, 12 gt. size, good as new, $15. 599102.

DAVENPORT, stove, mattress, sewing mach. 2216 Fifth ave.

2 LOVELY room-size Oriental rugs, low rear. 7129 Sunset Blvd.

BROW mahog. vanity bench, set, 6 wicker back chairs. $100. Ft. 0104.

GAS ranges. Detroit Jewel, side oven, $17.50. White & N. 2040 S. Main.

ORIENTAL rug, 9x13, small Indian rug, both barg. MU. 4249.

4 RMS. of new furn. for sale. Cheap. 5851 Denker ave.

2 EXQUISITE Royal Kashan rugs at sacrifice for cash. DU. 6099.

KEEFER'S, 1417 S. Hope, furniture, rugs, chairs, etc. 522 N. Gramercy Pl.

Furniture, Household Goods at Auction —30-A

AUCTION

FRIDAY, SEPT. 23D, 9:30 A.M.
4506 S. MAIN ST.

For this week's sale we have the finest lot of goods we have had for several months including several American walnut bedroom and dining room sets, $700. Ivory bedroom set, velour living-room sets, all white and ivory breakfast sets, new 9x12 carpet and chiff. Smith & Barnes player piano, and the usual run of medium priced dressers, beds, chairs, etc.
C. F. CALHOUN & CO., Auctioneers. AX. 2525.

AUCTION FRI. 10 A.M.

1848 West Adams st. As usual, we have a house full of good and medium grade furn. for living rm. sets, bedrm. sets and ranges.
CO-OPERATIVE AUCTIONS
H. B. NASH AND ASSOCIATES

FURNITURE—HOUSEHOLD GOODS—Wanted —30-W

TG. CPLE. want furn. by 20th. Cons. antiques. Rent if suited. RO. 3476.

I'LL MORE THAN PAY HAND DLRS for Dtrs., desks, etc. Call HU. 1945.

FURN., rugs by 1st. pay cash. BE. 8912. RO. 2565. MISS SMITH.

PARTY has cash. Want furnishings & rugs of priv. home. TH. 6536.

YOUNG couple desire to purchase furn. of several rooms. EM. 0344.

WILL pay cash for used furniture. Call WA. 8421.

NEED FURN., RUGS, LINEN BADLY. ALL CASH. UN. 2681.

THE new Bixy. Furn. Co. want any ant. furn., rugs, top price. AX. 2594

WILL pay cash for used furniture. WAkefield 3427.

WILL pay more cash for furniture, rugs, any amount. Call VE. 8642.

LADY wishes to buy furnishings of priv. home. Call OR. 6260.

TG. CPLE. want furn. by 1st. Cons. antiques. Rent if suited. RO. 3476.

BEFORE you sell your furn. call us. We will appraise it free. RO. 0172.

PARTY has cash. Want furnishings & rugs of priv. home. TH. 6536.

MUSICAL INSTRUMENTS—Sale and Exchange —31

MISS HELEN IN MORE TROUBLE
The Helen Music Storage Warehouse more than 1200 pianos are stored. Pianoless homes can now own a piano. Some as low as $5 down, $5 per week. Prices on uprights start at $17. Players $57. Baby grands, more than 250 all told, to go. Attractive terms of original cost. My idea is not profit, but action. I must get them out of here some old way so come down and select yours. If you can't call, write me, wire or phone. I ship anywhere in the coast. Ask about my special for Miss Helen, 860 N. Spring st. Warehouse open from 8 a.m. until 9 p.m. How to get here: Take E. or W. 2 car, off of Alpine, walk one block east to the Helen storage warehouse. Phone ME. 1441."

CHICKERING upright, must sell this week. $175. Terms. 1572 S. Oxford.

Mehlin, parlor grand, 2-tone, antique bench to match, sell for less than ½ of value, terms. 2251 Venice Blvd.

Reproducing piano & rolls, at less than ½ value, terms. 2251 Venice Blvd.

Upright piano, $17.50. 1573 S. Oxford.

Upright piano, $42.50. 2251 Venice Blvd.

Band Instruments

SAXOPHONE, Holton tenor, silver, with plush lined case, latest model, value $185, special $90.
TENOR BANJO EPIPHONE, complete with case, also worn, regular $150, special $90. Terms if $1 a week. Open every night till 9.
PLATT, 628 S. Hope st. TU. 2111.

ELECTRIC radios, 2 beaut. new sets, demonstrators, ½ price. Also 3 portables, 40% off. 724 W. VERNON, near Hoover.

Shop Nights in the Big Piano Store

Hundreds of bargains from which to choose. Pianos from $99 up. Big anniversary sale now in progress. 15% to 50% discount. Open every NIGHT TILL 9. FLATT, 422 S. Broadway. Ph. TR. 3171.

BAND and ORCHESTRA INSTRUMENTS

New and used, are all "bargains" at "Annual Clearance Sale" prices. See details in daily papers.

BIRKEL MUSIC COMPANY
446-48 So. Broadway

Lowest prices of the year on new and used pianos, reproducing pianos, during "ANNUAL CLEARANCE SALE." See details in daily papers.

BIRKEL MUSIC COMPANY
446-48 So. Broadway.

PIANOS FOR RENT—UPRIGHTS $4 PER MO. UP. GRANDS $8 PER MO. UP. ONLY 1 MONTH IN ADVANCE. SO. CALIFORNIA MUSIC CO., 806 SO. BROADWAY. VA. 2221

PIANOS FOR RENT—UPRIGHTS $4 PER MO. UP. GRANDS $8 PER MO. UP. ONLY 1 MONTH IN ADVANCE. SO. CALIFORNIA MUSIC CO., 806 SO. BROADWAY. VA. 2221

ADJUSTER of piano collections will transfer to piano dept. Saturday. A good portion of the price has been paid. You get the piano for the balance due and all you have to do is to continue the monthly payments. Telephone Mr. N. C. Pedersen, VErmont 2154.

PIANOS FOR RENT—UPRIGHTS $4 PER MO. UP. GRANDS $8 PER MO. UP. ONLY 1 MONTH IN ADVANCE. SO. CALIFORNIA MUSIC CO., 806 SO. BROADWAY. VA. 2221

$275. WEBER Pianola 88-note player, used. Cost originally over $1000. Terms, $5 per mo. Rent $6 per mo. Only 1 mo. in advance. So. California Music Co., 806 S. Broadway. VA. 2221.

BABY grand, only $395. Practically new, mahogany case, beautiful tone. Terms, $12 per mo. Rent $10 per mo. Only 1 mo. in advance. So. California Music Co., 806 S. Broadway. VA. 2221.

PIANOS rented, $1 mo., up; players $4 mo. up; baby grands $5 mo. up. Rent can apply on buy later. Ask about free music lessons. Phone VA. 6129. DANZ, 108 N. Spring. Open eves.

KURTZMAN upright, mahogany case, used, Bargain at $225. Terms, $6 very low. Rent $5 per mo. Only 1 mo. in advance. So. California Music Co., 806 S. Broadway. VA. 2221.

PIANOS all used, Steinway $195; Kimball, $189; Chickering, $127; Steinway vertigrand, $410; Knabe, $450. Terms as low as $5 down, $1 wk. DANZ, 108 N. Spring. Open eves.

SPECIAL—a sale on demonstrator sample and used pianos, with special discount for cash this week.
MARTIN MUSIC CO.
724 SO. HILL. TR. 6621.

A WEBER DUO-ART
Reproducing piano.
Perfect condition. May be seen at 1641 N. Ogden, Hollywood.

STEINWAY for rent. $4. Chickering, $3. Kimball, $2.50. Knabe, $4. Players, $5. Granda, $7 per month. Tyrell Music Storage. 913 S. Olive.

PLAYER PIANOS for rent, $5 per mo. Only 1 mo. in advance. South Calif. Music Co., 806 S. Broadway. VA. 2221.

RENT a brand new Starr grand piano, free delivery arrangement. Privilege of applying rental on later purchase. Starr Piano Co., 620 S. HILL.

BEAU. Steinway baby grand, like new Pay a substantial savings. BIRKEL MUSIC CO., 2402 W. 7th st.

PRACTICE pianos, $125, $135, $150. Good makes nearly always on hand. The Piano Exchange, 221 S. Spring.

SPEC. sale upright pianos $4 down, $4 mo. Studio piano for rent. Harry E. Kirkpatrick, 219 W. 3rd.

PLAYER piano, mahogany, nearly new. Music perfect. $275. Some perfect. Cost $750. 1746 N. Detroit. GL. 6384.

PIANOS sold & rented for $2 & $3 mo. Cash paid for your piano. W. W. Fisher, 344 S. Bdwy. TU. 5405.

PIANO, nice practice, $70, pay $1 per wk. DANZ, 108 N. Spring. Op. eves.

BUY & rent a real fine piano, $5 down, $1 wk. 3134 S. HILL. MU. 3912.

MUSICAL INSTRUMENTS—Sale and Exchange —31

HURRY ON THESE BARGAINS

USED PIANOS

Steinway Upright, value $300 SPECIAL $225
Chickering upright, value $250 SPECIAL $195
Knabe upright, regular $925 SPECIAL $365
Chickering Grand, value $550 SPECIAL $395
Remington Player, value $475 SPECIAL $215

The above include a good bench and free delivery. Very low terms.

Floor demonstrator pianos

Doll & Sons Grand, regular $750 SPECIAL $495
Emerson Grand, regular $1050 SPECIAL $689
Davenport & Treacy Grand, reg. $300 SPECIAL $195
C. F. Woods Baby Grand, reg. $695 SPECIAL $449
Solo Concerto Grand, regular $495 SPECIAL $359
Meldorf Player Piano, regular $465 SPECIAL $289, and music rolls.
Another Solo Concerto Reproducing Electric Baby Grand, regular $895. SPECIAL $625, and music rolls.
Davenport & Treacy Player, reg. $495 SPECIAL $295
Davenport & Treacy Reproducing Grand Auto De Luxe, $1500 SPECIAL $995
Strauble Player, regular $650 SPECIAL $450

SWAPS—

ATTENTION

Will exchange all or part trade in improved lots in good locations for

will accept good thing of value as down payment on one of my new 5-room bungalows in Verdugo Park, Glendale. Inspection at any time. Phone owner, 3 to 5 p.m. 1826 model, sedan, 6-cyl. Will trade for equity in lot. Phone GR. 6146.

AUTOMOBILES, ETC.—Miscellaneous

Roadsters for Sale —40-B

JORDAN Lt. 8 sport Rdstr., late 1927, drlv. only 700 mi. Will sell at a bargain. Any old car in trade. Liberal pyts. on bal. 507 S. Figueroa.

MARMON 27, sport roadster, new. Must sell equity for $1600. MRS. REILLY, 7166½ Melrose.

NASH Advance 6 sport roadster, 1926 series, looks and runs like brand new. Special bumpers, stress plate, sun visor, other extra. Sacrif. immediately. Accep. old car in trade. Easy pymts. arrg. $135 dn. 1133 W. 7th.

NASH Advance 6 rdstr., 1926. Like new. A clean good looking job loaded with extras, has Calif. top. Priced to sell at $950. This is some bargain. 1620 S. Figueroa. WE. 6734.

NASH special 6 sport roadster, late 1927, practically brand new car. 2-passenger. Specially equipped. Will sell at a tremendous bargain. Accept old car in trade. Liberal payments arranged. $785 down. 507 S. Flower street.

MARMON coupe, can't tell from new; real sacrifice to settle partnership business. Must be seen to be appreciated. 2016 W. 7TH ST. FI. 5790.

NASH LIGHT 6 COUPE
Used very little. Has bumpers, motometer, spare tire, etc. Sac. $195 down, bal. easy. 3223 S. Figueroa.

OAKLAND coupe, 1927 series. Like brand new car, many extras. Must sacrifice at a tremendous bargain. $258 down. 507 S. Figueroa.

PACKARD "3" COUPE $1395
Owner says sell quick, so here is your chance for a real buy. See car at
EARLE C. ANTHONY, INC.
1001 S. Hope. WE. 5121.

STUDE. Big 6 coupe, 1926. Just like new, has had personal care, good tires, lights, perfect mechanically. Must sacrifice at a tremendous bargain. $1150, terms. Will trade. 1401 S. Hope. WE. 1141.

STUDEBAKER standard 6 Victoria coupe, late 1927, practically brand new car. Must sacrifice this week. Has tremendous bargain. Easy payments arrg. $282 down. 507 S. Flower.

STUDEBAKER Commander Victoria coupe, 1927 ser., pract. brand new car. 4-pass. Special equip. Sacrifice at tremendous bargain. Easy payments arrg. $285 dn. 507 S. Flower.

Willys-Knight 70 Coupe

'27, brand new, never been run, save at big discount, for quick sale. $375 down. 1130 So. Olive St.

1130 So. Olive St.

WILLYS-Knight 70 coupe, latest 1926 series, 2-passenger, practically brand new car. Special bumpers, every ext. Will sell at a tremendous sacrifice. Easy pymts. arrg. $285 dn. 507 S. Flower.

Sedans for Sale —40-D

AUBURN 8-80 de luxe sedan; looks brand new; small mileage; family car; every thing shown at auto show; fully guar. $368 dn. Int. only 8%. KELLEY KAR CO. 1334 S. Figueroa.

AUBURN 6-66 sedan '27, brand new, never run; special equipped. Will sell at tremendous bargain. Accept old car in trade. Easy pymts. arrg. $285 dn. 507 S. Flower.

AUBURN 6-66 sedan, late 1926, 4-door, 5-passenger. Just like brand new. Specially equipped. Must sell at sacrifice. Easy pymts. arrg. $285 dn. 507 S. Flower.

BUICK Master 6 sedan, late 1926, 4-door, 5-passenger. Just like brand new. Specially equipped. Must sell at sacrifice. Easy pymts. arrg. $285 dn. 507 S. Flower.

BUICK. Don't buy a Buick closed car or sedan after late advertising. Look our car before coming to 1133 S. Grand. We have over 250 new and nearly new cars to choose from. Open eves.-Sun.

BUICK master 6 sedan, latest 1927 ser., 4-door, 5-pass., has bumpers, spare tire, extra wheel, motometer, trimmed. Take old car in trade. Liberal pymts. arrg. $300 dn. 507 S. Flower.

BUICK master 6 Victoria coupe, latest 1926 series, driven only few miles. Has special double mirror bumpers, every extra. Immaculate. Must sacrif. at once. Big bargain. Liberal payments arrg. $278 dn. 1133 W. 7th.

BUICK master 6 sedan, 1927 series, 4-door, 5-passenger. Just like brand new car. Has special bumpers, every extra. Must sacrifice at a tremendous bargain. Easy pymts. arrg. $285 dn. 507 S. Flower.

BUICK master 6 sedan, latest 1927 ser., 4-door, 5-pass., has bumpers, spare tire, every extra; full guar. $366 dn. Int. only 8%. KELLEY KAR CO. 1334 S. Figueroa.

BUICK master 6 brougham, late 1926, pract. br. new, little mileage, perfect, has every extra, trade. Sac. $1150 dn. 1133 W. 7th.

BUICK Master 6 Country Club coupe. Late 1925. Duco fin., just like brand new. Spec. extras. Must sac. Easy terms. $385 dn. 507 S. Flower.

BUICK Master 6 convertible coupe, '27. Brand new, run 1200 mi. Returning east. Must sacrifice. Like new. Accept dn. bal. 18 mo. 1051 W. Wash'ton.

BUICK stand. 6 Victoria coupe, 4-pass. Like new. Must sacrifice. Will trade. Acp. $1195 dn. bal. 18 mo. 1051 W. Wash'n.

BUICK Master 6 coupe, 1926 series. Looks and runs like new. Duco refinished. Priced to sell immediately. 1630 S. Figueroa. WE. 6724.

FORD 1927 COUPE
DON'T BUY A FORD
Till you see NADEAU'S large stock. 194 cars, all types, all mod. $48 up NADEAU'S Ford Bargain Center. Central & Figueroa. Open eves.-Sun.

FORD COUPE, GOOD SHAPE. Useful extras. $55 down. $19.56 mo.

DUNHAM for FORDS
Ford Dlr. Used Car Dp. 1918 S. Main

FORD COUPE, 1926

Completely overhauled, looks and runs like new. $295. 5230 S. Figueroa.

FORD 1926 coupe. Delco ignition, Buckstell sqlp. A-1 shape. $338. BALDWIN'S, 1417 S. Figueroa.

FORD coupe, 1926 model, good condition. $285 cash. 678 S. Bonnie Brae.

FORD, '23 coupe (1). Fine up. Built at Fair's. 827 S. FIGUEROA.

Hup 1924 Coupe

Rebuilt, refinished new tires, dist. sleeve. A real buy.
HOWARD AUTOMOBILE CO.
1212 So. Main. WE. 4385.

JORDAN '27 COUPE

De Luxe Model. Rumble seat. Every extra. Never registered. New-car guarantee. Big saving. Shrader's Jordan Agency, 2230 W. Washington. EM. 4177.

KISSEL '26 coupe-rdstr., rumble seat like new, new duco, paint. Great Metropolitan Motors. KISSEL DISTRIBUTORS, 5633 SUNSET.

LINCOLN, 4-pass. coupe, 1675. Terms or smaller car. AX. 4943.

AUTOMOBILES, ETC.—Miscellaneous

Coupes for Sale —40-C

LINCOLN Judging coupe, '26. Thoroughly reconditioned. Brand new balloons, 2 spares, disc whls, bumpers, shocks. Cost $6000 new. Will disc. over $2500. Liberal terms. $422 dn. to responsible party. Stor-ket, 1001 S. WASHINGTON.

Marmon 1924 Coupe

4-pass., refinished a beautiful 2-tone green. Practically new tires, fully equipped. A really beautiful car at a very attractive figure. tms.
FELTON MOTOR COMPANY
"A SAFE PLACE TO BUY"
1245 S. Figueroa. WE. 1241.

MARMON 6 de luxe coupe, 1926 series, practically brand new car. 2-passenger. Specially equipped. Will sell at a tremendous bargain. Accept old car in trade. Liberal payments arranged. $285 down. 507 S. Flower street.

MARMON coupe, can't tell from new; real sacrifice to settle partnership business. Must be seen to be appreciated. 2016 W. 7TH ST. FI. 5790.

NASH LIGHT 6 COUPE
Used very little. Has bumpers, motometer, spare tire, etc. Sac. $195 down, bal. easy. 3223 S. Figueroa.

OAKLAND coupe, 1927 series. Like brand new car, many extras. Must sacrifice at a tremendous bargain. $258 down. 507 S. Figueroa.

PACKARD "3" COUPE $1395
Owner says sell quick, so here is your chance for a real buy. See car at
EARLE C. ANTHONY, INC.
1001 S. Hope. WE. 5121.

STUDE. Big 6 coupe, 1926. Just like new, has had personal care, good tires, lights, perfect mechanically. Must sacrifice at a tremendous bargain. $1150, terms. Will trade. 1401 S. Hope. WE. 1141.

STUDEBAKER standard 6 Victoria coupe, late 1927, practically brand new car. Must sacrifice this week. Has tremendous bargain. Easy payments arrg. $282 down. 507 S. Flower.

STUDEBAKER Commander Victoria coupe, 1927 ser., pract. brand new car. 4-pass. Special equip. Sacrifice at tremendous bargain. Easy payments arrg. $285 dn. 507 S. Flower.

Willys-Knight 70 Coupe

'27, brand new, never been run, save at big discount, for quick sale. $375 down. 1130 So. Olive St.

1130 So. Olive St.

WILLYS-Knight 70 coupe, latest 1926 series, 2-passenger, practically brand new car. Special bumpers, every ext. Will sell at a tremendous sacrifice. Easy pymts. arrg. $285 dn. 507 S. Flower.

Sedans for Sale —40-D

AUBURN 8-80 de luxe sedan; looks brand new; small mileage; family car; every thing shown at auto show; fully guar. $368 dn. Int. only 8%. KELLEY KAR CO. 1334 S. Figueroa.

AUBURN 6-66 sedan '27, brand new, never run; special equipped. Will sell at tremendous bargain. Accept old car in trade. Easy pymts. arrg. $285 dn. 507 S. Flower.

AUBURN 6-66 sedan, late 1926, 4-door, 5-passenger. Just like brand new. Specially equipped. Must sell at sacrifice. Easy pymts. arrg. $285 dn. 507 S. Flower.

BUICK Master 6 sedan, late 1926, 4-door, 5-passenger. Just like brand new. Specially equipped. Must sell at sacrifice. Easy pymts. arrg. $285 dn. 507 S. Flower.

BUICK. Don't buy a Buick closed car or sedan after late advertising. Look our car before coming to 1133 S. Grand. We have over 250 new and nearly new cars to choose from. Open eves.-Sun.

BUICK master 6 sedan, latest 1927 ser., 4-door, 5-pass., has bumpers, spare tire, every extra; full guar. $366 dn. Int. only 8%. KELLEY KAR CO. 1334 S. Figueroa.

BUICK master 6 brougham, late 1926, pract. br. new, little mileage, perfect, has every extra, trade. Sac. $1150 dn. 1133 W. 7th.

BUICK Master 6 Country Club coupe. Late 1925. Duco fin., just like brand new. Spec. extras. Must sac. Easy terms. $385 dn. 507 S. Flower.

BUICK Master 6 convertible coupe, '27. Brand new, run 1200 mi. Returning east. Must sacrifice. Like new. Accept dn. bal. 18 mo. 1051 W. Wash'ton.

BUICK stand. 6 Victoria coupe, 4-pass. Like new. Must sacrifice. Will trade. Acp. $1195 dn. bal. 18 mo. 1051 W. Wash'n.

BUICK Master 6 coupe, 1926 series. Looks and runs like new. Duco refinished. Priced to sell immediately. 1630 S. Figueroa. WE. 6724.

FORD 1927 COUPE
DON'T BUY A FORD
Till you see NADEAU'S large stock. 194 cars, all types, all mod. $48 up NADEAU'S Ford Bargain Center. Central & Figueroa. Open eves.-Sun.

FORD COUPE, GOOD SHAPE. Useful extras. $55 down. $19.56 mo.

DUNHAM for FORDS
Ford Dlr. Used Car Dp. 1918 S. Main

FORD COUPE, 1926

Completely overhauled, looks and runs like new. $295. 5230 S. Figueroa.

FORD 1926 coupe. Delco ignition, Buckstell sqlp. A-1 shape. $338. BALDWIN'S, 1417 S. Figueroa.

FORD coupe, 1926 model, good condition. $285 cash. 678 S. Bonnie Brae.

FORD, '23 coupe (1). Fine up. Built at Fair's. 827 S. FIGUEROA.

Hup 1924 Coupe

Rebuilt, refinished new tires, dist. sleeve. A real buy.
HOWARD AUTOMOBILE CO.
1212 So. Main. WE. 4385.

JORDAN '27 COUPE

De Luxe Model. Rumble seat. Every extra. Never registered. New-car guarantee. Big saving. Shrader's Jordan Agency, 2230 W. Washington. EM. 4177.

KISSEL '26 coupe-rdstr., rumble seat like new, new duco, paint. Great Metropolitan Motors. KISSEL DISTRIBUTORS, 5633 SUNSET.

LINCOLN, 4-pass. coupe, 1675. Terms or smaller car. AX. 4943.

AUTOMOBILES, ETC.—Miscellaneous

Sedans for Sale —40-D

Hudson 4 Dr. Sedan 1928

Brand new, never been run. Big discount for quick sale. $775 down, balance 18 months.

1130 So. Olive St.

HUDSON brougham, late, 18,000 mi. good finish, rubber, special. Bend lights. Bidez bumpers, etc. $500. $230 down. 900 Foster Drive, opp. Carthay Circle Theater. Ph. WE. 5440.

HUDSON sedan de luxe, latest 1928 series, 4-door, 5-pass., perfect, original finish, runs like new. Bidez bumpers, every extra, will accept $500 down. Easy payments arrg. $285 down. 1533 W. Seventh street.

HUDSON sedan, very late 1927, practically brand new, driven only few mi. Double bar bumpers, every extra. Must sacrifice immediately. Liberal terms. Acp. trade. 1533 W. 7th.

HUDSON 4-door brougham, latest '27. Just like brand new, small mileage, bumpers, spare tire, every extra; full guar. $366 dn. Int. only 8%. KELLEY KAR CO. 1334 S. Figueroa.

HUDSON, 4-door sedan '27, 4-wheel brakes, "the last word." Biggest discount in the city. $75 on bal. Acep. car in trade. 642 S. Figueroa.

HUDSON BROUGHAM '26
Just what you take up old contract. $50 mo. 900 W. PICO.

HUDSON BROUGHAM, 1926.
BARGAIN AT $795.
1101 S. HOPE ST.

HUDSON BROUGHAM, '25. Duco finish, new bumpers, spare tire, black. "MILLERIZED" sale, 445th & Hoop.

HUDSON country club, '27; new paint and tires. 1101 S. HOPE ST.

HUDSON brougham, 1926, bargain, cash or terms. 1101 S. Hope st.

HUPMOBILE 6 SEDAN. LATE SERIES. Perfect mechanically & mechanical condition A-1. Is fully equipped. Must sacrifice this week. Will take $215 down. Easy terms on bal. 1509 S. FIGUEROA.

HUPMOBILE 8 sedan. Cannot be told from new car. Many extras. Must sacrifice at once. $1175. Accept $290 down and arrange easy payments on balance. 1133 W. 7th.

HUPMOBILE 6 SEDAN
1927, like new, fully equip. New car guarantee and service. See this for a real buy. 6499 Sunset Blvd. HE. 3230.

HUPMOBILE sedan. Can save you $150 on any new 8 or 6-cylinder model; also any type body. Write or call KELLEY KAR CO. Inc., 1043 Columbia st., San Diego.

HUPMOBILE SIX SEDAN. $1650
Refinished right, new lacquer paint, Goodrich balloon tires.
EARLE C. ANTHONY, INC.
1001 S. Hope. WE. 5121.

HUPMOBILE 6 sedan, '27. Brand new car, driven only $500 mi. Mohair upholstery. Duco finish. Saving. Acp. $270 dn. 1051 W. Washington.

HUPMOBILE 6 sedan, 1926. Just like new, runs like new, equipped with extras. Must sacrifice at once. Accept $265 down. 434 W. Pico.

JORDAN Line 8 Sedan, 5-pass. Original finish, good rubber, extra good car. Must sacrifice at big loss. $1085. Terms arranged. Will trade. 1130 So. Olive. WE. 5141.

JORDAN line 8, 1927 sedan. I will sacrifice this beautiful new car if sold today. Has full equipment of every little extra. Must be seen to be appreciated. Take your car in trade. 1134 SO. FIGUEROA.

JORDAN Great Line 8 Sedan. Late 1926 series. Has been in private use and is practically new. $795. This is a real buy. 1223 S. FIGUEROA.

KISSEL str 8 bro. sedan, late model. Like new. Metropolitan Motors, KISSEL DISTRIBUTORS, 5633 SUNSET.

LA SALLE, 1927 sedan, driven 1400 miles, cost $2650, sacrifice $2450. $1150 cash. 1051 W. 7th.

LA Salle, 1927 sedan, driven 1400 miles, cost $2650, sacrifice $2450. $1150 cash. 1051 W. 7th.

LINCOLN 4-PASS. 2 W. SEDAN. June, 1927 registration. Latest model. Only 5000 miles. Has wire wheels, small wheels, 4 wheel brakes, very low mileage, will take $1000 less. Ask Frederick.

Car can be seen at
STEPHEN S. NERNEY.
Metropolitan Lincoln Dealer.
1253 N. Vine GL. 6171.

LINCOLN LE BARON '27

Latest model Lincoln sedan, 4 brake system. Special factory upholstery, unused. Only demonstrator car at a big discount. MR. VULTEE, 1200 S. Vermont.

Lincoln 1922 Sedan

at MADDUX—LINCOLN AGENCY
7-pass. sedan. Has wonderful car for large family. $1500. Terms. Light car accepted in trade. 1029 SO. FIGUEROA. WE. 4114.

LINCOLN—Latest 1926 4-pass. Judkin Berline without glass partition. Private chauffeur driven. Will discount over $2300. A real buy for someone. 2146 W. Washington.

LINCOLN sedan, 1926 model, like new, see this one, it's almost new, has only had enough mileage to limber it up. If interested call CA. 5105.

LINCOLN 5-pass. sedan, Brunn, body 1918. Runs perfect car to drive. Must be sacrificed today for $2385. Terms $475 down. 542 South Figueroa.

LINCOLN sedan, 7-pass. Latest '27, Perfect condition. Will take trade. Will sac. for quick sale. Lib. tms. Acp. $995 dn. 1051 W. Washington.

LINCOLN 7-pass. sedan, 1926 model. Balloon tires, disc wheels, original finish, run little. Must sacrifice today for $1295. Terms $475 down. 542 S. Figueroa.

LINCOLN Judkins Berline, late '24. Must sell for cash this week. Has been driven very little. Call GR. 4-to 7 p.m. GL. 5464.

LINCOLN 4-pass. 2-W Judkins Sedan. Fine car. New condition. $2450. Harmon-Anderson, 2146 W. Wash.

LINCOLN '22 SEDAN LIMO.
EARLE C. ANTHONY, INC.
1001 S. Hope. WE. 5121.

LINCOLN Le Baron sedan '26. Almost new. Finance Co.'s sacrifice today. $1485. Terms. Saving $1000. Acp. $270 dn. 1051 W. Washington.

MARMON '24-8 5-pass. sedan '26. Original finish, run little. Cost new over $4000. Must sell at once. Sacrifice. Terms $350 down. 542 S. Figueroa.

MARMON Little 8 sedan de luxe, 1927. Like new. Fully equipped. Must sell at tremendous sacrifice. Easy pymts. arrg. $365 dn. 507 S. Flower.

MARMON eight sedan, 1927 model, straight eight, 5-pass. EARLE C. ANTHONY, INC. 1001 S. Hope. Packd. Dist. WE. 6331

MARMON straight 8 sedan, driven less than 1000 miles, guaranteed as new car. $995 down. 6150 HOLLYWOOD BLVD.

MARMON 8 5-passenger sedan, almost new, run 1000 miles, finished in 2 tones. Must sacrifice at once. Accept $265 down. 6150 HOLLYWOOD BLVD.

MARMON 6 5-passenger sedan, almost new, run 1000 miles, guaranteed as new car. $795 down. 6150 HOLLYWOOD BLVD.

MARMON sedan, late '24, runs like new, 4 nearly new balloons, private party driven, must sell. $295. Call 1051 W. Washington.

MOON SEDANS and BROUGHAMS, 7 passenger, new cars driven. Sacrifice broughams for $1035, sedans for $1150, cost high as $1675. Liberal terms. 1138 W. 7th.

MOON sedan, latest model. Run 4000 miles. Like new. Half price, easy terms. 1051 W. Washington.

NASH 4-door sedan, Adv. 8. Cannot be told from new, driven very little, every extra. Must sacrifice at tremendous bargain. $1295. Liberal time payments arranged. Take your car in trade. 1134 SO. FIGUEROA.

Nash 6 Sedan. $1195

5-pass. advance '27 series. Like new car. Has every extra. Must sell. Will trade. Hollywood Packard Dealer.
7076 Hollywood Blvd. GR. 2194.

NASH 4-door sedan, late 1927, 4-door, 5-pass. practically brand new car, has spec. bumpers, wind deflectors, many extras, will accept liberal terms. $1186; liberal payments arranged. $285 down. 507 S. Flower.

NASH sport sedan. Popular 4-door model. Distest wheels, splendid finish, run little. $650. G.M.A.C. terms. BALDWIN'S LOT. 1124 SO. FIGUEROA.

NASH sedan, 1926. Finish, tires and upholstery like new. Fully equipt. Tremendous sacrifice. $250 down. 434 W. Pico.

NASH spec. 6 sedan, '27. Like brand new Has every extra. Must take big loss on account leaving town. Acp. $700 dn. Stored 1051 W. Washington.

NASH light 8 sedan, 2-d., '27, brand new. Run very little, guarant. perf. Fully equip. $1195. 1051 W. Wash'n.

NASH Adv. 6, 4-d. brougham, low mileage, fully equipped, like new, $1075. Waters Nash. 1284 S. Figueroa.

NASH Adv. 6 2-dr. sed., '26 ser. Like new. $1075. 1324 S. FLOWER.

OAKLAND landau sedan de luxe, latest 1927 series, practically brand new car. Special bumpers, every extra, beauty, car, trem. barg., accept old car in trade, easy pymts. arrg. $285 dn. 1533 W. 7th.

OAKLAND 6 sedan, '27. Brand new car, driven only $500 mi. Mohair upholstery. Duco finish. Saving. Acp. $270 dn. 1051 W. Washington.

OAKLAND 6 sedan, 1926. Just like new, runs like new, equipped with extras. Must sacrifice at once. Accept $265 down. 434 W. Pico.

OAKLAND 6 sedan, orig. finish. Price $925, terms. Mr. Bell. WE. 2441.

Jordan 1926 Sedan

Straight 8. Beautiful original finish & upholst. $1175. G.M.A.C. Terms. HOWARD AUTOMOBILE CO. 1212 So. Main. WE. 4385.

Buick 1926 Sedan

5-door type, gold seal standard. New tires. Will trade. Terms.
HOWARD AUTOMOBILE CO.
1101 So. Figueroa. WE. 4385.

BUICK Master 6 sedan, late 1926, 4-door, 5-passenger. Just like brand new. Specially equipped. Must sell at sacrifice. Easy pymts. arrg. $285 dn. 507 S. Flower.

BUICK. Don't buy a Buick closed car or sedan after late advertising. Look our car before coming to 1133 S. Grand. We have over 250 new and nearly new cars to choose from. Open eves.-Sun.

BUICK master 6 sedan, latest 1927 ser., 4-door, 5-pass., has bumpers, spare tire, every extra; full guar. $366 dn. Int. only 8%. KELLEY KAR CO. 1334 S. Figueroa.

BUICK master 6 brougham, late 1926, pract. br. new, little mileage, perfect, has every extra, trade. Sac. $1150 dn. 1133 W. 7th.

BUICK Master 6 Country Club coupe. Late 1925. Duco fin., just like brand new. Spec. extras. Must sac. Easy terms. $385 dn. 507 S. Flower.

BUICK Master 6 convertible coupe, '27. Brand new, run 1200 mi. Returning east. Must sacrifice. Like new. Accept dn. bal. 18 mo. 1051 W. Wash'ton.

BUICK stand. 6 Victoria coupe, 4-pass. Like new. Must sacrifice. Will trade. Acp. $1195 dn. bal. 18 mo. 1051 W. Wash'n.

BUICK Master 6 coupe, 1926 series. Looks and runs like new. Duco refinished. Priced to sell immediately. 1630 S. Figueroa. WE. 6724.

FORD 1927 COUPE
DON'T BUY A FORD
Till you see NADEAU'S large stock. 194 cars, all types, all mod. $48 up NADEAU'S Ford Bargain Center. Central & Figueroa. Open eves.-Sun.

FORD COUPE, GOOD SHAPE. Useful extras. $55 down. $19.56 mo.

DUNHAM for FORDS
Ford Dlr. Used Car Dp. 1918 S. Main

FORD COUPE, 1926

Completely overhauled, looks and runs like new. $295. 5230 S. Figueroa.

FORD 1926 coupe. Delco ignition, Buckstell sqlp. A-1 shape. $338. BALDWIN'S, 1417 S. Figueroa.

FORD coupe, 1926 model, good condition. $285 cash. 678 S. Bonnie Brae.

FORD, '23 coupe (1). Fine up. Built at Fair's. 827 S. FIGUEROA.

Hup 1924 Coupe

Rebuilt, refinished new tires, dist. sleeve. A real buy.
HOWARD AUTOMOBILE CO.
1212 So. Main. WE. 4385.

JORDAN '27 COUPE

De Luxe Model. Rumble seat. Every extra. Never registered. New-car guarantee. Big saving. Shrader's Jordan Agency, 2230 W. Washington. EM. 4177.

KISSEL '26 coupe-rdstr., rumble seat like new, new duco, paint. Great Metropolitan Motors. KISSEL DISTRIBUTORS, 5633 SUNSET.

LINCOLN, 4-pass. coupe, 1675. Terms or smaller car. AX. 4943.

AUTOMOBILES, ETC.—Miscellaneous

Sedans for Sale —40-D

Hudson 4 Dr. Sedan 1928

Brand new, never been run. Big discount for quick sale. $775 down, balance 18 months.

1130 So. Olive St.

HUDSON brougham, late, 18,000 mi. good finish, rubber, special. Bend lights. Bidez bumpers, etc. $500. $230 down. 900 Foster Drive, opp. Carthay Circle Theater. Ph. WE. 5440.

HUDSON sedan de luxe, latest 1928 series, 4-door, 5-pass., perfect, original finish, runs like new. Bidez bumpers, every extra, will accept $500 down. Easy payments arrg. $285 down. 1533 W. Seventh street.

HUDSON sedan, very late 1927, practically brand new, driven only few mi. Double bar bumpers, every extra. Must sacrifice immediately. Liberal terms. Acp. trade. 1533 W. 7th.

HUDSON 4-door brougham, latest '27. Just like brand new, small mileage, bumpers, spare tire, every extra; full guar. $366 dn. Int. only 8%. KELLEY KAR CO. 1334 S. Figueroa.

HUDSON, 4-door sedan '27, 4-wheel brakes, "the last word." Biggest discount in the city. $75 on bal. Acep. car in trade. 642 S. Figueroa.

HUDSON BROUGHAM '26
Just what you take up old contract. $50 mo. 900 W. PICO.

HUDSON BROUGHAM, 1926.
BARGAIN AT $795.
1101 S. HOPE ST.

HUDSON BROUGHAM, '25. Duco finish, new bumpers, spare tire, black. "MILLERIZED" sale, 445th & Hoop.

HUDSON country club, '27; new paint and tires. 1101 S. HOPE ST.

HUDSON brougham, 1926, bargain, cash or terms. 1101 S. Hope st.

HUPMOBILE 6 SEDAN. LATE SERIES. Perfect mechanically & mechanical condition A-1. Is fully equipped. Must sacrifice this week. Will take $215 down. Easy terms on bal. 1509 S. FIGUEROA.

HUPMOBILE 8 sedan. Cannot be told from new car. Many extras. Must sacrifice at once. $1175. Accept $290 down and arrange easy payments on balance. 1133 W. 7th.

HUPMOBILE 6 SEDAN
1927, like new, fully equip. New car guarantee and service. See this for a real buy. 6499 Sunset Blvd. HE. 3230.

HUPMOBILE sedan. Can save you $150 on any new 8 or 6-cylinder model; also any type body. Write or call KELLEY KAR CO. Inc., 1043 Columbia st., San Diego.

HUPMOBILE SIX SEDAN. $1650
Refinished right, new lacquer paint, Goodrich balloon tires.
EARLE C. ANTHONY, INC.
1001 S. Hope. WE. 5121.

HUPMOBILE 6 sedan, '27. Brand new car, driven only $500 mi. Mohair upholstery. Duco finish. Saving. Acp. $270 dn. 1051 W. Washington.

HUPMOBILE 6 sedan, 1926. Just like new, runs like new, equipped with extras. Must sacrifice at once. Accept $265 down. 434 W. Pico.

JORDAN Line 8 Sedan, 5-pass. Original finish, good rubber, extra good car. Must sacrifice at big loss. $1085. Terms arranged. Will trade. 1130 So. Olive. WE. 5141.

JORDAN line 8, 1927 sedan. I will sacrifice this beautiful new car if sold today. Has full equipment of every little extra. Must be seen to be appreciated. Take your car in trade. 1134 SO. FIGUEROA.

JORDAN Great Line 8 Sedan. Late 1926 series. Has been in private use and is practically new. $795. This is a real buy. 1223 S. FIGUEROA.

KISSEL str 8 bro. sedan, late model. Like new. Metropolitan Motors, KISSEL DISTRIBUTORS, 5633 SUNSET.

LA Salle, 1927 sedan, driven 1400 miles, cost $2650, sacrifice $2450. $1150 cash. 1051 W. 7th.

LA Salle, 1927 sedan, driven 1400 miles, cost $2650, sacrifice $2450. $1150 cash. 1051 W. 7th.

LINCOLN 4-PASS. 2 W. SEDAN. June, 1927 registration. Latest model. Only 5000 miles. Has wire wheels, small wheels, 4 wheel brakes, very low mileage, will take $1000 less. Ask Frederick.

Car can be seen at
STEPHEN S. NERNEY.
Metropolitan Lincoln Dealer.
1253 N. Vine GL. 6171.

LINCOLN LE BARON '27

Latest model Lincoln sedan, 4 brake system. Special factory upholstery, unused. Only demonstrator car at a big discount. MR. VULTEE, 1200 S. Vermont.

Lincoln 1922 Sedan

at MADDUX—LINCOLN AGENCY
7-pass. sedan. Has wonderful car for large family. $1500. Terms. Light car accepted in trade. 1029 SO. FIGUEROA. WE. 4114.

LINCOLN—Latest 1926 4-pass. Judkin Berline without glass partition. Private chauffeur driven. Will discount over $2300. A real buy for someone. 2146 W. Washington.

LINCOLN sedan, 1926 model, like new, see this one, it's almost new, has only had enough mileage to limber it up. If interested call CA. 5105.

LINCOLN 5-pass. sedan, Brunn, body 1918. Runs perfect car to drive. Must be sacrificed today for $2385. Terms $475 down. 542 South Figueroa.

LINCOLN sedan, 7-pass. Latest '27, Perfect condition. Will take trade. Will sac. for quick sale. Lib. tms. Acp. $995 dn. 1051 W. Washington.

LINCOLN 7-pass. sedan, 1926 model. Balloon tires, disc wheels, original finish, run little. Must sacrifice today for $1295. Terms $475 down. 542 S. Figueroa.

LINCOLN Judkins Berline, late '24. Must sell for cash this week. Has been driven very little. Call GR. 4-to 7 p.m. GL. 5464.

LINCOLN 4-pass. 2-W Judkins Sedan. Fine car. New condition. $2450. Harmon-Anderson, 2146 W. Wash.

LINCOLN '22 SEDAN LIMO.
EARLE C. ANTHONY, INC.
1001 S. Hope. WE. 5121.

LINCOLN Le Baron sedan '26. Almost new. Finance Co.'s sacrifice today. $1485. Terms. Saving $1000. Acp. $270 dn. 1051 W. Washington.

MARMON '24-8 5-pass. sedan '26. Original finish, run little. Cost new over $4000. Must sell at once. Sacrifice. Terms $350 down. 542 S. Figueroa.

MARMON Little 8 sedan de luxe, 1927. Like new. Fully equipped. Must sell at tremendous sacrifice. Easy pymts. arrg. $365 dn. 507 S. Flower.

MARMON eight sedan, 1927 model, straight eight, 5-pass. EARLE C. ANTHONY, INC. 1001 S. Hope. Packd. Dist. WE. 6331

MARMON straight 8 sedan, driven less than 1000 miles, guaranteed as new car. $995 down. 6150 HOLLYWOOD BLVD.

MARMON 8 5-passenger sedan, almost new, run 1000 miles, finished in 2 tones. Must sacrifice at once. Accept $265 down. 6150 HOLLYWOOD BLVD.

MARMON 6 5-passenger sedan, almost new, run 1000 miles, guaranteed as new car. $795 down. 6150 HOLLYWOOD BLVD.

MARMON sedan, late '24, runs like new, 4 nearly new balloons, private party driven, must sell. $295. Call 1051 W. Washington.

MOON SEDANS and BROUGHAMS, 7 passenger, new cars driven. Sacrifice broughams for $1035, sedans for $1150, cost high as $1675. Liberal terms. 1138 W. 7th.

MOON sedan, latest model. Run 4000 miles. Like new. Half price, easy terms. 1051 W. Washington.

NASH 4-door sedan, Adv. 8. Cannot be told from new, driven very little, every extra. Must sacrifice at tremendous bargain. $1295. Liberal time payments arranged. Take your car in trade. 1134 SO. FIGUEROA.

Nash 6 Sedan. $1195

5-pass. advance '27 series. Like new car. Has every extra. Must sell. Will trade. Hollywood Packard Dealer.
7076 Hollywood Blvd. GR. 2194.

NASH 4-door sedan, late 1927, 4-door, 5-pass. practically brand new car, has spec. bumpers, wind deflectors, many extras, will accept liberal terms. $1186; liberal payments arranged. $285 down. 507 S. Flower.

NASH sport sedan. Popular 4-door model. Distest wheels, splendid finish, run little. $650. G.M.A.C. terms. BALDWIN'S LOT. 1124 SO. FIGUEROA.

NASH sedan, 1926. Finish, tires and upholstery like new. Fully equipt. Tremendous sacrifice. $250 down. 434 W. Pico.

NASH spec. 6 sedan, '27. Like brand new Has every extra. Must take big loss on account leaving town. Acp. $700 dn. Stored 1051 W. Washington.

NASH light 8 sedan, 2-d., '27, brand new. Run very little, guarant. perf. Fully equip. $1195. 1051 W. Wash'n.

NASH Adv. 6, 4-d. brougham, low mileage, fully equipped, like new, $1075. Waters Nash. 1284 S. Figueroa.

NASH Adv. 6 2-dr. sed., '26 ser. Like new. $1075. 1324 S. FLOWER.

OAKLAND landau sedan de luxe, latest 1927 series, pract. br. new. Special equip. Sacrifice at tremendous bargain. Easy pymts. arrg. $285 dn. 507 S. Flower.

OAKLAND landau sedan, latest 1927 ser., 4-door, 5-pass., has bumpers, spare tire, every extra; full guar. $366 dn. Int. only 8%. KELLEY KAR CO. 1334 S. Figueroa.

OAKLAND 6 sedan, '27. Brand new car, driven only $500 mi. Mohair upholstery. Duco finish. Saving. Acp. $270 dn. 1051 W. Washington.

OAKLAND 6 sedan, 1926. Just like new, runs like new, equipped with extras. Must sacrifice at once. Accept $265 down. 434 W. Pico.

OAKLAND 6 sedan, orig. finish. Price $925, terms. Mr. Bell. WE. 2441.

Jordan 1926 Sedan

Straight 8. Beautiful original finish & upholst. $1175. G.M.A.C. Terms. HOWARD AUTOMOBILE CO. 1212 So. Main. WE. 4385.

Buick 1926 Sedan

5-door type, gold seal standard. New tires. Will trade. Terms.
HOWARD AUTOMOBILE CO.
1101 So. Figueroa. WE. 4385.

BUICK Master 6 sedan, late 1926, 4-door, 5-passenger. Just like brand new. Specially equipped. Must sell at sacrifice. Easy pymts. arrg. $285 dn. 507 S. Flower.

BUICK. Don't buy a Buick closed car or sedan after late advertising. Look our car before coming to 1133 S. Grand. We have over 250 new and nearly new cars to choose from. Open eves.-Sun.

BUICK master 6 sedan, latest 1927 ser., 4-door, 5-pass., has bumpers, spare tire, every extra; full guar. $366 dn. Int. only 8%. KELLEY KAR CO. 1334 S. Figueroa.

BUICK master 6 brougham, late 1926, pract. br. new, little mileage, perfect, has every extra, trade. Sac. $1150 dn. 1133 W. 7th.

BUICK Master 6 Country Club coupe. Late 1925. Duco fin., just like brand new. Spec. extras. Must sac. Easy terms. $385 dn. 507 S. Flower.

BUICK Master 6 convertible coupe, '27. Brand new, run 1200 mi. Returning east. Must sacrifice. Like new. Accept dn. bal. 18 mo. 1051 W. Wash'ton.

BUICK stand. 6 Victoria coupe, 4-pass. Like new. Must sacrifice. Will trade. Acp. $1195 dn. bal. 18 mo. 1051 W. Wash'n.

BUICK Master 6 coupe, 1926 series. Looks and runs like new. Duco refinished. Priced to sell immediately. 1630 S. Figueroa. WE. 6724.

FORD 1927 COUPE
DON'T BUY A FORD
Till you see NADEAU'S large stock. 194 cars, all types, all mod. $48 up NADEAU'S Ford Bargain Center. Central & Figueroa. Open eves.-Sun.

FORD COUPE, G

HOUSES—For Sale

East and Southeast —59-C

EXCEPTIONAL BUY
$16,950, large 5-room Spanish stucco. By owner. Tile fixtures, living-rm. 13x24, large window, real fireplace, double garage, beautiful shrubs, fruit trees, only $9000, terms. Mrs. N. P. McCosh, 3258 Lankershim Blvd., No. Hollywood.

13-ROOM house. Best east side location. Lot 50x125. A sacrifice for $7750. Worth $15,000. COWPER, 601 Hibernian Bldg. 408 S Spring St.

6-RM. mod. stucco, fenced, fruit, flowers, near schools, built-in features, cheap, $500 cash. 1227 S. ROWAN.

ATTENTION COLORED. $500 DOWN $40 mo., 5-R. mod. (No mtg.) Nr. 40 & Hooper. $4500. 4310 Ascot av.

$3000 UNDERPRICED, 6-room house. Modern. Bix lot. 1725 Wall st.

North and Northeast —59-F

SOLDIER going to hospital must sell 4-room house. Bargain. Only $200 handles fine bargain. GA. 1471.

FOR SALE, new 5-rm. English stucco. 13 mls. out. Cheap. VA. 6536.

Furnished Houses —59-K

VALUABLE LOT AND
WILSHIRE BARGAIN
10 rms. & large double sleeping porch, 3 tile baths, large tile kitchen, concrete basement, gas & electric heat, spring water, lot 80x200, corner. Wonderful elevation & view. Furnished. Beautiful flowers, lawn & shrubbery, large double garage. Apartment over garage rented all time for $35 mo. Many excellent features. Exceptional terms. Call owner, BATTERBEE INV. CO., 959 S. Western, EM. 2451.

HOLLYWOOD—For Sale, Exchange, Etc.

ENGLISH BARGAIN
Charming new 7-rm. bungalow on corner. High cathedral beamed ceiling, homey fireplace, labor-saving kitchen, pretty orange & green bkfst. nook with table & chairs, 2 colored tile bath/ooms, 3 roomy bedrms., with Sanitas paneled walls. Worth $11,500. Cut price $9500. Very easy terms. See at 803 N. Spaulding ave. Phone GR. 4099.

7-R. Spanish Stucco
ALL HARDWOOD FLOORS, LARGE LIVING ROOM, ROOF GARDEN WITH WONDERFUL VIEW, 3 BATHROOMS, 2 OPEN FIREPLACES, LARGE LAUNDRY, PATIO WITH TROPICAL PLANTS & POOL, GARDEN WITH IRRIGATION SYSTEM, LARGE 2-CAR GARAGE. $11,500. 1424 REDCLIFF ST. PHONE 692786.

ATTRACTIVE HOME
Located in Laughlin Park, 2 blocks north of Hollywood Blvd. An unsurpassed view of city & ocean. This is an unusually well built, cement plaster on metal lath thruout. 2 large bedrms., maid's room & bath, elect. refrig., furnace, full tiled roof, etc. This is real value and priced at $15,000. Ph. MR. OAKS. OX. 6111.

7-Room Bungalow worth $16,000 take $13,500
Near Hollywood and Vermont, three bedrooms, big bkfst. room, large bath with shower, lot 50x135, the Mr. Perry. OL. 5321.

HOLLYWOOD
New English type bungalow de luxe. Bargain, 7 rooms, 3 bedrooms, 2 baths, Dbl. garage. Fine lot. Lawn, shrubs, fruit trees. Only $12,500. Terms. Open home. One block Melrose ave. bus. $6500 cash, bal. rent. Low price $9500.
HERBERT L. CORNISH CO., 7001 Melrose ave. HE. 1784.

READ THIS AD
Beautiful 2-story stucco, 3 bedrms., 2 baths, Richly improved. Located nr. Hollywood Bowl. Big lot, dble. garage. Actually worth $18,000. Price $15,000. Terms. $2000 cash, bal. $100 mo. including interest. Phone Owner, GR. 6145.

BUSINESS LOTS ON VENTURA $5000
Just East of Kew
MACK & SEBERG STUDIO
Residence Lots $1100 to $2200.
DRIVE OUT TAHUENGA to 1149E. 116th. 1737 Ventura, or let us take you. F. C. WOOD, 121 W. 3rd st., Room 704, TUcker 1114.

SACRIFICE
By Holly. home & inc. 2 pretty homes, 6 rms. & bath. Fruit & flowers. GOOD INCOME. Ideal for elderly couple. Live in one, rent the other. No agents. Owner, GL. 5726.

Another owner needs cash
We sold the $8500, ¼-acre lot for all cash. This lot is 100x100 north of Franklin. West of Western ave. Wilshire. Price $6250. $1000 cash. OL. 1137 or HE. 9956.

LOS FELIZ BARGAIN
100x135 ft. on Dundee Dr., off Commonwealth. Beautiful level lot for building home. Will sacrifice for $6500 cash. GR. 4121.

EXTRAORDINARY 7-room bungalow at a special low price. This is one of Hollywood's prettiest & best schools & stores, Beverly Blvd. Call Builder, WHitney 7172.

$50. Pasadena, no rr. everything. Fine lot, clear. Will exch. for Hollywd. bung. not over $10,500. Address Owner, 11345 Burbank Blvd., No. Hollywood.

$1395
72 ft. frontage, beautiful Hollywood residential lot, very easy tms. Glen 1331.

BRAND NEW SPANISH HOME
If you see it, you'll buy it. 7 rms., 3 bedrms., 2 baths, tile roof, a gift at $13,000. Terms. Mod. down payment, bal. like rent. HE. 3949.

LOOK AT THIS
$2995. New stucco, Fairfax dist. Real fireplace, etc. Never paid. $25 down, $25 mo. GR. 2217. OR. 4045.
HOLLYWOOD RENTALS
FURNISHED & UNFURNISHED
A. L. WINNOCK
GRanite 2244. 6605 Sunset Blvd.

HOLLYWOOD stucco dup. 12 rm. Nr. Franklin & Vine. Will sell at ground value or exch. for vacant or bus. E. J. Franke, 709 S. Ver. Dr. 9672

150x385 & big home, tennis court, fruit trees, only $9000, terms. Mrs. N. P. McCosh, 3258 Lankershim Blvd., No. Hollywood.

5DR rest. beautiful 7-room English home, 3 baths, oak floors, fireplace, GR. 4530 or sell easy terms.

BARGAIN by builder, 5-R. dbl. Terms. Must be sold. In W. Hollywood. Will take clear lot. 625 N. Gardner.

$3500, $1200 CASH, $52.50 per mo. total payments; fine new stucco bungalow; 4 rms., bedroom, O.K. 5700.

APARTMENT site, 70x135, Franklin ave. $5500. A. Darling, 5078 Hollywood Blvd. GL. 6115.

NEW 7-rm. stuc., 2 baths, consider trade. 350 N. LA JOLLA. 595-977.

$3950. 5-rm. beaut. stuc. 3517 Ashcroft ave. Consider trade. OX. 3161.

BEVERLY HILLS—For Sale, Exchange, Etc.

FOR sale, beautiful 2-story English home, 9 rooms, 4 bedrooms, 3 baths, near Beverly High School. The combined section of Beverly Hills. Electric refrig., water softener, 2-unit heat, 8th pond, trees, leaf house and surroundings. Price $35,000. Terms arranged. Owner, 214 S. McCarty Dr.

BEAT THIS IF YOU CAN
5 bdrms., 2-story stucco on 42ft North Oakhurst, near Beverly Blvd. Full price $8750 on easy terms. See R today. Owners.

ELLIOT & BASKETTE
$1401 Pico at La Cienega. OR. 1156.

SAVE $1000
OWNER selling at cost, 5-room stucco in Beverly Hills north of Wilshire. Price $62250. $10000 cash. Mr. Lorens, OX. 4315; eves. EM. 7015.

LOS FELIZ BARGAIN
100x135 ft. on Dundee Dr., off Commonwealth. Beautiful level lot for building home. Will sacrifice for $6500 cash. GR. 4121.

EXTRAORDINARY 7-room bungalow at a special low price. This is one of Hollywood's prettiest & best schools & stores, Beverly Blvd. Call Builder, WHitney 7172.

MAKE OFFER
I must sell this week. New home, 5 blks. from Wilshire in Beverly Hills. You can buy my home today for less than $10,000. OX. 2802.

BEVERLY HILLS ENGLISH
3 LARGE ROOMS
IMPROVEMENTS IN & PAID.
$6950. TERMS.
CALL OXford 4801. NO AGENTS.

FILL accept your auto up to $1000 cash for Beverly Hills apartment site on Rexford Dr. Improvements paid for. Near Wilshire. Call Mr. Knoth. OX. 6149.

$4750 buys a 50-ft. corner lot, 1 block So. of Wilshire, near Fuess Rd.; easy terms. Mrs. Summers, OX. 5503.

2-STORY Spanish, 7-rm., tile entrance hall and stairway, $17,500. Easy terms. 301 S. OAKHURST DR. Ph. OX. 2535.

5-RM. large light rooms and closets. Ext. toilet. Gar. Mod. stucco. Near schools, cars, bus, shops. P.O. Rad. 385 to 345. 419 N. Bedford. OX. 4727.

139 NO. Carson Road. 5-rm. & bkfst. nook. Full price $6500. Easy terms. Owner, HAYES, WE. 1011.

INCOME lot on Reeves Dr., worth $4500. Bar. $2750. OX. 1459. eves.

6-R. English cottage, very modern, beautifully furn. OX. 6769.

BEVERLY HILLS—For Sale, Exchange, Etc.

BEVERLY HILLS
An opportunity for you to secure one of these
Distinctive Homesites
North of Sunset Blvd., adjacent to Harold Lloyd's half-million-dollar estate. Adequately restricted. Several with full-bearing walnut trees. Highest class of improvements now being installed.

Only a few of these at prices ranging from $13,250 up. Reasonable terms if desired.
Exclusive Agents.
Beverly Hills Realty Co.
471 Beverly Drive. OX. 6133.

FILM STAR'S HOME
Beautiful Italian home of film & stage star, offered below value. Owner called to New York to fulfill contract & orders us to sacrifice home, furniture, art objects, bric-a-brac, reproducing grand piano, everything that luxury & taste demands. House consists of 8 rooms, 2 baths, living room 18x28, roof garden, Frigidaire, unit heat; in every detail a perfect home. All for $30,000. Call Mr. King or Mr. Patten. OX. 5004 or OX. 2614.

$1000 Down—$150 Mo.
BEVERLY HILLS
9-ROOM ITALIAN STUCCO, $15,500
4 BEDROOMS, 3 TILE BATHS.
All canvas, hand-decorated walls, unit heat, water softener. Large basement, sprinkler system, lots of shrubbery, double garage. This home was built to sell for $22,000. Located one block from Wilshire and Beverly Dr. See this. 260 S. Spaulding Drive.

EXCHANGE
A new Spanish home any one should be proud to own. 4 bedrms., 3 baths, large living room with magnificent view, N. of Sunset Blvd. Over an acre of ground, nicely landscaped. Cash price $35,000. Will exchange for duplex, flats or business to $20,000 and assume. This is an unusual opportunity.
HOWE & HAUN INV. CO.
Mr. Colcord. OX. 6111.

BEAUTIFUL Spanish 7-room home in West Hollywood. High, sightly location, furnished and overlooking western part of city. There are 5 bedrooms, 2 baths, built-in shower, bkfst. rm., patio, 2-car garage, etc. The price only $12,800. Terms arranged.
Also have a 4-room bedroom house modern in every way at $15,750.
For further information, phone Mr. STEDMAN, OXford 6809.

GONE
A $16,000 house for $12,500. Advertised last week, but we have an excellent buy for this week in a 2 story residence, 5 bedrooms, 2 baths, electric controlled furnace, large lot, nicely landscaped. 5th st. Sunset Blvd. Only $25,000. Easy terms. Might consider some trade.
HOWE & HAUN INV. CO.
Mr. Colcord. OX. 6111.

A REAL BARGAIN
Have 66-foot close to new Beverly Hills High School site. Price $45450. $1215 cash.
Balance easy terms.
WALTER G. McCARTY CORP.
Wilshire at Speedway. OX. 6147.

BEST BEVERLY HILLS BUYS
GEO. E. READ, INC.
Phone OXford 4177

SEE 209 N. MAPLE DR.
KENNEDY-PRITCHARD, INC.
OX. 4601 OX. 2652.

IF YOU are looking for a real home don't fail to see 356 S. La Peer Dr. $10,450. Terms.

Quick trade, sale or rent, new 7 rms., 2 baths, sp. bg. at 139 N. Hamel, nr. Wils. MAKE OFFER. OX. 1314.

GLENDALE—For Sale, Exchange, Etc.

Red Tile Roof!
BEAUTIFUL NEW STUCCO
7 LARGE ROOMS, UNIT HEAT
TILE BATHS
$7750—$1500 CASH
All ready for occupancy! Absolutely the prettiest thing in a stucco home we have ever offered for the price, with hand-made tile roof, beautiful studio window dainty breakfast room at front. There are 3 large bedrooms, two tile baths, electric controlled unit heat, French door to large cement patio at rear, double garage with separate laundry. On high ground, wonderful view of mountains and valley, close to transportation. Another for $7650, $1000 cash. Open Sunday.
Glendale Realty Co.
131½ N. Brand Glen. 44.

Wonderfully Located
On High Ground
2 Tile Baths
$7350—$1000 cash, brand new 7-rm. stucco, just completed, has extra large lot, 60x187. Located at 1610 Davis ave. Price $6000, $1000 cash. Owner, HAYES, WE. 1011.

$4950. SACRIFICE, prettiest little stucco home in N.W. Glendale. Morning or evening. 1119 Raymond ave.

$7000 3-room modern stucco house for $4650, corner lot, buy direct. Address 1340 Kent Rd., Glendale, Cal.

BURBANK—For Sale, Exchange, Etc.

LOT for sale, Magnolia Park. One new Whitemore Blvd. $1500. Snap for cash. Worth $2000. EM. 4416.

EXCHANGES and snaps for cash. Frank M. Wellington, Realtor, 1974 S. Olive ave. Ph. Burbank 405.

PASADENA—For Sale, Exchange, Etc.

ESTATE SALE
AUCTION
Tues., Sept. 27, 10 a.m. 5-rm. ALTADENA home, 501 Pine st., cor. Santa Rosa, Apon. 1½ acres of ground. Ideal for home or subdivision. Furnishings too will be sold by the piece. Open for inspection Sunday and Monday. C. M. O'Connor & Son. Pt. 2134.

A NEW Spanish home, ready to occupy, 4 bedrooms, 3 baths, lot 100x132. $18,500. Terms. HOGAN CO., Sales and Rentals, 179 E. Colorado. Pasadena. Ter. 2151. Ext. 16 nrs.

ALHAMBRA—For Sale, Exchange, Etc.

BRAND new English home, FORECLOSED. New owner has reduced price $2500 for QUICK sale. 5 rms., all hardwd. firs., tile bath, shower, east front, 1 blk. to car. Total forecl. price $4750. Owner wants $1000 cash. Might take less. FORBES CO. No. 6 North Garfield.

$150 DOWN and bal. like rent for new, mod. 5-rm. home, in good district. Hdw. floors, plenty built-ins. Only $3500. WISE REALTY CO., 127 N. Garfield.

SOUTH PASADENA—For Sale, Exchange, Etc.

THE BIG BARGAIN
We advertised in this space one time last week, sold to the first one that saw it. Here is another big 16-rm. 2-sty. house arranged to divide into 3 or more apartments. Splendid location, close in. Only $7500, on easy terms. Be the first to see it. For appt. Ph. Ex. 1110 or Colo. 2207, Virgil Moore.

$4400, 5-r. bung. 1042 Arroyo Dr. Easy terms. Worth $5500. Ex. 1575.
$4500, 4-r bung. 219 Chestnut st. Easy terms. Ex. 1575.
LARGE lot in business district with good two-story house. Attractive terms. Owner. ELiot 3597.

EAGLE ROCK—For Sale, Exchange, Etc.

FOR RENT—Lovely country home on north slope; 3 bedrooms, sip. pch., large yard, abundant shade. $65. 5124 Eden Oak ave., Eagle Rock.

$12,500 buys ½ acre, corner, 7 rms., mod., stucco house. Conveniently located. Terms to suit. AL. 2628 or AL. 2457.

EAGLE ROCK FORECLOSURES
Buy direct from owner. Call Mr. Shafer. Kline Mortgage Co. OR. 1411

FOR lease, business lot. Colorado Blvd. WH. 4541.

HIGHLAND PARK—For Sale, Exchange, Etc.

WARD has a dandy 5-rm. modern stucco house on good lot for only $7900. $150 down and $35 a month including interest. 4649 Glassell Avenue. ALbany 1614.

HUNTINGTON PARK—For Sale, Exchange, Etc.

MUST sell at once. Bargain. Terms. 6-r. mod. stucco, hwd. floors, tile bath, gum finish. Gar. 194 Walnut.

MUST sell immediately my 7-rm. stucco, furnished, double garage. 325 Olive st., Walnut Park.

SANTA MONICA—For Sale, Exchange, Etc.

$7500 BUNGALOW FOR $6500
Exceedingly attractive new modern 6-room stucco bungalow, two bedrooms. One corner view lot. Santa Monica. Close to grade and high schools. Rapidly improving section. Easy terms of payments. Immediate possession. Let me show you.
Agent. Phone owner, 589-046.

CHARMING bungalow, attract. furn. ideal location. Reduced rates for adults. 2721 Alta ave., Santa Monica. Ph. 21124.

$6x150, on 22nd st., near Marguerite, high ground. sac. $2300. Terms. AX. 6944.

CITY LOTS AND LANDS—For Sale —55

AUCTION
2 P.M. Sunday, Sept. 25th.
HOLLYWOODLAND LOT
LOT 71, BLOCK 11.
A very desirable lot with nearly 112 feet frontage on Beachwood Drive by approximately 100 feet depth surrounded by beautiful homes. Out of town owner instructs me to sell.
REGARDLESS OF PRICE
W. DWIGHT RAMMOND.
Auctioneer. HO. 5715.

MUST BE SOLD
AGTS., BUILDERS, SPECULATORS
12-APT. FLAT & DUPLEX LOTS
JUST OFF WILSHIRE BLVD.
Lot 1 under greatest sacrifice!
Foreclosure & trustee sales
backing on Wilshire, Cors.
$4250. $500. TERMS
Don't fail to investigate.
JAMES J. DONAHUE,
Wilshire, corner Western. DR. 4951.

NEAR new University, L.A. Country Club. Will sell or trade for gorgeous home site in beautiful Westwood Hills. 80-foot frontage, 214-foot depth, located on most prominent point of curve at intersection of two attractive winding streets. High level building site with view that cannot be obstructed. Price $45,000. Terms if desired. Call Glad. stone 2162. Frank M. Case. 1611 N. Hudson ave.

Windsor Blvd. Apt. Site
70x150
JUST $0. OF WILSHIRE BLVD.
$20,000
The most attractive price in a high-class apt. site in the Wilshire Dist. See Mr. Neal.
KELLS & GRANT
Wilshire at Western. DU. 3000

OPPORTUNITY OF A LIFE TIME
ONLY $2000 REQUIRED
Clear lot, Hancock Pk., residence lot, value $6500, $2000 cash. Snap for balance. Mr. Melrose. Will furnish $4000 towards building & take mtg. back for entire amount.
WILSHIRE OFFICE.
W. I. Hollingsworth & Co.
2302 Wilshire Blvd. DU. 6601.

TEN CENTS ON THE DOLLAR buys equity on 21 lovely lots, each lot on especially high ground, and within reach from $350 to $1000, property well located and improvements in progress. Terms from $10 to $20 and only 2 months in arrears. 1 month money refunded. Address J, box 215. Times Office, for personal interview.

APT. SITE
60x150
West of Western, nr. 8th St.
$12,500
See Mr. Neal
KELLS & GRANT
Wilshire at Western. DU. 3000

ONE BLOCK NORTH
OF LOS FELIZ BLVD.
$6400 for level lot with a frontage of 50 ft. and a depth of 150 ft., balance in yearly payments; 50-year bldg. restrictions; concrete sts., sewers, etc., all paid for.
PHONE OWNER, OL. 2222.
LOS FELIZ SECTION

$6350 for 165' frontage lot north of Los Feliz Blvd., practically level lot with wonderful view of mountains & city all improvements paid for including concrete sts., etc. Very easy terms.
OWNER, OL. 6304.

DON'T WAIT
UNTIL SATURDAY NIGHT TO TELEPHONE YOUR SUNDAY ADS TO THE TIMES. DO IT FRIDAY OR EARLY SATURDAY. 7:30 P.M. IS CLOSING HOUR FOR ALL CLASSIFICATIONS. MEtropolitan 6700.

IMAGINE—
A 50-ft. residence lot between 3RD AND WILSHIRE
Near transportation, etc., at $2850
Some terms. Must sell today. See McKINSEY, 6101 Wilshire. OL. 1171

SPECULATORS, ATTENTION!
Wilshire Blvd. corner, 55x200. Located in the center of activity in Westwood Hills. Price $400 per ft. on terms of ⅓ cash and balance to be arranged. Phone MUtual 4221, Pts. 45.

BUILDERS
LOTS TO TRADE FOR T.D. or mortgage. Single & terms. La Brea ave.-Beverly Blvd. district. LOCKWOOD. OR. 1261.

One more large residential lot near University entrance at $4500. Highly restricted and a good buy. Hurry and be in line for a good profit. Terms. Jamison, phone GRanite 8029

CARTHAY CENTER
Beautiful residence lot. Wanear Drive. $8 by 150. Restrictions 2 story. OWNER. WA. 3752.

BUILDERS—Have several high-class close-in residential lots. No cash required; will take back 2d. D. or follow-ing 1st mortgage in full payment. See Mr. Auer. 357 So. Hill st.

FOR SALE cheap, ½ acre, seven large walnut trees, both domestic and irrigating water. 20 minutes 8th and Broadway. Address T. box 587, Times Branch.

$750—Large lot, concrete streets, sewer, schools. Huntington drive to Eastern ave. (Formerly El Sereno.) Turn south 3 blocks. Capitol 6182.

3 Ac. Normandie & 133
$800 down, 12 yrs. on bal. $7500.
BURNS & KARR, 616 S. Bdwy.

APARTMENT HOUSE BUILDERS
Will sacrifice my B ZONE lot, 100x132 ft., for $22,000. Ormonde Park. Make terms. Owner WH 2210

BEACH lot by owner. Bargain. VE. 7927, evenings.

APT. corner barg. Take small house & some cash. Make offer. GL. 7490.

INC. lot, Westwood, sell on EZ tms. or trade for unit. Own. HE. 4142.

BUS. lot, Normandie nr. Florence. $2750. Owners sac. DEl. 4679.

HIGH, eighth lot, sacrifice for cash. 2439 West Blvd. EM. 1855. 4 p.m.

CITY LOTS AND LANDS—For Sale —55

Wait! Watch!!
BE READY!!!
FOR LOS ANGELES' GREATEST Super-subdivision Sensation
"THE LAST OF THE BEACHES"

Developments are swinging merrily along to round out the physical perfectio of our New Master project. As yet, the location, the sensational features and even the name of this crowning achievement has been kept from the general public.

Holding the greatest array of dominant profit factors ever accorded any similar development, the facts of this super-tract, with its startling features and amazing values, when spread before the public, will merit a tremendous response.

Be ready to take full advantage of a situation unparalleled in realty history.

Accept this message as a personal invitation to be one of the first to know the inside facts BEFORE THE PUBLIC SALE.

Your name on the coupon below entitles you to advance information and special privileges which is extended only to those who become enrolled upon your preferred list of advance inquirers.

FILL IN AND MAIL COUPON NOW!!

$$—Special Privilege—$$
COUPON
Dickinson & Gillespie Corp.,
557 S. Figueroa.
Los Angeles, Calif.

Please send me your handsomely illustrated folder, plat and full inside facts. It is understood this places me under no obligation whatever, but entitles me to the special privileges of your PREFERRED LIST for advance inquirers.

NAME .....
ST. .....
CITY T-22

$$$$$$$$$$$$$$$$
WESTWOOD HILLS
Scenic lot on paved boulevard, convenient to new State University, panoramic mountain view, can never be obstructed. Restrictions insure a neighborhood of culture and refinement. Convenient payments. Shown by appointment. Phone DRexel 5151, or evenings, GLadstone 8562.

VAN NUYS Post, American Legion, must sell their choice 100x140 ft. corner across from City Hall, heart of Van Nuys. Appraised in 1925 by V. N. Realty Board at $12,500. A real buy at $10,500. Good terms. P.O. box 214, VAN NUYS.

LOT near Huntington Drive, 15 minutes to downtown, $1000. Your own terms or will trade. Imports, in and out. Wonderful future. Inquire 1 to 5 p.m. VAUGHN, 4600 S. Huntington Dr., Capitol 4567.

CLOSING out subdivision, will sell 23 desirable lots, all or part, close to new H.S., just off Western avenue. Must sell quick; make offer. Cash and some trade. Summit, owner, 4610 S. WESTERN AVE.

MINIATURE ESTATE
Opposite Holmby Hills, close to Beverly Hills. TWO TILE HOMES, view, 92x262 ft. Neighborhood building high-class homes. Phone HE. 0159.

FOR MY 60-FT. LOT ON GENTLE SLOPE. TWO SHORT BLOCKS SOUTH OF FELIZ BLVD. LOCATED ON PAVED STREET. PRICE $3600. OWNER, OL. 1606.

INVESTORS AND SPECULATORS—Beverly Hills, corner, 60x150 ft. Deep lot. Will sell for double this amount in one year. Call Mr. Shafer. Kline Mortgage Co. OR. 1411

Apt. Site on Berendo
South of Beverly Blvd., 50x156. Price $12,500. Courtesy to brokers. Call after 6 p.m. OX. 3226.

WESTWOOD BUSINESS LOT
$0 by 130, $2500, easy terms. Most reasonably priced "C" zone lot in the district. Better investigate. Phone Washington 0495.

WILSHIRE Blvd. lot, Westwood Hills. Investment or home. Bal. balance semiannual payments. Call Mr. Mills, GR. 1815.

$1390
Cheapest 72 ft. view lot in Hollywood. Easy terms. 5171 Apt. 3.

DUPLEX LOT, $3500
Beverly Hills—WA. 9371
INCOME corner in Westwood, a wonderful opportunity right now. $12 per front foot; one block of major blvd. Mr. Mills, GR. 1815.

Several Lots T. D. Basis
Carthay Center. WH. 3413
AMBASSADOR lot, loc., in Westwood dist. Opening price $1450, 2 yrs. ago. Must have money. $1100 cash. M. SPOHN, owner. 5462.

NOTE—BUILDERS AND BARGAIN HUNTERS. Our duplex lot north of Hollywood Blvd. just off Highland $6500. GL. 4508.

MONETA ave. business lot, nr. big big wide intersec., on car line, will consider trade for unit. Need money. $3750. Owner, 7223 E. Bdwy.

CHEAP LOT
Small lot near Hollywood Bowl, full price $450, terms. GR. 6146.

$750 WILL handle 60-foot income lot in Westwood Hills close to transportation. Call Dwight, GLadstone 5151, Evenings, GRanite 9341.

INCOME BUYERS. Construction has started on 3 luxurious buildings in Westwood Hills. Buy now at Janss prices. OXford 1191.

BIRD & SONG, NEAR WILSHIRE Blvd. $4500 cash, 60 ft. All improvements in. Concrete st. Stricted 2-story district. $12,500.

MUST sacrifice fine B zone lot near new Univ. of Calif., north of Wilshire. Terms. Will consider any offer. Phone GR. 9337.

WESTWOOD PICK-UP
Beautiful high-tite lot, located near the new University. A steal at $2300. Phone DUnkirk 2715.

VENICE BLVD.
N.E. cor. Berendo. Business or factory site. Must sacrifice. DR. 4951.

B ZONE lot, Highland ave. nr. Wash. $3000 cash or good mtg. Owner, DU. 6240.

VIEW lot 50x135, Westwood, north of Santa Monica Blvd.; $2250, terms. Owner, Albany 1461.

54x126—W. ADAMS bus. lot, $5450. Less than $100 ft. Big barg. Tms. 4623 W. Washington. WH. 1457.

FRANKLY, I need money. Will sacrifice my 60x150 apt.-house site in Westlake dist. OWNER. WH. 5876.

HANCOCK PARK BARGAIN
$12,000, June, near 3rd st. 90 ft. BARKER. 3847 W. 6th. WA. 1952.

FINE apt. hse. site, cor. 150 by 150. $23,000. Will finance bldg. Plans ready. OX. 8105.

BUILDERS—OWNERS. If you want to build; 4 yr. mtg. 2 Adams. Res. Rd Rep Hotel. ME. 8221. No brokers.

FOR sale, flats, duplex or apts site. Nr. Ambassador. $12,600. No exch. No T.D. Owner, TU. 5467 or DU. 6202

60 FT. res. lot north of Wilshire Blv. in Westwood Hills. Will sacrifice for $4850. OX. 2335. Eve. OX. 8446.

LEVEL lot 50x150 adjoining A. city limits. $250 cash, $25 dn., only $2.50 wk. OWNER. 1003 S. HILL.

$2750. HIGH view res. lot, north of Santa Monica Blvd. in Westwood Hills. OX. 2235. Eve. HO. 7323.

ESTATE must be settled, $2400 cash. 50x150 Venice Blvd. bus. frontage, 240 ft. No trades. GR. 2648 or 8211

CORNER, unrestd. 58x120, between La Brea & Fairfax, here's a steal. Reduced to $4500. Gr. 1291.

N.W. cor. Adams & Vineyard, $10,500. Act quick. 4726 W. Adams. KEM. 0746

EAST side hilltop lot, level, magnificent view. $3500. TU. 8245. OL. 2631

¼ ACRE hill home site, trees, temp. house, or exchange. GA. 6838.

FINE lot for dble. or flat. 57 ft. Victoria bet. 20th & Jefferson. OR. 1931.

APT. lot 50x135, San Marino st., price $12,000. Mtg. $7000.

(60x150, SCENIC, NEAR BEVERLY BLVD. DR. 6764.

BY OWNER, lot in Wilshire-Fairfax tract on 6th st. GA. 9142.

LA BREA & BEVERLY BLVD. LOTS FOR A BARGAIN. OR. 9601.

APT. site, nr. Ambassador. Priced way below val. PL.4163 or WH.5594

APARTMENT, FLAT PTY.—For Sale and Exchange —54

FOR sale, flats, duplex or apt. site nr. Ambassador. $12,600. No exch. No T.D. Owner. TU. 5467 or DU. 6202

APT. site, 50x150, 6-r house chop. Raymond. 1¼ blk. Wash. WE. 4955.

BUSINESS PROPERTY—For Sale —58

WILSHIRE BLVD.
EAST OF VERMONT
We control and offer for sale 2976 Wilshire Blvd., lot 75x147, and will deliver same on a basis that makes it the best buy between Vermont and Westlake Park. Investigate. Make us a proposition.
SEE
G. B. CULLEY, SALES MGR.
Harold G. Ferguson Corp.
756 South Spring St. TR. 2894.

"SACRIFICE"
I am going to sacrifice at half price a splendid business corner on principal street of growing city, 45 minutes from 7th & Broadway. Suitable for any kind of business and a sure money maker; must sell. terms arranged, call, write or phone TRinity 0566, Ralph P. Maskey, 614 Bank of Italy Bldg.

BUY THIS
Wilshire Frontage
114x166
UNRESTRICTED, NOW "B" ZONE
GOOD PROSPECTS FOR C ZONE
$425 A FRONT FOOT
THIS PROPERTY WILL SURELY DOUBLE IN VALUE.
CALL MR. HAUTER. DU. 3600.

PAYS 15% NET
Nearly new 2-story brick store and apt. bldg., all well leased. Large corner, fine business section. $25,000 cash, bal. long time. Will consider lot or property to $20,000.
JOSEPH R. SCHILLER
911 Van Nuys Bldg. TU. 8788.

WONDERFUL FUTURE
North Hollywood business corner at intersection three major traffic 100-ft. blvds., near studios, surrounded by high class development valued at $250,000. Trade for income or residence, assume one mortgage. Phone 395170.

BLAUSON AVENUE CORNER
In this business district. 110 by 130 ft. to an alley. Less than $130 per ft. See E. C. Woodward.
W. I. Hollingsworth & Co.
TRinity 8651.
Hollingsworth Bldg., 6th & Hill.

CHOICE business lot 50x150 to 15-ft. paved alley, heart of Glendale, on Brand Blvd. For quick sale, $60,000. Terms to suit, no trade. Owner, H. A. Sperl, 1525 S. Figueroa. WE. 2221.

AVALON BLVD. CORNER
$14,000. 136x45, S.E. cor. 46th st. with 126 ft. on Avalon. Terms. Call KIRK, owner, MUtual 5232

Melrose Ave. Frontage
$250 Per Foot
East of Larchmont and sure to make 25% money. Half cash. Call Mr. Dodd, GLadstone 2789.

$67,500
N. W. Cor. Pico & Serrano
125x125 ft. close to Western ave. Call owner, Mr. Platt, HO. 7190.

TWO 99-yr. leases, cor. 3rd & Flower, 50-ft. lot. 6th & 7th on Flower. Strachan Co., 1000 Van Nuys Bldg.

$45,000 buys quick sale. New brick cor. bus. block in Hollywd. 4 liv. stores, 1st class tenants. 6% mtg. $15,000. Quick home & trade. Terms. MR. THOMPSON. DR. 3291.

OWNER says, see property, make offer. 40 ft. York Blv. business frontage, 2 blocks from Pasadena city Bal. terms. All clear. 5416 York Blv. CA. 2625.

WHITTIER BLVD.
Lot 45x125, nr. Goodrich plant. Price $7000, terms. Brown, 4259 Whittier Blvd. CR. 1498.

BROADWAY PICK-UPS
Bus. blk. in Inglewood. Leased $2840 per yr. $9000 handles. Owner's office. Lot alone worth price. 7132 So. BROADWAY.

HOLLYWOOD BLVD.
BETWEEN VINE AND GOWER.
60x175. $2000 ft. Consider some trade. Courtesy to agents. GR. 4973.

WESTERN AVE. COR.
Near Manchester. Best buy in city. A snap at $8150 ft. Western.

OWNER'S sac. for cash. 65 feet on Century Blvd Close to Western. $7500. Just half of adj. prices. TH. 6167.

MUST sell large LaCienega Blvd. corner cheaper than inside frontage. 113 x116, easy terms. Mr. Jackson. DR. 2850, after 6 p.m. OX. 7841.

FIGUEROA APT. SITE
Nr. 48th st. 50x150. Price $12,750. Terms to suit. 4108 S. Fig. AX. 6870.

PROPERTY IMPROVED
122 N. Western ave., lot 50x150 at sacrifice. Price $40,000, easy terms. F. H. True. Phone MU. 5131.

FLORENCE ave., 42 ft. bus. frtg. between San Pedro st. and Avalon Blvd. Price $3100, ½ cash. Owner, VA. 0262.

NEED quick offer on 736 Ottawa, next to Nash Bldg. 48x150. Shattuck. 2239 S. San Fernando, Glendale.

LA BREA AVE. near Beverly Blvd. $2000 under anything in vicinity. Forced to sell. WH. 6700.

SANTA MONICA business block, inc. over $500 mo., nets 12%. Jarvis, Owner, 628 10 st., Santa Monica.

MAJOR BLVD. CORNER
$21,000, worth $40,000
Terms. 5121 West Adams. OR. 9051.

$35,000. 60x125 ft. on Main st. Style 1901. GR. 2645.

HOLLYWOOD'S choicest apt. site 162 by 180, Argyle 1901. GR. 2645.

$45,000. Money 2-story brick. 4050 Beverly Blvd. OWN., EM. 4384.

BAR. 2-story brick hotel & stores, leased. Mixer traffic. 711 E. 6TH.

INDUSTRIAL PROPERTY—For Sale and Exchange —56

60 ACRES level land with trackage, close to Long Beach & Los Angeles, H. A. Barbre, H. A. McNeil, 1878 E. Orange Gr., Pasadena.

56 ACRES with 1200 ft. frontage on Alameda st. & S.P.R.R., vicinity Firestone site. MASON, COLE & CO., 609 So. Grand. TR. 8011.

ALL or part, 10 acres, Newhall Park. Cor. Los Feliz Bridge. Owner TU. 2567. 1025 Rives-Strong Bldg.

$10,000. 60x225. N. Spring st. Close in. F. BAIERSKI. Broadway Bldg.

INCOME PROPERTY—For Sale —57

FOR INCOME PROPERTY THAT PAYS, 241 N. WESTERN AVE.
M. CLOSE
BUILDER. REALTY DESIGNER
DU. 2117.

Foreclosure Bargain
8-family flat, 4601 Melbourne ave. Price $32,500. Hollywood. Terms. Owner, Hazel 9, WE. 1011.

LONG Beach income $14,000, T.D. $8000, income $1134 per mo. Want cash for equity $6000. No agents. Phone 230164 or write Owner, 4203 E. 5th st., Long Beach, Cal.

B Zone Apartment Site
100x225
Near 6th ave. & Adams, take duplex part trade. OL. 8302 or WA. 8767.

TO CLOSE ESTATE. 6-room house. Lot 50x136. Nr. Pico & Vermont. Appr. $6500. Make offer to C. W. Byers, 2614 W. PICO. OX. 1674.

5 & 6-ROOM, 2-story duplex, 2 bedrooms, breakfast room. No trade. $5000 will handle. Near Beverly and La Brea. OWNER. WH. 1754.

DBle. 4-r rms. compl. & well furn. Inc. $85 mo. Beaut. rd. 25 roses, 9 kinds fruit. Lot 50x125. $8000. $1500 cash. OWNER. 4914 5th ave.

10-ROOM lovely double. Income, $115 extra wall beds, 4 garages, booming district, reduced to $11,500. $2000 cash. 7843 S. Brenson. EM. 7925.

MAKE AN OFFER
Attr. 4-fam. flat, 4 rms. ea., 3 bedrm., 2 bth. l

REAL ESTATE—For Exchange

Miscellaneous —72

THE EL CAPITAN FOR EXCHANGE

Just completed splendid four-story brick apartment on the northwest corner of Franklin and Taft ave. 24 doubles, 24 singles and 2 bachelor apartments. Very modern and up to date building, exceptionally large and all outside rooms. Total rent approximately $71,000 per year. The price of $240,000 is very attractive for the income. Will accept up to $100,000 in trade, balance can be arranged. First mortgage of $120,000 straight, 5 years.

DAVID HANEY, INC.
OX. 1146
1236 Wilshire Blvd. Beverly Hills

FOR EXCHANGE
80 acres oil land, in fee, free & clear, located in the heart of Kern County, proven oil district, near Bakersfield, Cal.
You can stand on this land and count hundreds of producing oil wells. Will accept 9 to 10-room home or income in L. A. or Hollywood.
J. THOMPSON.
2800 N. Vine. Ph. GR. 2051.

Want Small Cattle Ranch
UP TO $20,000 VALUE in exchange for equity in one of CHOICEST APARTMENT HOUSE PROPERTIES in Wilshire district. $10,000 cash required. This is a BONA FIDE PROPOSITION—one of real merit. House is high class & 100% rented now.
H. E. DOMINT & CO., INC.
511 Sun Finance Bldg., 6th at Olive.

Want Hollywood Court
12-TO 14 UNITS
Will exchange beautiful home, Verdugo Woodlands, clear & assume. Owner only.
Mrs. M. L. Tight
445 N. Glendale ave. Glendale 1457. Ext. in Glendale over 30 years.

Big Opportunity
Sunset frontage "c" zone west of Western ave. 240x156; ripe for large improvement. Want apt. house or business income.
Tom Humes, Realtor
7161 Sunset Blvd. GL. 1146.

CARTHAY CENTER
I have an 8-room & 3 bath two-story Spanish home in Carthay Center, Brand new. Lot faces two ave. Wonderful corner with a wonderful future. Will trade my $7000 equity. Submit to Fred Klein, OR. 1241.

BETWEEN 5 AND 7:30 THE TIMES TELEPHONE SWITCHBOARD IS SWAMPED WITH WANT ADS. TO AVOID DELAY BY TELEPHONING YOUR SUNDAY ADS FRIDAY OR EARLY SATURDAY. MUtropolitan 6700.

HAVE several new homes, each subject to only one encumbrance of 40% of value. Want local vacant lots or will consider clear Eastern property. Middle West city property. Tunstall, 300 N. W. Hellman Bldg. Mutual 7321.

CLEAR farm, 1000 A. So. Illinois, fully equipped, houses, barns, implements, live stock, $40 A. under cult. Everything included in trade of $190,000. Trade for So. Calif. or equal value, unless for cash. Owner, 6416 S. WESTERN AVE.

Want B Zone Lot or Hse.
For exchange, $30,000 equity of two 4-fam. flat bldgs. of 8 rms. each (just completed, located 750 S. Detroit st. Want B Zone lot or house. Call 597114 eves. or GR. 4096 days.

4-FAMILY FLAT & GR. BUNGALOW on large lot, modern in every respect, priced below valuation at $15,500, 1-3 cash and balance terms. Will consider small improved property or vacant lots in West Hollywood. 2614 CATALINA AVE. GL. 2602.

CLEAR HOME, $60,000
Will assume on good Hollywood prop., vacant or improved. HARRY PHILLIPS of D. H. PLATT.
HOLLY. 7190

11 RMS., 4 baths. Best buy in Hollywood. Location and view can't be beat. Arcade & cheerwomen. Owner. To appreciate you must see it. $35,000. Will exchange for anything of value. OR. 1524.

FOR SALE OR TRADE
My home, 918 Bay, Longwood ave, Near Wilshire Blvd & Rimpau. 9 rm. modern Italian stucco, 3 beautiful baths, large high grounds. Owner, Mr. Malone. GL. 3502. WA. 3229

NEW apts., 8 doubles, classy, modern, far ahead of any on the market, location can't be beat. If you want A good one see this. 1518 N. KENMORE. 5995534.

PHONE your want-ads to The Times. No credit arrangement necessary. Courteous, experienced ad-takers, day and night, will help you with your copy. If desired, MUtropolitan 6700.

Want Hollywood Duplex
14 rms., 4 baths, 1-4 blk. from Sun. Dr. schls. Inc. $1920. Trade subject to terms. OR. 1241.

NEW 83-rm. income. Lot 120x258. Bldg. to $46,000 1st. 7% Submit clear property not rented for $65 a mo. For apt.-house or court lease and furnishings, west side, will assume $6,000 equity, now rented for $65 a mo. MU. 8501, 9 to 4:30.

DANDY 4-rm. bung. 1724 W. 60th St. 2 bedrms., navy, bdw. floors, tile bath & sink. $5500. Mtg. $2000. Exch. equity. Will assume on good lot. Owner, GL. 7787.

TWO 5-R. mod. bungs. on San Bernardino, $4000 each, mortgage $1500 each, trade for L.A. Will assume. Owner, OR. 1241.

HAVE more houses than I can use. Submit trade for down payment on Hollywood or Oceanside. Owner, 10237 Venice Blvd., Palms.

$26,000, MTG. $10,000, 7-room house, Will trade for income or lot. FINLEY REALTY CO. 225 S. Westmoreland ave. DU. 4515.

COR. for sale or exchange, Glendale. Also bung. 4 rms., with bath. Modern. 2 garages, $12,500. Want Westwood income. Owner, 1044 Kelton ave. GR. 2151.

5 RMS., furn., $5800. Exchange for home on N.E. side. Pb. CA. 5835.

WHO wants new 9-R. house, Hollywood? Ellison, VA. 8732.

Lots —72-B

LOTS near Ventura Boulevard, exchange for clear lot in Southwest or West Los Angeles or trust deed. Address P. box 95, Times Office.

FOR exchange, clear residence lots for 5 or 6-room bungalow. 215 Musgrave Theater Bldg. 727 S. Broadway.

TWO Beverly Blvd. lots, $17,000, for modern residence. GR. 4582.

Business Property —72-C

3 STORES, 4 apartments. Value $25,000. Income $1586. Want city or country lots. Owner, 1001 Kohr Bldg. 100 E. Colo. st. Pasadena. Co. 6885.

Income Property —72-D

L. A. HOME & INCOME
FOR SAN FRANCISCO
10-rm. 2-flat bldg., 2 flats on cor. lot 62x154 near Melrose & La Brea. Price for both $22,000. Mtg. $11,000, 7%. Will take vacant lot, chicken ranch or auto as 1st payment on any house; bal. to suit. Act quick before they are all gone. GA. 5109.

WHY PAY RENT?

Turn your rent receipt into assets. Buy one of our new 5-room Spanish homes. Will take auto or diamonds as part payment. WM. 9463.

FOR EXCH. or sale—$5500 equity in most beautiful bungalow in Beverly Hills for any kind of vacant Calif. property of equal value. Will assume loan amt. Ph. TU. 2261 or OX. 4101 eves. Add. P.O. box 38, Sta. C, L.A.

WILL exchange $2000 equity in 5-room bungalow, now rented for $65 a mo. for apt.-house or court lease and furnishings, west side, will assume difference, if any. Miss Lines, MU. 8501, 9 to 4:30.

DANDY 4-rm. bung. 1724 W. 60th St. 2 bedrms., navy, bdw. floors, tile bath & sink. $5500. Mtg. $2000. Exch. equity. Will assume on good lot. Owner, GL. 7787.

TWO 5-R. mod. bungs. on San Bernardino, $4000 each, mortgage $1500 each, trade for L.A. Will assume. Owner, OR. 1241.

HAVE more houses than I can use. Submit trade for down payment on Hollywood or Oceanside. Owner, 10237 Venice Blvd., Palms.

$26,000, MTG. $10,000, 7-room house, Will trade for income or lot. FINLEY REALTY CO. 225 S. Westmoreland ave. DU. 4515.

COR. for sale or exchange, Glendale. Also bung. 4 rms., with bath. Modern. 2 garages, $12,500. Want Westwood income. Owner, 1044 Kelton ave. GR. 2151.

5 RMS., mod., house, Banning, for L. A. Assume. 916 N. ALVARADO. DR. 7092.

160 A. Antelope Valley, partly impr. Will exch. $20,000 equity for L.A. city or country income. 2216 E. 110 st.

7-R. home, new, 2-sty., 2 baths. Beverly Hills. Exch. for lot or submit for equity. WA. 2431.

NEW apt. bldg., Wil. sec., $2400 mo. inc., furnished. Sale or exchange. Owner, 4075 Beverly Blvd.

40 A. high-class vineyard for exch. for city or eastern property. Price $30,000. GL. 9567.

WE TRADE ANYTHING. If you want action, try a busy office. Stephens & Co., 461 N. Western. HE. 8207.

INCOME to trade for vacant lots. Will assume & carry you for balance. EM. 5418.

TRADE WHAT YOU HAVE FOR WHAT YOU WANT
MACK 7149 Beverly Blvd. OR. 6393

SEE us for real estate exchanges. Quick action. Stanwood Investment Co., 305 Natl. City Bk. Bk. TU. 2592.

FOR sale or exch., brick bldg., 2 stores, 4 apts., 24th & Western. DU. 1487.

DUPLEX—$139 Beachwood Canyon. SACRIFICE—MAKE OFFER. 4537 ST. ELMO DR. WH. 0129.

11½ A., budded walnuts, clear, exchange for income in $25,000. KEYSTONE REALTY, 55 N. Garfield.

8-R. new stuc. bung., 2 bus. lots for clear Montana land. Box 442, Culver City.

WANT mtg. or duplex or flat lot Hancock Park or Beverly Vista. WH. 2314.

16 CLEAR lots in Warren, O., for income apts., court or flats. Will assume. 1525 Pasadena ave. GA. 4030.

WE trade the earth. Please note our new location, 1511 WESTERN. Phone 8650. J. M. FRENCH CO.

MOVING south; need sell or trade my new 6-room Turlock home clear for near L. A. J. D. Cate, Turlock.

Hollywood income apt., $45,000 equity. Want clear or lots. WH. 0157.

HIGHLY improved orange grove clear Ventura bldg. Tucker 2465.

OAKLAND fine home, 9 rms., stucco. $16,000. Mtg. $8000. Albany 2346.

312 A. nr. Sacramento $40,000. Want clear Eastern. 427 Story Bldg.

46 A. Antelope Valley imp. alfalfa. Want city inc. to $8500. TH. 1274.

SALE or exch. brick bldg. 8 stores, 4 apts. 35th & Western. DU. 1487.

32 APT. furnished. 1400 Griffith Park Blvd. Inc. $9000. GR. 4472.

$16,200 TRUST deed on new Hollywood COR. 2 stores, $18,500, trade $12,000 apt., for what? GR. 6412.

Equity for clear or what? OL. 2548.

REAL ESTATE—For Exchange

Miscellaneous —72

ARE you wise in holding on to that dead lot and paying taxes on it year after year without receiving one cent of income? Is that good business? Judgment on your part? What is to be gained by further delay? Wouldn't it be better to apply your lot on a nice home or income prop. that you can get real benefit from RIGHT NOW? Let us secure good value for your lot in a satisfactory exchange.
EDGAR SELECMAN CO.
7024 MELROSE. VE. 2700.

WANT suburban and country exchanges for L.A. Also want L.A. for suburban. You can get real benefit from changes in the city. Can match deals either way.
Let us secure satisfactory exchanges for you. Phone, write or bring your listing to our office for immediate attention.
EDGAR SELECMAN
7024 MELROSE. VE. 2700.

BARGAIN
Have old improvement that is ripe for apt., hotel or flats., within walking distance of downtown. Will exchange this for 6-room house, stock or property of small amount cash. Will accept as low as $4500 in value or cash as down payment. Call TR. 1234

Houses —72-A

WILL EXCHANGE—5 beautiful new English bungalows, completely furnished. Long living rm., fireplace, bdrm., modern oak floors, tile bath, French doors & strictly up-to-date. Will take vacant lot, chicken ranch or auto as 1st payment on any house; bal. to suit. Act quick before they are all gone. GA. 5109.

WHY PAY RENT?

Turn your rent receipt into assets. Buy one of our new 5-room Spanish homes. Will take auto or diamonds as part payment. WM. 9463.

FOR EXCH. or sale—$5500 equity in most beautiful bungalow in Beverly Hills for any kind of vacant Calif. property of equal value. Will assume loan amt. Ph. TU. 2261 or OX. 4101 eves. Add. P.O. box 38, Sta. C, L.A.

WILL exchange $2000 equity in 5-room bungalow, now rented for $65 a mo. For apt.-house or court lease and furnishings, west side, will assume difference, if any. Miss Lines, MU. 8501, 9 to 4:30.

DANDY 4-rm. bung. 1724 W. 60th St. 2 bedrms., navy, bdw. floors, tile bath & sink. $5500. Mtg. $2000. Exch. equity. Will assume on good lot. Owner, GL. 7787.

TWO 5-R. mod. bungs. on San Bernardino, $4000 each, mortgage $1500 each, trade for L.A. Will assume. Owner, OR. 1241.

HAVE more houses than I can use. Submit trade for down payment on Hollywood or Oceanside. Owner, 10237 Venice Blvd., Palms.

$26,000, MTG. $10,000, 7-room house, Will trade for income or lot. FINLEY REALTY CO. 225 S. Westmoreland ave. DU. 4515.

COR. for sale or exchange, Glendale. Also bung. 4 rms., with bath. Modern. 2 garages, $12,500. Want Westwood income. Owner, 1044 Kelton ave. GR. 2151.

5 RMS., mod., house, Banning, for L. A. Assume. 916 N. ALVARADO. DR. 7092.

160 A. Antelope Valley, partly impr. Will exch. $20,000 equity for L.A. city or country income. 2216 E. 110 st.

7-R. home, new, 2-sty., 2 baths. Beverly Hills. Exch. for lot or submit for equity. WA. 2431.

NEW apt. bldg., Wil. sec., $2400 mo. inc., furnished. Sale or exchange. Owner, 4075 Beverly Blvd.

40 A. high-class vineyard for exch. for city or eastern property. Price $30,000. GL. 9567.

WE TRADE ANYTHING. If you want action, try a busy office. Stephens & Co., 461 N. Western. HE. 8207.

INCOME to trade for vacant lots. Will assume & carry you for balance. EM. 5418.

TRADE WHAT YOU HAVE FOR WHAT YOU WANT
MACK 7149 Beverly Blvd. OR. 6393

SEE us for real estate exchanges. Quick action. Stanwood Investment Co., 305 Natl. City Bk. Bk. TU. 2592.

FOR sale or exch., brick bldg., 2 stores, 4 apts., 24th & Western. DU. 1487.

DUPLEX—$139 Beachwood Canyon. SACRIFICE—MAKE OFFER. 4537 ST. ELMO DR. WH. 0129.

11½ A., budded walnuts, clear, exchange for income in $25,000. KEYSTONE REALTY, 55 N. Garfield.

8-R. new stuc. bung., 2 bus. lots for clear Montana land. Box 442, Culver City.

WANT mtg. or duplex or flat lot Hancock Park or Beverly Vista. WH. 2314.

16 CLEAR lots in Warren, O., for income apts., court or flats. Will assume. 1525 Pasadena ave. GA. 4030.

WE trade the earth. Please note our new location, 1511 WESTERN. Phone 8650. J. M. FRENCH CO.

MOVING south; need sell or trade my new 6-room Turlock home clear for near L. A. J. D. Cate, Turlock.

Hollywood income apt., $45,000 equity. Want clear or lots. WH. 0157.

HIGHLY improved orange grove clear Ventura bldg. Tucker 2465.

OAKLAND fine home, 9 rms., stucco. $16,000. Mtg. $8000. Albany 2346.

312 A. nr. Sacramento $40,000. Want clear Eastern. 427 Story Bldg.

46 A. Antelope Valley imp. alfalfa. Want city inc. to $8500. TH. 1274.

SALE or exch. brick bldg. 8 stores, 4 apts. 35th & Western. DU. 1487.

32 APT. furnished. 1400 Griffith Park Blvd. Inc. $9000. GR. 4472.

$16,200 TRUST deed on new Hollywood COR. 2 stores, $18,500, trade $12,000 apt., for what? GR. 6412.

Equity for clear or what? OL. 2548.

TO LOAN—Money

Real Estate Improvements —73

WE MAKE LOANS UP TO
SIXTY PER CENT
of the appraised value on improved residential and income property. A picture should accompany each application.

PLAN 1—3 years straight.

PLANS 2—3 years straight with 5% of principle payable at end of 3rd year, 10% at end of 4th year. Balance at end of 5th year.

PLAN 3—3 years straight, then $40 per thousand each quarter including interest.

PLAN 4—$10 per thousand monthly. Balance due at end of ten years.

No charge unless loan is made.

National Mortgage Co.
OF CALIFORNIA
1102 EDWARDS & WILDEY BLDG.
6TH AND GRAND
TRinity 9341.

Especially Desirable For Home Owners
Ten-year amortization loans on improved properties with prepayment option. "Any amount at any time without notice or bonus" and with full rebate of interest on principal repaid. Half-yearly payments cover principal and interest and extinguish the debt at the end of the 10-year period. A safe and sane plan which eliminates renewal expense and worries and provides a wise and practical plan for the eventual payment of the debt. Low cost. No appraisement or escrow fees. Unlimited funds. Loans made in approved cities and towns in Southern California.
Amortization MortgageCo.
223 Pacific-Southwest Building.
Pasadena, Calif.

4% 7% 5%
FIRST TRUST DEEDS AND BUILDING LOANS
12% INTEREST 2ND TRUST DEEDS
REASONABLE BROKERAGE
CITY MORTGAGE & INV. CO. INC.
423 Security Title Ins. Bldg.
6th & Grand. TR. 0426.
Free Parking near Office at 636 S. Grand ave.

5%—6%—7%
ON COMPLETED PROPERTIES
BUILDING LOANS
1% INTEREST. 5% COMMISSION
3 to 10 YEARS. $5000 TO $500,000
VACANT INCOME LOTS 5%

2nd T.D. Loans 12%
Davis Mortgage Co.
Arts. U.S. Mtg. & Trust Co., N.Y.
202 Chapman Bldg. TRinity 6249.

LOT OWNERS
We Make
BUILDING LOANS
UP TO FULL COST
OF IMPROVEMENTS
BRING IN YOUR PLANS
(We refinance)
Torrance Finance Co.
Room 1008, 448 S. Hill st.
MUtual 8371.

5½% & 6%
Life Insurance Funds
To loan on improved business, dwelling, flat and apartment properties in selected districts. No delay.
HAVELOCK C. BOYLE
Pacific S. W. Bk. Bldg. TU. 1265.

QUICK ACTION
PRIVATE MONEY
TO LOAN AT 7% AND 8%
40% TO 60% OF VALUE
ON BUSINESS AND RESIDENCE INCOME & VACANT PROPERTY
THREE YEARS STRAIGHT
SECOND LOANS 12%
FREE APPRAISAL
Campbell & Schmidt
MORTGAGE CO.
807 Edwards & Wildey Bldg.
Sixth and Grand. TRinity 9334.

5½ and 6% LOANS
Unlimited Funds
For desirable residence, business and income properties—desirably located in Los Angeles and vicinity. Prompt action. No charge for appraisal or escrow.
Winter Investment Co.
11TH FLOOR, VAN NUYS BLDG.
7th & Spring sts. Phone TR. 2071.

NEW YORK LIFE INS. CO.
6% Money to Loan 7%
OUR OWN AND PRIVATE FUNDS
City or improved ranches.
PROMPT REPORT on personal fee
S. R. EARNEST & CO.
Established 1907
Hugh K. Wallace, Jr. R. Earnest
319 Detwiler Bldg. TR. 9076.

WE 100% FINANCE
The purchase of land & building of buildings to home solvent, going business and corporations concerns. Our own capital. Time payments. Bring in your plans.
SMITH-HAGAN CORP.
ANGELES MESA GRAND CO.
706 Pacific Finance Bldg. TR. 6121.

BUILDING LOANS
First and seconds. Completed property loans 7%, 24-hr. service. No application necessary until loan is approved.
CHESLEY FINANCE CORP
209 Harth Bldg., 3rd & Western av.
COLLATERAL LOANS
MORTGAGES & TRUST DEEDS
We also buy paper for cash under our special "No Discount Loss" plan. Call, write or wire.
PROVIDENT DISCOUNT CO.
736 Chapman Bldg. TR. 7535.

Money to Loan
QUICK SERVICE
La Bonte & Ransom
122 N. LARCHMONT BLVD. GL. 2461.

WANTED
Liberal appraisal and quick action on applications from $2000 to $10,000. Loan 7% and 8%. Apply direct to ANGELUS SECURITIES CORP. 205 National City Bank Bldg.

MONEY IN 1 DAY
$50 to $500 to $5000, 5% yr. up. Straight loans. Fine deals wanted. Courtesy to brokers. cash for T.Ds. & mtgs. Bring papers. 345 S. HILL.

6% 7% and 8% money on well located residential and business properties in amounts from $2500 to $10,000.
W. ROSS CAMPBELL COMPANY
712-14 So. Spring St. TR. 9911.

PLENTY OF MONEY FOR RESIDENCE LOANS.
In sums of $2500 and up.
BUILDING LOANS
CONSOLIDATED MORTGAGE CO.
508 Washington Bldg. ME. 2236.

MONEY TO LOAN. 7%.
City improved or country improved. BUILDING LOANS MADE.
TRUST DEEDS bought and sold.
VA. 6462. R. W. Kinsey. VA. 6462.
A. Natl. Bk. Bldg., 6th & Spring.

PRIVATE FUNDS
Quick action. Any amt. Low int. rate. Bldg. loans. Bring in your plans. MR. VORCE DU. 0367 3476 Wilshire Blvd., cor. St. Andrews.

ANY amount $50,000 to million on improved properties and for bldg. purposes.
A. F. BEAL, Rm. 1001 Stock Exch. Bldg. TR. 6834

LONG BEACH MONEY
Building or refinancing, will go any place, MRS. WILDE, 701 Financial Center Bldg., 6th and Pine. TR. 6834.

SHORT & long term loans at 6% on improved prop. & bldg. operations. MORTGAGE GUARANTEE CO.
626 S. Spring st.

$2000 TO $7000 to loan on a good bungalow close in. Pb. 23787.

7%. PRIVATE party $8500 or less. York 5446. 3000 S. VERMONT.

MONEY FOR BUILDING OR REFINANCE. REAL SERVICE. GL. 5284.

WE will loan your money on your T.D.'s at current rates. HE. 0446.

$3000 TO LOAN ON GOOD 2ND. Elliot 1640. WYENINGS.

$2000 OR $6000 private money. No agents. W. L. Marler. GR. 6421.

$7500 at 7%, will divide on imp. or straight loan papers. 345 S. HILL.

PRIVATE MONEY. ANY AMOUNT. QUICK ACTION. No delay. MU. 8733

TO LOAN—Money

Real Estate Improvements —73

Construction money
7%
Will refinance at 6½%, five years, no expense for refinancing. No payments on principal for first three years. This is an attractive loan.

INSURANCE FUNDS.

Large quantity of insurance money available for loans in settled localities in Los Angeles and immediate vicinity at 6%.

5% and 5½% money for choice downtown loans.

Thomas Mortgage Co.
12th floor National City Bank Bldg.
TRinity 2346. 5th & Spring.
Financial Correspondents, Prudential Insurance Co. of America.

6% MONEY
for long-term first-lien loans on private residences, courts, flats, apartments and business properties. Easy semi-annual payments. No renewal costs. Also short-term loans on all classes of desirable improved property and building operations. Attractive terms.

If you own a property on which you wish to arrange an initial loan, or if you are carrying a loan which you would like to replace with a long-term loan at a lower rate of interest, we shall be glad to have you call and discuss your requirements with us. Ask for Mr. Irving.

MORTGAGE GUARANTEE CO.
626 SO. SPRING ST.
MONEY TO LOAN

Have One Hundred Thousand Dollars Cash to loan on improved local property that will stand strictest investigation. Will not consider loan for less than $50,000 in form of first mortgage, bearing 7%. No commission paid to brokers.

C. A. & I. V. WILLAT, INC.
4605 Hollywood Blvd. HE. 2305.

BUILDING LOANS
$2500 TO $20,000
Our own funds at current rates. Liberal appraisals. Prompt action. Also loans on completed property.
STANDARD MORTGAGE SECURITIES CORP.
455 N. Rodeo Dr., Beverly Hills.
PHONE OXford 1124.

MONEY TO LOAN
ON
IMPROVED PROPERTY
CONSTRUCTION LOANS
MORTGAGE DEPT.
C. E. TOBERMAN CO.
6763 HOLLYWOOD BLVD.
HEmpstead 4141.

Loans to Build Homes
and to remove encumbrances. Repay monthly. Low cost. Low rate of interest. STATE MUTUAL BUILDING & LOAN ASSN., 722 S. Spring st., L.A.

MONEY TO LOAN—
$10000 TO $10,000
WE MAKE CONSTRUCTION LOANS. LOS ANGELES CITY CONWAY & GLEASNER
1108 CITIZENS' NAT. BK. BLDG.
BRANCH OFFICE, 501 N. Western. WA. 7521 or HE. 1546.

SEE US FOR REAL ESTATE LOANS before borrowing elsewhere. Repaid $10 per thousand per month. Including interest. Can complete mortgage and trust deed. No appraisal fee.
THE WM. H. HARWOOD CO.
TR. 2464. 409-11 Sun Finance Bldg.

EASTERN MONEY
At 7%. Direct to Owners only. Quick action. No Appraisal Fee. Full 6% loans to 70%.
RALPH H. RICHARD.
704 S. Spring. R. 701. TU. 8578.

RESIDENCE LOANS DESIRED—
Have private money at 6 and 6½%, 2, 3, 5 10-year loans. Immediate action.
W. ROSS CAMPBELL CO.
712-14 S. Spring st. TR. 9911.

Bring in Your Plans
Secure loans immediately. Commence bldg. at once. No delay. KITTS, 1120 Story Bldg.

Bldg. or Refinancing
Straight or payment; unlimited funds. AMORTIZATION LOAN CO.
816 S. Spring st. Suite 917. TU. 7139

12% Trust Deed Money
McBurney and Holdrege
516 Pershing Sq. Bldg. VA. 2061.

UNLIMITED FUNDS AT 7%
for refinancing good loans, residences preferred. No appraisal fee.
LEE NAPIER & SMITH.
412 Sun Finance Bldg. TRin. 6704

TO LOAN
On improved property. Funds available immediately. Call M. A. Welch, Trinity 8001.

7% LOANS 8%
BUILDING OR REFINANCE
12% TRUST DEED LOANS.
METROPOLITAN SECURITIES CO.
405 SO. HILL. TU. 8412.

WANTED—5 mtgs. $1500 up, 7%, private money. Straight 2 yrs. or monthly payment plan. D. F. Amestoy Bldg. 210 So. Hill. MU. 2295.

1ST MTGE. LOANS AT 6% & 7%. We make 2nd loans & buy T.D.'s. MACKENZIE & CO. W. 6th at Alvarado. 204 Security Bldg. 6th & Oxford.

MONEY TO LOAN
607 S. Western ave. DU. 1000.

PRIVATE funds to loan on city improved or construction loans. Bring in plans. Gifford, 6464 6th ave. VErmont 8262

BUILDERS able to furnish bond, will finance 1 home in part for cash. Address T. box 579, Times Branch.

$2500 FOR good 1st trust deed, S.W. Owner, 2763 W. 21st st.

$20,000—AMOUNTS TO SUIT.
HU. 4941-J. 129 W. 21ST ST.

$1500 or less. Private money. VE. 8750. 4508 SO. WESTERN.

$1500 MORE or less T. D. & mtgs., face value today. Hants, 345 S. Hill

$2000 TO $10,000 at 7% and 8%. Quick action. E. C. Johnson, GR. 7662

TO LOAN, $1000 to $5000. Money ready. Phone for appt. GR. 4305.

$2000 TO $5000. $10,000. Private money. 419 Central Bldg. TU. 8832.

PRIVATE MONEY TO LOAN. 436 S. CROCKER AVE. HOLLY WH. 4675

$2,000 7% vacant & T. Deeds. Jesse Hall, Pershing Sq. Bldg. VA. 2288

$5000 at 7%. Prefer Beverly Hills and vicinity. OX. 4777.

$2000 TO $40000 at 8%. Prefer east or south side. TU. 8832.

TO LOAN—Money

Real Estate Improvements —73

6% BUILDING LOANS
Our Own Funds
The Cheapest Money
6 Months, 3 Yrs., 10 Yrs.
ANOTHER LOAN EXAMPLE
We made an $18,000 six months' 6% building loan to a responsible party in Hollywood to build a home. The total commission and charges was 2%. Before the end of the loan period we had secured for him a 10-year, 6% insurance loan for the same amount, with no commission. Our plan is the cheapest home financing.

Walter C. Hartman & Co.
Building Loan Specialists.
420 Van Nuys Bldg. TR. 9159.

Will build & finance 100%
On your clear lot, business, apt. or residence. We furnish plans and specifications. See MR. JOHNSTON GUARDIAN HOLDING CORP.
1522 Com'l Exch. Bldg., 8th & Olive

RANCH loans, 6 and 7%, $200,000. Some to exchange. Business properties. Estate improved property. 5747 Harold Way, Hollywood, nr. Van Ness and Sunset Blvd.

Unlimited 7% Money
3 years straight, prompt service. INDEPENDENT MTG. INS. CO.
322 Union Oil Bldg. TR. 6731

Bldg. Loans Any Amt.
3 mo. to 1 yr., 60% of value. Monarch Mtg. Co., 417 S. Hill, Rm. 805.

WE make & buy first mtgs. & T.D's. Get our figures before closing. INVESTMENT & REAL ESTATE CO.
3448 W. 6th st. DU. 4618.

PRIVATE 7% money on city improved. Trust deeds purchased. E. M. Berry, 4700 Cimarron. VE. 2578.

I HAVE $15,000 FOR GOOD MTG. LOAN. WILL DIVIDE. PRIVATE MONEY. 558-417.

Diamonds. Jewelry —73-B
MONEY TO LOAN
Diamonds & Jewelry
LOWEST RATES OF INTEREST
BUSINESS STRICTLY CONFIDENTIAL
66 YEARS
IN LOS ANGELES
A. B. COHN & BRO.
3RD FLOOR PANTAGES BLDG.
7TH AND HILL STS.
FADELMAN ART.

MONEY TO LOAN on diamonds, jewelry and other valuables.
References leading banks & jwlrs.
Courteous, confidential.
Lowest rates. Estab. 1903.
LADIES' DEPT.
MARK WELLS, & CO
302 CITIZENS' NAT. BK. BLDG.
Corner Fourth & Spring.

WE LOAN THE MOST
PROVIDENT LOAN ASSOCIATION
Entire Third Floor
NEW ORPHEUM BLDG.
546 SO. BROADWAY

Furniture, Salaries —73-A
HOUSEHOLD FURNITURE LOANS. EASY PAYMENTS. Legal rates. 958 BARTLETT BLDG. TU. 1933.

AUTO LOANS—and Financing —73-C

AUTO LOANS
6½% Interest
Money in 5 Minutes
NO INSURANCE REQUIRED.
DELINQ. CONTRACTS REFINAN.
ADDITIONAL MONEY ADVANCED
No cancellation of insurance.
POLICIES IN FORCE
Out-of-State contracts refinanced.
OPEN TILL 8 P.M.
L. L. Middlecoff
1811 S. Figueroa WE.2594

AUTO LOANS
AT FOLLOWING RATES
Cash to borrower. Interest cost
$50 $1.00 TWELVE MONTHS $4.00
$100 $2.00 PLAN $8.00
Allen's Auto Fin. Corp.
825 So. Hope St. VA. 5574
OPEN EVENINGS

DONALDSON'S
AUTO LOANS
BANK-LIKE SERVICE
Dealers and Brokers
CONFIDENTIAL AND UNSECURED
Main Office, 1144 S. Olive. WE. 5138
Holly. Office, 6013 Sunset Blvd. HE. 1749.

LOW RATES
AUTO LOANS
Delinquent contracts rewritten. Money advanced; payments reduced.
L. C. THOMPSON

MONEY WANTED—Real Estate, Collaterals —74

WANT $3000 first mtg., 3 yrs., excellent income property. Owner of 16-R. glenwood. Appraised at $6750, two houses on lot 55x155 ft. Principals please. 2255 W. 21st st.

WANTED—$15,000 for 60 days to complete 5-reel feature picture by one of the leading studios. Write for appointment. Address studio. Address J. box 87, Times Office.

$12,000 residential prop., near 59th & Western, occupied by owner, unusually low price. No bonus. MURDOCK, OX. 1817.

$100,000 STRAIGHT first mortgage on Hollywood property. Under 50% of value. Principals only. Address T. box 902 Pacific Southwest Bank Bldg.

WANT loan $14,000, three years on $6 acres, choice land, beautiful buildings. Value $40,000. Income ranch. Pay $40 com. 25% appraisal. No agents. Owner, 709 Security Bldg.

WANTED—$7500, 8%, on 10-rm. 2-sty. house near Western & Washington. Value $12,000. Fine property, good condition. Mr. Cheesman, OX. 6111.

WANTED—Private building money to loan on 2 new Three years. 7% loans. Call Mr. Cody. Call HO. 4643 bet. 8 to 10 a.m. or 4 to 6 p.m.

IF you have money to loan we can place it for you to your advantage on mortgage and trust deed.
TAFT REALTY CO.
1854 N. Vine. HO. 7190.

WANTED: Private money, $1500 to $2000 on well secured mortgages. We guarantee the loan. Black Investment, Inc., 918 Black Bldg. TU. 8228.

2% BONUS. $1500 FIRST MTG. 8%. INTEREST. 7 yrs. 4-ROOM BUNGALOW. LOT 40x120. VALUE $4200. TRinity 9934.

WANTED—To borrow $17,000, one year, first trust deed, 12% interest. Security $35,000. Bank appraisal. Address R. box 649, Times Branch.

WANTED—$7500 for 3 years, 1st r.p. Business frontage in Glendale. Owner's valuation $22,000. 214 Mason Theater Bldg. 127 S. Broadway.

FOR WILSHIRE-HOLLYWOOD loans (We always have good ones.)
See WESTERN AVE. REALTY CO.
3468 W. 6th St. DU. 4616

WANTED: MONEY. First liens to net 10% Principal and interest guaranteed. Several paid monthly. See Mr. SHRADER. 2330 W. Washington.

WANT $20,000 2nd T.D. on new apt. bldg., $44,000 1st lien $25,000. Owner, DR. 4413. 4075 Beverly Blvd.

$1,500, wanted, 7% on 14-rm. brick duplex, located 1038-40 REDONDO BLVD. No bonus or commission. TR. 9112 or eves. WH. 0297.

$12,500, 7%, 1ST. NEW ENGLISH STUCCO. 8x10C. HOLLYWOOD. OWNER'S HOME BONUS. $15,615.

PAY 7% for $1500, 2nd trust deed, good security. HO. 8439.

$4500, 1 YR., 8% & 2% bonus on Hollywood income property. Principals only. Money only. Arnett 1901. GR. 2445.

$1675, 7%, owner's 4-rm. stucco, 2-car gar., 1 block. 1 YR. WH. 6715.

$12,000, 8%, 21-rm. inc. prop., 5 baths. Val. $22,500. Bonus. 834-417.

WANT $4750, 7%, on 7-rm. bungalow. Value $12,500. 836-417. WE.

WANT $5000, 7%, 5%, bus. corner brick stores. 1½ S. bonus. TH. 4404

$20000 1 YRS 8% int. Owner or principal party, no brokers. UN. 3827

WANT $7500 at 8% int. on my home. 2236 W. 20th St. 4475 S. Hobart.

$50000 1st mtg., 3 yrs., income $3000. Value $12,000. Phone 52000.

WANT $1100 loan, no pay. 15% int. Secured by $2100 T.D. VE. 6253.

MORTGAGES—Trust Deeds —77

$13,500 trust deed $11,000
Pays $2500 mo. incl. 7% int., will sell $25,000 mtg. Guar. 3 yrs. 1st first. New, 40-room brick apt.-house in Holly., sold for $60,000.

WARNER & GOLDSTEIN,
203 Chester Williams Bldg.
MU. 2435.

3% DISCOUNT
Ten 1st trust deeds of $2750 each; 3 yrs., 8%, on newly completed modern 6-room houses in Culver City. Appraised value $4250.
SIERRA BOND & MTG. CO.,
7th & Santa Monica Blvd.
Santa Monica. Ph. S. M. 24621.

$550 DISCOUNT
$1800 T. D. 8% Int.
Due 19½ Months
HU. 4722. Eve. AT. 2360 or EM. 9513

$3500 TRUST deed payable 10% monthly incl. 8%, all due 3 yrs., behind $40000 mtg., secured by new 12-rm. duplex in Beverly Hills. Mahogany finish, nice yard & shrubs. Responsible owner. 20% discount. Call Hazen, OX. 6131.

WE PAY CASH
FOR YOUR MORTGAGES, TRUST DEEDS AND CONTRACTS
Quick Action. No Escrow Fee.
FRIENDLY & TRUSTWORTHY
1023 VAN NUYS BLDG. Estab. 1911

WE are in the market for good trust deeds with our own money. Must be loan. MOORE & HARRAH.
310 Stock Exch. Bldg. TR. 2119.

TRUST DEED MONEY
Ready cash, quick action. No brks.
CALIFORNIA RESERVE CO.
(The Trust Deed Clearing House)
422 S. Spring st. Ph. MUtual 1147.

$3500 1ST mtg. on one double-frontage lot and two 5-room new houses. Payment $45, 2 yrs. Owner will discount 6%. West side property. WH. 9112 or eves. WH. 0297.

We have several very attractive trust deeds for sale. Phone TR. 5135, ask for Miss Segall, or apply Roses Rd. & San Marino, Rosemont Park, San Gabriel.

WANT $4000, 12%
1st $7000. Beverly Hills

BUSINESS OPPORTUNITIES Of Many Kinds
Miscellaneous —85

FOR A BUSINESS OPENING SEE THE SPLENDID NEW
ARCADE BLDG.
PASADENA
WE WANT A
FflorIST SHOP
BOOK STORE
SPECIALTY SHOP
Antique & Gift Shop
Ready to Wear Shop
QUALITY CONFECTIONERY
The most beautiful shopping community center of Pasadena soon ready. Free parking space and attendant, community advertising, etc. Rental range from $60 to $250. Many Los Angeles firms now leasing space.
Pasadena Holding Co.
727 E. COLORADO ST. OWNER.

In Alphabetical Order —85-A
AUTO REPAIR SHOP
Sacrifice. Doing good business. Only $5 mo., lots of equipment. Make offer. Inquire 418 W. 9TH ST.
AUTO agency, west side, needs real bus. man with $7500. Secured. Ref. req. Prof. $3500 mo. 1158 S. Hill.
AUTO tire shop partner, $45 week at start. Will teach willing worker. Small inv. 6002 Hollywood Blvd.
BAKERY GOODS, RETAIL STORE, profitable bus. Daily cash turnover. Man & wife can handle. NO BAKING. Investigate. 6025 S. San Pedro.
BAKERY, only one in town of 37000, 75 mi. from L.A. $500 wkly. $3500. Schuls & Co. 324 W. Pico. WE.6759
BAKERY & groc., fully equipt. Good loc. 1 Brookdale Dr., Glendale.
BARBER shop, up-to-date, 2 chairs, good bus. & lease. 514 E. Glenoaks, Burbank.
BARBER shop, fine loc. for shop. 7021 Melrose, cor. Le Brea. Ph. HO. 5918
BARBECUE stand—"Duck-Inn." Living room, bedroom, kitchen to sell; very cheap. 7442 Washington Blvd., Culver City.
BAR, (Eastside) Good bus. Owner, 1341 S. San Fernando Blvd., Glendale
BATTERY & electrical shop for sale. Established business. Good location. Paying bus's. bargain. Call WE.3459
BATTERY & tire shop netting $200-$400 mo. $25 down. A-1 loc. Sell for value of equip. 5847 Sunset.
BOTTLING WORKS
Fully equipped. Established trade. Illness. 4816 LONG BEACH AVE.
CAFE—Civic Center, cheap rent, lease Berg, quick action. 131 N. Broadway
CAFE doing nice bus., small payment, cash, trade. 2307 S. Western
CAFETERIA for sale or rent. Fine location. Phone Rochester 0862.
CIGAR stand, exc. Wilshire dist. Hotel seats 2250. Chance to do biz. Cheap rent. $1200 full price. 1557 N. Western bet. Sunset & Hollyd. Blv.
CIGAR store, news stand, confectionery and soda, location, cor. 3 blocks 1759 S. San Fernando Rd., Glendale
CIGAR STAND, clears $175 monthly. Price $700, only $400 down. Rent $25. Call 208 Delta Bldg. 626 Spring
CLEANING, dyeing & pressing store; also fully equip., for tailoring, hat cleaning & blocking & hemstitching. Doing good bus. Must be sold at once at low sac. Best offer takes it. 712 S. Hill. VA. 0193.
CLEANING & pressing parlor, Uptown. We'll sac. 629 W. 37TH. TU. 8802.
CONFECTIONERY & Drugless Fountain store. A going business, located in Van Nuys, at the intersection of Victory Blvd. & Sherman Way. Don't buy until you have seen this. For sale by owner only. F. C. Ewing Co., 6250 Van Nuys Blvd., Van Nuys. Phone Van Nuys 666.
CONFECTIONERY, TRANSFER, corner. Priced $1400 below value. Old estab. money maker. Circumstances compel SACRIFICE. Can clear $400 monthly. 1001 S. HILL ST.
CONFECTIONERY and groc. 12-ft. ice fountain, 7 stools, 4 living rms., bath. Good lease. Must be sold. Insured. Sac. 6112 S. Main. TO. 1826.
CONFECTIONERY, malted milk shop, luncheonette, living room, rent $35. Will teach. 2820 W. Pico. Take P car on Broadway.
CONFECTIONERY, soda fountain, wood. loc., S.W., trading center, nr. sch. Low rent. Rare $20, add lunches & groc. Only $450 cash. 6th & Normandie.
CONFECTERY, clears $175 monthly. Price $700, only $400 down; four rms. and bath, will give trial; cheap rent. Call 208 Delta Bldg. 626 Spring
CONF. good fountain, cigar trade; very low rent, good for $50-$75 wk. clear. 1450 Pico. GR. 5418.
CONFEC., money-maker, 4 rms., bath. A real buy. $1100 handles. Call 901 Delta Bldg. 626 S. Spring.
CONF., Grauman's Egyptian Theater Court ¼ srtes. Own. GR.1322 eve.
CONF. & lunch, best theater, established, 1927 N. Cahuenga, Glendale.
CONF. & lunch, nr. schl. Live rms. $400 dn. Rent $20. 4209 HOOVER.
DAIRY, West Riverside, high, growing real estate, 14 acres, good speculation, good home, full equipment, priced low, terms to invest. CORLISS, Alhambra. 1128 S. Monterey st. Tel. 4326.
DENTAL practice for sale. Owner going east wishes disposse of excellent practice in San Fernando Valley town. Address J. box 221, Times Office.
DENTAL office, well established with modern equipment. Owner retiring. Call or write 1450 Grand, Alhambra.
DELICATESSEN, in excl. up-to-date mkt., bus. & people are here, 5-yr. lease, bottom loc. If you want the best, here's your chance. $2250, $2000 cash, bal. tms. G. M. Domenico, N. Y. Indemnity Co., 724 S. Spring.
DRESSMAKING shop, marvelous location. Good business. Must sacrifice, sell or trade, WA. 8217. Address V. box 254, Times Branch.
DRY goods store, exceptional loca., and of good bus. Exhib. 5 yrs. Sales run ave $30,000 yearly. No competition. Mr. Douglass. 6116 Hollywood Blvd.
DRY goods, Men's furnishings and shoes at sac. 6 blks. of Pan. Pac. 2 S. SAN FERNANDO BLVD., Burbank.
DRY goods store, Huntington Park, big sacrifice $14000. Worth $20000. R. 840, living rooms. 336 Bartlett Bld.
ELECTRIC shop, contracts, lamps, service, merchandising & repairs. Below invoice. 818 S. Vermont.
FOUNDRY FOR SALE
Foundry complete, 1-ton Herault type electric furnace, capacity ten tons per month. Equipment ready for immediate production.
HUROX STEEL CORP.
629 SO. RIO ST. AN. 0822.
FRUIT & vegetable stand for sale in new open-air market, Nr. MAY, ALEXANDRIA & BEVERLY BLV.
FRUIT and VEGETABLE stand in public market. Fully equipped. Reasonable rent. Ofc. 1525.
GARAGE STORAGE
Westlake dist. Going bus. Live man can't lost on this. No bonus, only rent security $700. Live deal.
RICH THE GARAGE MAN
2441 SO. HILL ST.
GARAGE HOLLYWOOD
$1000 handles. 50-car storage, 7-yr. lease, rent $235. Netting $466. See WALLACE, 416 W. 8th. Rm. 1206-7
GARAGE & filling station on main blvd. in city. Long lease. Sacrifice for quick sale. Call 1589 for appointment.
GARAGE, IN HOLLYWOOD, $2500 DOWN, TERMS. PHONE HO.7502
GARAGE, storage, heart of Holly'd, 70-car capacity. Nets $600 mo. A bargain. 4602 Hollywood Blvd.
GAS SUPER STATION
Hollywood dist. Each dept. complete. Both rented will cause no. Daily receipts, $130, $2000 handles.
RICH THE GARAGE MAN.
2441 S. HILL ST.
GAS super-service station, just completed, 10-year lease, best location, Sunset Blvd. Wonderful opportunity. Price $10,500, is less than one-half price of nearest station, same equipment. Foothill Realty Co., GR. 5418.
GAS STATION DOING $400. mo., clear. Battery and tire shop rented. Soft drink stand pays rent. 5-yr. lease. Trial to prove business. Full price $1650. 418 W. 9TH ST.
GAS STATION—Large corner principal st. shop in rear. Almost 5 yrs. lse. Two veh. pumps, fine equip. $1500 cash. 4 to see. 1644 S. HILL. Good bus. 1004 S. HILL.
GAS SUPER STA., CLEARING $600 mo. net. 5-yr. lease, $6000 in assets. No reas. offer. 54000 REQ. SEE ME TODAY. 2326 W. WASHINGTON.
GAS STA. IN HOLLYD., NETS $471 mo. 10 yrs. remg. long lse. $1000 han. dles. 1557 N. WESTERN BET. SUNSET & HOLLYWOOD BLVDS.
GAS station, lease for sale, $450, 3 visible pumps, grease pit, stucco bldg., good cor. Eagle Rock. Call at 1114 Cypress ave., L. A.
GAS station, finest loc. in city, Dandy blvd. cor. Big spot-bus. dist. 3 pumps. Rest room. Grease rack. Going east. Must sell. VE. 3049.
GAS STATION, 8-room modern house, fine location. Now clearing $300 month. Forced to sacrifice for $1250. Large stock. Call at 1593 W. PICO.
GAS station, pumping 17,000 gal. mo. West Hollywood. Richfield 100%. Big business on battery, tire, mechanic & wash rack. Rent $135 mo. at present, 8 yrs. to go. 7641 SANTA MONICA BLVD.
GAS sta., Hollywood, $1200 handles. 5 yr. lease, rent $90. Nets $500. WALLACE, 416 W. 8th. Rm. 1206-7
GAS station on best boulevard in city. 1472 cars pass per hour. $2500. OWNER, 2717 S. Figueroa.
GAS STA., TIRE & BAT. SHOP, LSE. $475 FULL FR. GD. LOC. BROKERS DON'T CALL. 4200 W. 3RD.
GAS super service station to let, battery & general repair shop. Foothill Realty Co. GR. 5418.
GAS station, 5-yr. lease, 2 pumps. Rent $35. On 80-ft. imp. blvd. Sac. 2007 MAGNOLIA BLVD., Burbank.
GAS sta. good bus. $500. Owner, 1341 San Fernando Blvd., Glendale.
GROCERY, new, clean stock, latest fixt., doing good business. If looking for real opportunity investigate. Address T. box 171, Times Office.
GROCERY, corner, open-front, rent $45. Fixtures $400, stock at inv. Cash bus. Pardo, 1722 Central ave.
GROC., fruit & veg. mkt., old established money maker. Stock & fixt. $875. 5301 S. Figueroa st.
GROCERY & veg. fixtures. Sacrifice for $1600; worth $1500; lease expires. 2329 W. Jefferson. RM. 9261.
GROCERY & fruit stand in public market. Have home lease. Sacrifice acct. sickness. 3208 SUNSET BLVD.
GROCERY store & meat market, family trouble; will sell cheap. No competition. 1117 E. 112TH ST.
GROCERY, new stock of groceries, good loc., open-air mkt. Long lse. Mr. Macy, Alexandria & Beverly Bld.
GROC., fruit & vegetables. Sac. for cash. 5706 MELROSE AVE.
GROCERY, corner 16 GOOD boys, Grocers' Fixt. Co., 412 So. L.A. st.
GROCERY, cor. Clean stock. Good bus. 6239 S. VERMONT.
HARDWARE—One of the oldest and best established hardware businesses in a thriving town of 10,000 population. Merchandise inventory $11,000. Fixtures & equipment $2500. Very best corner location and desirable lease. This offers a wonderful opportunity and can be bought at a good discount. Address San Luis Hardware & Implement Co., San Luis Obispo, Calif.
HARDWARE and plumbing business, with good lease, reasonable, will trade for bungalow. EM. 0798.
HARDWARE, well located for sale or exch. for R.E. or T.D. TH. 2481.
HABERDASHERY & shoe business, $20,000 stock. Fine shoe. Consider trade for Holly. home. GR. 5496.
HOTEL, 22 rooms, $6000 for 6-year lease, including furniture. 520 E. street. Phone 4-6-8-2.
INSURANCE BUSINESS FOR SALE
We have the cleanest insurance business in Glendale at a sacrifice price, it will show an independent income for life. Call Glendale 6264 for appointment.
KODAK finishing business for sale or trade. Eye trouble. Barg. $300 cash. Address J. box 192, Times Office.
LUNCH ROOM
Handy little place, seating 17, doing good business, rent $35, no brokers; terms. 3522 W. PICO.
LUNCH room, employing 3 people, man & wife can reduce help and make $400-$500 mo., easy. Trial & terms. $950 req. 674 W. Washington
LUNCH, on one of Hollywood's business centers, five-way corner, near 2 studios and theater, schools. Call at 4476 SUNSET BLVD.
LUNCH room doing good business, clean in, in employment dist. Long lease. Hurry. 215 Towne ave.
LUNCH RM., money maker; A1 loc. Sacrifice if sold at once; EZ terms; all equipped. 936 Bartlett Bldg.
LUNCH counter, genuine good bus. $600 will handle. A good liv. guaranteed. Room 312, 126 W. 3rd st.
LUNCH rm., confec., liv. r. Rent $20. $300 bills. Owns. 4665 Telegraph Rd.
LUNCH ROOM, money maker, cheap rent. $400 handles. 4416 S. MAIN.
LUNCH, new equip., in rm. Good bus. on hand—$200 B. Bdwy.
LUNCH & soft drinks, dance place, liv. rm. See this, 1349 W. 54th st.
LUNCH & fountain, 7-yr. lease, $2000. Good dist. Owner, MU. 5435.
LUNCH, fully equipt. for lease. Good bus. 1 N. Glendale av., Glendale
MACHINE shop, doing good business, about $1500 required. GA. 4763.
MANUFR. needs asst., some money. Urgent. 1000 S. Grand Ave.
MFG. plant well estab. & doing big business; has opening for man to take working interest. Good salary & share of profits. The investment req. goes into bus. for expansion. Meet me at 1403 S. HILL.
MARKET, open-air, 10-yr. lease, building and equipment new. $3000 will handle. See Mr. Macy, ALEXANDRIA and BEVERLY BLVD.
Meat Market Fixtures
City house and meat cases. CITY REFRIGERATOR CO., Mfrs., 3701 S. ALAMEDA. RU. 5480.
MEAT MARKET fully equip., doing nice cash business. 1261 S. MAIN.
MEAT mkt. & fixtures for rent in good district. Address K. box 175, Times Office.
MEAT mkt. & fixtures for rent in good neb. sta. 1412 S. WESTERN.
MILLINERY and girls' shop, Glendale, Bargain. Stock, fixtures & lease, $12,000. Exchange for any offer. Cates & Co. 211 E. Bdwy., Glendale.
NEWSPAPER (daily) for sale, in fast growing coast city. Address K. box 176, Times Office.
NURSERY, ¾ int. Working partner. Est. 5 yrs. Good bus. small invest. Call after ½ p.m. 2202 W. 77th st.
ORANGE JUICE shop. Tile fixtures, FINEST BROADWAY LOCATION. Terms to right party. Phone morning. GR. 2269, for appointment.
PARTNER wanted—to have a large truck line and grain land, all clear, on R.R. station on property. Will handle $4000 head. Want one or more partners with money to buy cattle. A big thing for the right man. No com. Address J. box 1911, Times Office.
PARTNER—Auto lacquer shop, terms 3 men busy. Will sell ¼ interest to man who will look after office and front end. $1000 req. Will pay you $75 to $100 per week. For interview call at
1503 WEST PICO ST.
PARTNER—Want good reliable man with $1000 to assist advertiser who has option on concession to establishing air mail route in So. America. This is a wonderful opportunity for some one. Money fully secured. 404 S. MAIN ST. Rm. 405-16-17.
PARTNER wanted with $400. An organizing a co-operative motion picture production co. If you want to get in on the ground floor see W. Jefferson between 2 and 7 p.m. 1721 N. Western ave., Hollywood.
PARTNER wanted $1500 or more profitable apiary, honey route, develop patients, capital doubles 4 years. We teach beekeeping free, wages after learning. See apiarist, 1240 Barrington ave., Sawtelle.
PARTNER—Hollywood cafe needs party to act as cashier and look after front end, must be honest, can't deposit, hired help, now clearing $400 month. Inv. req. $3000 406 S. MAIN, ROOM 410.
PARTNER wanted in established business, must be able to devote entire time, large profits, experience unnecessary, some money required. Apply 624 Homer Laughlin Bldg., 315 S. Broadway.
PARTNER wanted with $3000. Enormously profitable bus. Est. 12 yrs. Best chance in many yrs. Strict investigation invited. Address X. box 277, Times Branch.
PARTNER in chicken business, inexperienced, single, elderly man wanted, $-yr. period, no invest., but loan of $1000 secured by real estate req. Address V. box 418, Times Branch.
PARTNER for office of well known landscape firm. Drawing account $250 mo. & car expense. Books open to right man. References exchanged. 1030 S. BROADWAY.
PARTNER—Woman to join me in hi-class roadhouse in Hollywood, specializing in steaks & chicken. Have dance permit. $1000 cash req. Reta. Address J. box 274, Times Office.
PARTNER wanted, in an established retail furniture business located downtown. $5000 will handle. Should return a you 25% much 1st year. Address W. box 475, Times Branch.
PARTNER—Mfg. Plenty of work on hand, Can double with good man. Salary $400 mo. & half of profits. Inv. fully secured. 1402 S. HILL.
PARTNER—Retab. mail order business; dept. mgr. wanted; no exp. necessary if willing worker. $500 to show good faith. 1030 S. Broadway
PARTNER wanted with capital by experienced producer of many successful motion pictures. Address W. box 349, Times Branch.
PARTNER, $1500 cash for specialty sales agency. State age, experience. Address W. box 416, Times Branch.
PARTNER wanted in nice lunch rm. Man or woman. A trial given. 1231 W. 8th st.
PARTNER with $1000 for established business. Large returns on investment. Investigate. TU. 1645.
PURE food store, downtown location, clears $350 monthly. Price $2000, easy terms, fully equipped, cheap rent. Call 208 Delta Bldg. 626 Spring
RAZOR sharpening business, old established location. Apply 232 W. 1st
RESORT—Good paying. For sale reasonable. Located 5 miles back of Mt. Wilson, in heart of Sierra Madre Mountains on good government automobile highway. If interested come and look it over. Opid's Camp. Postoffice, Mt. Wilson, Calif.

BUSINESS OPPORTUNITIES Of Many Kinds
In Alphabetical Order —85-A
Restaurant Bargain
Excellent location. Fully equipped. Seats 90. Private booths, 2 yr. lease. Sacrifice. Will trade. 149 W. PICO.
RESTAURANT for sale or trade. Fine location. A bargain as owner is leaving town. Inquire at 300 Annandale Blvd., Highland Park.
Restaurant Snap
Sacrifice acct. other business.
714 N. VAN NESS AVE.
RESTAURANT, 17 stools, popular little place. Close in. W. Side. 3-yr. lse. $40 rent. Price $1100. $600 dn. Clears $300 mo. (short hrs.) Call 618 W. 8th.
RESTAURANT—Seats 14. Industrial location. Rent $65. Good lease, business $40 to $45 day. Fine for man & wife. $950. $600 down. COWPER, 401 Hibernian Bldg., 408 S. Spring.
RESTAURANT, we have a few choice locations and can outfit a restaurant on easy terms. See Mr. Hutton CALIF. STORE FIXTURE CO., 8th & Los Angeles. FA. 4054.
RESTAURANT & coffee shoppe near Westlake Park. Can clear $500 per month, you own price & terms. Call 626 S. OLIVE.
RESTAURANT, well equip., and clean. Good loc. Must sell by Sat. on acct. death. $600 cash. 2501 Pleasant ave.
RESTAURANT, $550 handles, clears $300 mo. Trl. 18 stools, downtown. Rent $75. 301 Delta Bldg. 626 Spring
RESTAURANT, clears $200 monthly. Price $600, only $400 down. Clean rent. Call 208 Delta Bg. 626 Spring
RESTAURANT & cafe, $5500. Clrs. $400 mo. Selling acct. fam. trbl. See T. Turner, 355 So. L. A. st.
RESTAURANT, small, good location, pass. trade. Big bargain. $1100. 554 Mission st. So. Pasadena.
RESTAURANT loc. for lease. High-class new bldg. corner Sunset and Kingsley Drive. WA. 6066.
RESTAURANT, seats 27, good bus. Priced to sell. Will consider light car in deal. 1665 W. Sta. Barbara.
RESTAURANT for sale, sac. for cash, 13 mos. lease. 4586 WHITTIER BL.
RESTAURANT, seats 22. Doing good business. Sacrif. $054; W. 11th.
ROAD house, specializing steaks and chicken dinners. Newly fixed traveled coast highway; 16 min. Hollywood. Fully equipped; sleeping quar., gar. Large parking space. Refreshment stands. Finest place on road. Valuable lease. $20000 for my equity. Other bus. compels sale. HO. 9411.
RUBBER MFG. PLANT. Old est. plant. Owner retiring from business. Assets over $10,000. Price $2000, terms. See Mr. Hodgson.
W. H. DAUM & STAFF.
Fiscal Bldg. Los Angeles.
SCHOOL supply store of long standing for sale. Refreshments, could also handle fancy dry goods. Quick sale. $450. Store & fixtures. AX.6796
SERVICE station completely equipped, including strategically located corner lot in Upland, Calif. Established 14 yrs. Rare opportunity to obtain profitable business at right price. Will take about $12,000 to handle. Terms with less cash can be arranged. Inquire Grahame Superservice, Upland.
SERVICE store for sale, fancy groceries, choice location, this will stand a most critical investigation. Inquire Box 48, Pacific Grove, Cal.
SERVICE sta. comp., Pumps better 250 gals. Lunch rm. & repair shop in con. 312 Redondo Blvd., Inglewood.
SHOE repair shop for sale. Good business. 416 TEMPLE ST.
SHOE shop, best loc. Bargain. Rent $40. Good business. 3520 W. 3rd st.
THEATRE. Large up-to-date hse., doing good bus. Will cons. clear city lot or close (have hse.)
Cummings. 416 W. 8th. Rm. 404.
WHOLESALE mfg. plant, upholstered furniture, just moved into town. Wonderful buy if you have $10,000 cash. Investigate at once. Address V. box 379, Times Branch.

BUSINESS OPPORTUNITIES Wanted —87
CASH IN 10 DAYS
If your business is salable, Buyers waiting. Experienced sales organization. Bonded and licensed brokers. F. W. REISS BROKERAGE CO., 414 W. 9th st. VA. 0193.
WANTED—Location for drug store in California or Arizona, in good growing community. Or would take over drug store on percentage basis or monthly payments and furnish bond. Address C. B. Oxley, 469 Bancroft st. Glendale, Cal.
WANTED—Stock merchandise. Prefer dry goods & notions, for $2250 equity in 5-R. house. West Adams dist. Mtg. $2000, T.D. $1350. Pay $30 per mo., incld. 7% int. Write Box 247, Beaumont, Calif.
WANTED: Confectioneries $1000 to $5000. 2 buyers waiting. Phone, call or C. H. HENDERSON
211 Grant Bldg. Vandike 6498
WANTED — ALL CLASSIFIED ADVERTISEMENTS FOR THE SUNDAY TIMES MUST BE RECEIVED BEFORE 7:30 P.M. SATURDAY.
WANT to buy several good gas stations in So. Calif. for oil company. Mail full details to H. J. HICKEY, 4412 W. 2nd st.
OUR business is to sell yours. Cash buyers waiting. Cigar stands, lunch rms., stores, groceries, etc. Merchants Bus. Ex., 126 W. 3. TU.3188
GIFT shop location wanted in or near Los Angeles, preferably small town within 10 miles. Address 2512 Wellington Rd., Los Angeles.
SELL OUT ALL OR PART OF YOUR BUSINESS OR FIXTURES FOR CASH. See J. J. ROSENBERG CO. INC. S. LOS ANGELES ST. MUtual 5117
Would you sell $2500 to $20 000 int. in estab. factory or other business? Address T. box 158, Times Office.
GAS station, Glendale, Burbank, Eagle Rock, or vacant cor. to lease. BRAY, 647 N. Jackson, Glendale.
CIGAR stand in office bldg., hotel lobby or other good location. Address J. box 24, Times Office.
WANTED to lease gas station from owner. No bonus. Ph. VA. 7806.
PART interest in teachers' agency. Address W. box 424, Times Branch.
EXCHANGE $1000 equity in 3-room house for small business. GA. 4834.

LEGALS
LEGAL—Notices —89
SEALED bids will be received at the office of the comptroller, University of California, at 855 North Vermont avenue, Los Angeles, California, at or before 10 a.m. on Thursday, September 29, 1927, for the electric equipment and electric distribution systems in the library building and in the auditorium and class room building and the electric distribution systems in the tunnels connecting these buildings and the boiler plant, all on the Westwood Campus of the University of California at Los Angeles.
Drawings and specifications may be obtained by electrical contractors from the office of the Comptroller, 855 North Vermont avenue, Los Angeles, California, on deposit of One Hundred and 00-100 Dollars ($100) for each set of drawings and specifications. Deposits will be refunded only on submission of a regular bid and on return of the drawings and specifications in good condition.
No bid will be considered unless accompanied by a certified check or bond in favor of the undersigned, equal to 10 per cent of the bid, to secure the execution of the contract by the successful bidder. Each bid shall be accompanied by a copy of this advertisement.
The right is reserved to reject any or all bids.
THE REGENTS
OF THE UNIVERSITY
OF CALIFORNIA.
I will not be responsible for debts contracted by my wife Mrs. W. or Mary Gorton, after Sept. 17
J. W. GORTON.

TOO LATE—To Classify —91
IF you feel the urgent need of a home furnished or unfurn. in excellent locality, I can be of great assistance to you. Doris McClure.
HOLLYWOOD MINT REALTY CO.
1762 Cahuenga. HO. 8447.

FEAST ON ANCIENT FOODS
Not many people have eaten and enjoyed a cake fifty years old, as was the case at the golden weddi.g banquet given recently at Hollywood, but the record for ancient fare probably belongs to the Brussels antiquary who, a few years ago, invited some of his colleagues to a remarkable feast.
The bread at the Brussels banquet was made from wheat found in one of the Pyramids, believed to have been there 3000 years, and it was buttered with butter made in the reign of Queen Elizabeth.
Wine centuries old, recovered from a vault in Corinth, was drunk, and included in the menu were apples 1800 years old, discovered among the ruins of Pompeii.—[London Tit-Bits.

LOCAL WHALING HUNT TO START

Los Angeles Group Launches Operating Company

Venture First of Kind Here Since Early Sixties

Expedition With Three Ships Due to Sail Shortly

The Los Angeles Whaling Company was brought into being this week, with a fleet of three vessels to comprise the first mammal-hunting expedition operating with Los Angeles as its own home port since the early '60's.

The fleet will sally forth from port next week to prey upon the whales reported in large numbers immediately offshore, and bring their oil to this port where it will be sold to soap companies or refined parts may be made into edible items.

The vessels are the factory ship Coronado, formerly the Mexico and later the Porvenir, and the killer ships Clemente and Barbara, formerly the Diomed and the Bering. All were former Norwegian craft, and are now to be operated under the Panamanian registry.

Among the backers of the recently incorporated company are B. F. Gillespie, Los Angeles oil man; C. A. Bandini, capitalist; B. F. Mueller, head of the Vegetable Oil Company; Capt. G. M. Bryde, agent for several whaling companies, and three others whose names yesterday were not available.

Capt. August F. Christensen, a former Norwegian whaling master who has been in Los Angeles the last two years, has been put in command of the expedition and is now in San Francisco recruiting a crew of experienced whalers to man the fleet. It is understood the vessels will put to sea within a fortnight, operating within a short radius of Los Angeles, which since the coming of Capt. Bryde three years ago has developed into a whaling port of material proportions. Bryde has attracted several other fleets to these waters in the last few years and has found a ready market for the whale oil in the Vegetable Oil Company and several other local concerns.

The Mexico Whaling Company's fleet, also based at Los Angeles Harbor, is beginning to outfit for the beginning of the whaling season off Lower California next month.

LASCO LINER BACK FROM PLEASURE TRIP

The Los Angeles Steamship Company's new liner City of Honolulu returned yesterday morning from San Diego, where it carried upward of 500 Los Angeles folk to attend the homecoming of Capt. Charles A. Lindbergh, and last night entertained 3000 guests at a Chamber of Commerce reception aboard ship. She will depart tomorrow for Hawaii with more than 300 passengers.

The excursion to San Diego also permitted folk of that city to glimpse the largest commercial liner ever to visit that port and more than 13,000 took advantage of the "open house" to inspect the liner, 6000 at one time.

The Los Angeles delegation was met at the gangplank by Mayor Clark of San Diego, a brass band and a delegation of Sciots which initiated Col. Lindbergh on his arrival. They were put in the parade and given choice seats at the stadium for the flyer's reception. Luncheon for the San Diego Chamber members also was served aboard ship.

Among the Los Angeles shipping men making the trip were Capt. S. B. Sandberg, port traffic manager; Ralph J. Chandler and R. F. Cullen, president and general passenger agent of the line; Sam Krieder, Harry J. Summers, American Bureau of Shipping; S. P. Trood, C. A. James, assistant director of the trade extension division of the Los Angeles Chamber; James J. Murray, Associated Oil; George Lehr, Shell Oil; Edwin Nichols, Marine Service Bureau; Edwin Vance, Los Angeles Gas and Electric Company; Frank Howe, Will Rogers, George Bancroft, Edgar M. Wilson, Dollar Line agent, and Steve Lindo, operating manager of the line.

James E. Davis, Chief of Police of Los Angeles, and aides were luncheon guests aboard the Hamburg-American passenger steamer Albert Vogler yesterday noon, while the ship was embarking passengers and finishing loading for Northern Europe. The dinner was given by W. P. Montague, passenger agent, and Capt. William Ziegemeyer, master, as a forerunner of a campaign for passenger travel direct to Europe which the line soon will inaugurate when it gets its four new motor liners, Portland, Seattle, San Francisco and Los Angeles on this run. With Chief Davis were Deputy Chief C. F. P. Jackson, Capt. C. P. Sweeney, Capt. L. L. Oakley, Lt. E. T. Barnes and Milo S. Smith, deputy chief prosecutor, and members of the press.

When the steamer departed at 5 p.m. for Northern Europe she carried thirty passengers and more than 5000 tons of Pacific Coast cargo, her capacity of both.

Los Angeles and San Francisco Navigation Company announces the addition of the liner San Juan to augment the four-day service of the liner Humboldt on the San Francisco passenger and freight run, due to overwhelming business. The San Juan will run opposite the Humboldt, now on a four-day round-trip schedule, the new dates to be announced within a week, according to J. H. Fay, general agent at Los Angeles.

In line with reductions by other coastwise passenger companies, the line announced a new low fare one way between Los Angeles and San Francisco on either of the liners, from the present $12 to $9, effective yesterday and lasting all winter.

Four hundred Chevrolet automobile salesmen from all over Southern California comprised a special party which chartered the Wrigley liner Cabrillo yesterday for a trip to Catalina Island. They represent every salesman in the area who sold more than seventy-two cars each during the last year. All returned last night.

One hundred and ten naval recruits are due over the Union Pacific Lines from the Naval Training Station at Great Lakes the 27th inst., for assignment to the battle fleet here. It is the fourth such contingent to arrive over the same lines from Chicago during the last thirty days.

Count Felix Von Luckner's globe-girdling exhibit ship Vaterland which has been tied up in a slip in the outer harbor the last month, is reported soon to move to Long Beach small store thousands to inspect the German displays aboard.

A new sixteen-page tariff covering class and commodity rates between California and Central America, has just been issued by Guy E. Buck, general freight agent for the Panama Mail Steamship Company. It is the first comprehensive schedule since the old Pacific Mail Steamship Company got out a single sheet on rates seventy years ago. The revised tariff is known as No. 1C, and is effective October 1. Buck devoted more than three months to the compilation.

LOS ANGELES ARRIVALS AND DEPARTURES

ARRIVED, THURSDAY, SEPTEMBER 22

Ship—	Time	From	Cargo	Captain	Operator
ADMIRAL SCHLEY, steamer	4:15 a.m.	Portland	Passengers	Borg	Pacific S.S. Co.
HUMBOLDT, steamer	5:45 a.m.	San Francisco	Passengers	Baughman	L. A. and S. F. Nav. Co.
SULANERCO, steamer	6:45 a.m.	Englewood	General	Roberts	Transmarine Line
CITY OF HONOLULU, steamer	7:30 a.m.	San Diego	Passengers	Reiff	Los Angeles S.S. Co.
ALVARADO, steamer	8:15 a.m.	Coquille River	Lumber	Rosenbalm	Moore Mill and Lbr. Co.
PENNSYLVANIA, tanker	8:40 a.m.	Port Arthur	Ballast	Iverson	Texas Oil Co.
AVALON, steamer	9:00 a.m.	Avalon	Passengers	Munsetter	Wilmington Trans. Co.
YALE, steamer	10:20 a.m.	San Francisco	Passengers	Johnson	Los Angeles S.S. Co.
ORLEANS, steamer	12:15 p.m.	Caspar	Lumber	Anderson	Caspar Lumber Co.
WILLEKENO, steamer	12:30 p.m.	San Francisco	General	Street	Williams Line
HARVARD, steamer	1:00 p.m.	San Francisco	Passengers	Magee	Los Angeles S.S. Co.
FRANCES B. POWELL, tanker	2:55 p.m.	Rio de Janeiro	Ballast	Dahlenburg	Atlantic Refining Co.
EMMA ALEXANDER, steamer	3:25 p.m.	Seattle	Passengers	Harris	Pacific S.S. Co.
PACIFIC SHIPPER, steamer (British)	5:30 p.m.	Manchester	Passengers	Newton	Furness (Pacific) Ltd.
CATALINA, steamer	5:30 p.m.	Avalon	Passengers	Morris	Wilmington Trans. Co.
H. H. RODGERS, tanker	5:40 p.m.	New York	Ballast	Thompson	Standard Oil Co. of N. J.
EMMA H. COPPAGE, tanker	5:10 p.m.	Richmond	Ballast	Ford	California Pet. Corp.
GMAHA, U.S.S.	1:00 p.m.	San Diego		Cole	United States Navy
LANGLEY, U.S.S.	1:00 p.m.	San Diego		Dewey	United States Navy
HOLLAND, U.S.S.	1:00 p.m.	San Diego		Earle	United States Navy
ALBERT VOEGLER, steamer (German)	6:00 a.m.	San Francisco	Passengers	Visgenmeyer	Hamburg-Amer. Line

SAILED, THURSDAY, SEPTEMBER 22

Ship—	Time	For	Cargo	Captain	Operator
SAN PEDRO, steamer	1:45 a.m.	Grays Harbor	Ballast	Gay	Hammond Lumber Co.
CHARLES G. BLACK, tanker	8:50 a.m.	Baltimore	Oil	Petersen	Standard Oil Co. of N. J.
SAN FABIAN, tanker (British)	8:50 a.m.	Mexicoldo	Oil	Readon	Anglo-Mexican Pet. Corp.
CITY OF HONOLULU, steamer	9:00 a.m.	Avalon	Passengers	Morris	Wilmington Trans. Co.
NECANICUM, steamer	11:50 a.m.	San Francisco	Ballast	Le Busnis	Andrew F. Mahoney
CABRILLO, steamer	11:50 a.m.	Avalon	Passengers	Leiak	Wilmington Trans. Co.
ATLANTIC, steamer	1:50 p.m.	Newark	General	Roberts	Transmarine Line
SAGINAW, steamer	2:00 p.m.	San Francisco	Ballast	Brinding	Nelson S.S. Co.
TISNAREN, motorship (Swedish)	2:20 p.m.	Australia	Passengers	Lilliestierna	Trans-Atlantic S.S. Co.
TENYO MARU, steamer (Japanese)	2:40 p.m.	Orient, via S.F.	Passengers	Arikida	Nippon Yusen Kaisha
WASHTENAW, tanker	3:05 p.m.	San Francisco	Oil	Ursen	California Pet. Corp.
ADMIRAL SCHLEY, steamer	3:45 p.m.	San Diego	Passengers	Berg	Pacific S.S. Co.
ALBERT VOEGLER, steamer (German)	11:50 p.m.	Hamburg	Passengers	Visgenmeyer	Hamburg-Amer. Line
AVALON, steamer	4:25 p.m.	Avalon	Passengers	Wilmington Trans. Co.
YALE, steamer	3:20 p.m.	San Diego	Passengers	Johnson	Los Angeles S.S. Co.
HARVARD, steamer	3:50 p.m.	San Francisco	Passengers	Magee	Los Angeles S.S. Co.
HUMBOLDT, steamer	8:25 p.m.	San Francisco	Passengers	Baughman	L. A. and S. F. Nav. Co.
KNUTE NELSON, motorship (Norwegian)	5:00 p.m.	San Francisco	Passengers	Holmen	Norway-Pacific Line
ROSE CITY, steamer	5:00 p.m.	Portland	Passengers	Westerberg	McCormick S.S. Co.
AMERICAN, steamer	4:25 p.m.	San Francisco	General	McDonald	American-Hawaiian S.S. Co.
SILVERELM, motorship (British)	8:10 p.m.	Orient, via S.F.	General	Squirrel	Kerr Line
MISCOLANCO, steamer	6:00 p.m.	San Francisco	General	Rostwick	Transmarine Line
WILLEKENO, steamer	7:40 p.m.	New York	General	Street	Williams Line
WEST CAPE, steamer	4:35 p.m.	San Francisco	General	Mahrer	Munson-McCormick Line
FRANK H. BUCK, tanker	7:15 p.m.	Ventura	Ballast	Swenson	Associated Oil Co.
SAN GERARDO, tanker (British)	8:35 p.m.	Buenos Aires	Oil	Hul